

SKETCH OF SURVEY

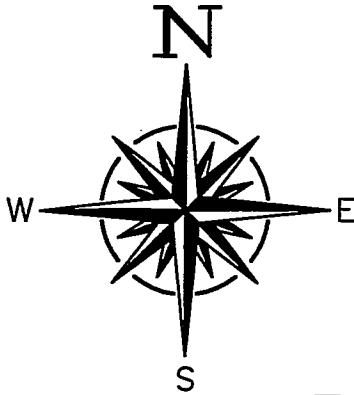

LEGEND

- = FOUND SURVEY MARKER
- = SET 1/2" CIR #43067
- ⊗ = SET MAG NAIL & DISK

BECKLEY ROAD

NE COR., SEC. 35, T2S, R8W,
CITY OF BATTLE CREEK,
CALHOUN CO., MI

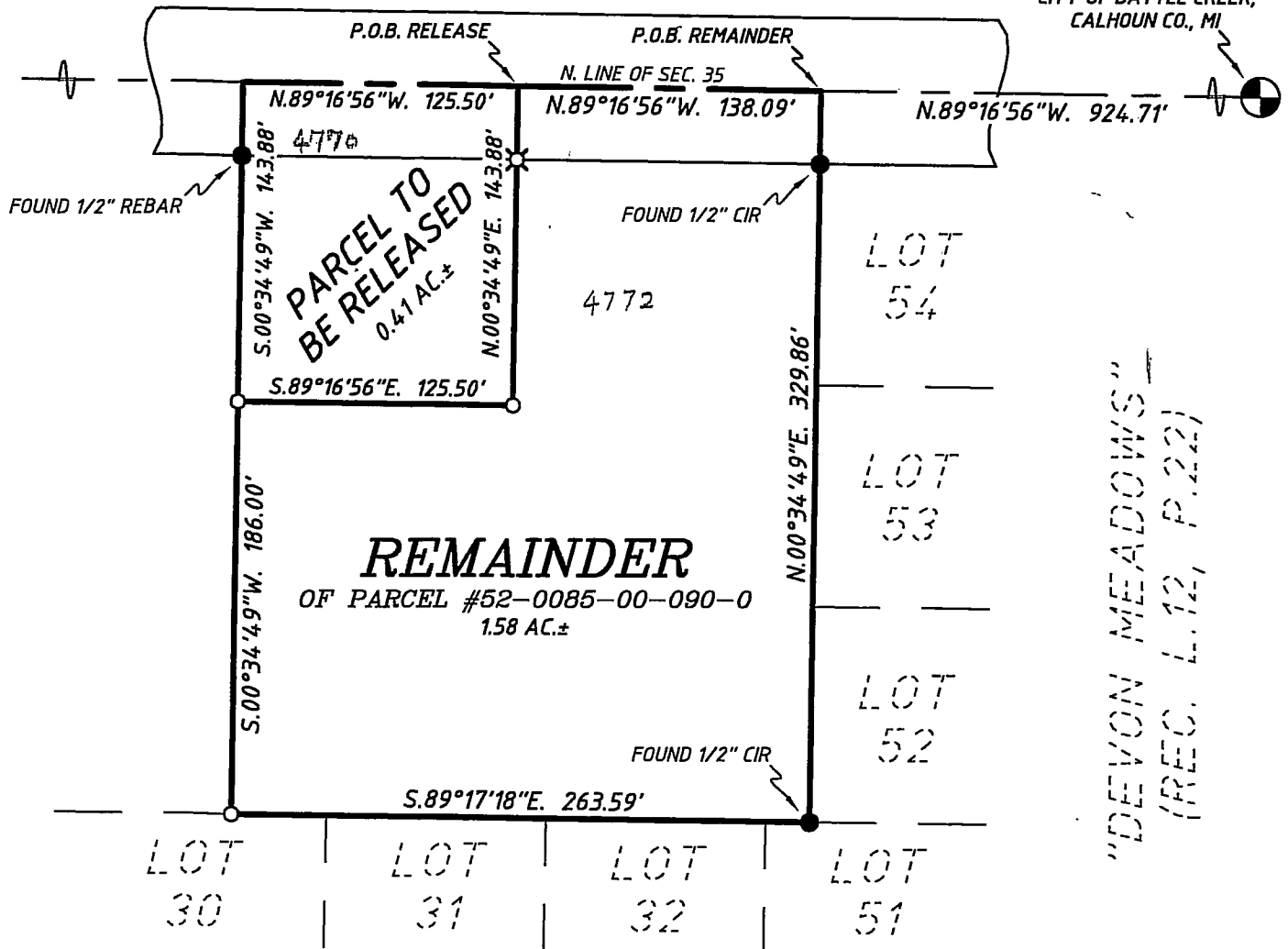

"DEVON MEADOWS"
(REC. L. 12, P. 22)

DESCRIPTION OF PARCEL TO BE RELEASED:

PART OF THE NORTHEAST 1/4 OF SECTION 35, TOWN 2 SOUTH, RANGE 8 WEST, CITY OF BATTLE CREEK, MICHIGAN, DESCRIBED AS: COMMENCING AT THE NORTHEAST CORNER OF SAID SECTION; THENCE NORTH 89°16'56" WEST, ALONG THE NORTH LINE OF SAID SECTION, 1062.80 FEET TO THE PLACE OF BEGINNING; THENCE CONTINUING NORTH 89°16'56" WEST, 125.50 FEET; THENCE SOUTH 00°34'49" WEST, 143.88 FEET; THENCE SOUTH 89°16'56" EAST, 125.50 FEET; THENCE NORTH 00°34'49" EAST, 143.88 FEET TO THE PLACE OF BEGINNING. CONTAINING 0.41 ACRES OF LAND, MORE OR LESS.

DESCRIPTION OF REMAINDER (OF PARCEL #52-0085-00-090-0):

PART OF THE NORTHEAST 1/4 OF SECTION 35, TOWN 2 SOUTH, RANGE 8 WEST, CITY OF BATTLE CREEK, MICHIGAN, DESCRIBED AS: COMMENCING AT THE NORTHEAST CORNER OF SAID SECTION; THENCE NORTH 89°16'56" WEST, ALONG THE NORTH LINE OF SAID SECTION, 924.71 FEET TO THE PLACE OF BEGINNING; THENCE CONTINUING NORTH 89°16'56" WEST, 138.09 FEET; THENCE SOUTH 00°34'49" WEST, 143.88 FEET; THENCE NORTH 89°16'56" WEST, 125.50 FEET; THENCE SOUTH 00°34'49" WEST, 186.00 FEET TO THE NORTH LINE OF LOTS 30-32, & LOT 51 OF "DEVON MEADOWS", ACCORDING