



PORTFOLIO FOR SALE

# HIGH STREET PROPERTIES

## INIMITABLE SITE CONSOLIDATION

- Generational opportunity to own the Shops of High Street
- Prominently consolidated properties in an iconic location
- Stabilized net income with diverse tenant base
- Irreplicable offering of traffic flow, access, and neighborhood demographics
- Zoning in place for future high rise mixed use development

**Omada**  
COMMERCIAL

CAM PICKETTS  
Partner | Broker  
780.485.7654  
cam.picketts@omada-cre.com

ERIC SLATTER  
Partner  
780.686.3742  
eric.slatter@omada-cre.com

# PORTFOLIO SUMMARY

A RARE OPPORTUNITY TO ACQUIRE A STRATEGICALLY ASSEMBLED PORTFOLIO OF NINE BUILDINGS IN ONE OF EDMONTON'S MOST COVETED LOCATIONS.

## GLENORA PLACE



### 2 Storey Office Building – 3 Lots / 1 Title

Address 12418 - 102 Avenue NW,  
T5N0M1

---

Legal Description Plan 918AH Blk 33  
Lot 9,10,10A

## RESIDENTIAL ASSEMBLY



### Residential – 2 Lots / 2 Titles / 2 Houses

Address 10213 - 125 Street NW,  
T5N1S8

---

Legal Description Plan RN22B Blk 33 Lot 8

---

Address 10219 - 125 10133 - 125 NW,  
T5N1S8

---

Legal Description Plan RN22B Blk 33 Lot 7

## HIGH STREET I



### Retail – 5 Lots / 2 Titles

Address 12421/27 - 102 Avenue NW,  
T5N0M2

---

Legal Description Plan RN22B Blk 34  
Lot 13,14

## HIGH STREET II & III



### Retail – 5 Lots / 2 Titles

Address 12503/31 - 102 Avenue NW,  
T5N0M4

---

Legal Description Plan 5445AM Lot 3

---

Legal Description Plan RN22B Blk 39 Lot 6

## HIGH STREET IV



### Violino Restaurant – 1 Lot / 1 Title

Address 10133 - 125 Street NW,  
T5N1S7

---

Legal Description Plan RN22B Blk 34  
Lot 11,12

### Lady Bea's Tea House – 1 Lot / 1 Title

Address 10109 - 125 Street NW,  
T5N0M4

---

Legal Description Plan RN22B Blk 34 Lot 10

## HIGH STREET WEST



### Original Joes & Red Ribbon – 1 Lot / 1 Title

Address 12520 - 102 Avenue NW,  
T5N0M3

---

Legal Description Plan RN22B Blk 40 Lot 1

# PROPERTIES FEATURES

Total Building Area 63,389 SF (est)

Total Land Area 124,518 SF (2.86 acres)

Surface Parking Spots Approx. 135

Consolidated Price \$24,000,000

Land Value \$192.74 PSF

Building Value \$378.61 PSF (est)

## EXPECTED AUTUMN 2026



JASPER AVENUE WORK COMPLETED



WELLINGTON BRIDGE REHABILITATION FINISHED AND REOPENED



# GLENORA PLACE

Address	12418 - 102 Avenue NW
Land Size	13,495 SF
Building Size	8,840 SF
Zoning	<a href="#">Mixed Use (MU h28 f4 cf)</a>

3 LOTS / 1 TITLE

## PROPERTY ANALYSIS

Number of Tenants	3
Total Leasable Area (SF)	8,840
Average Lease Rate	\$25.89
Stabilized Rental Income	\$205,554

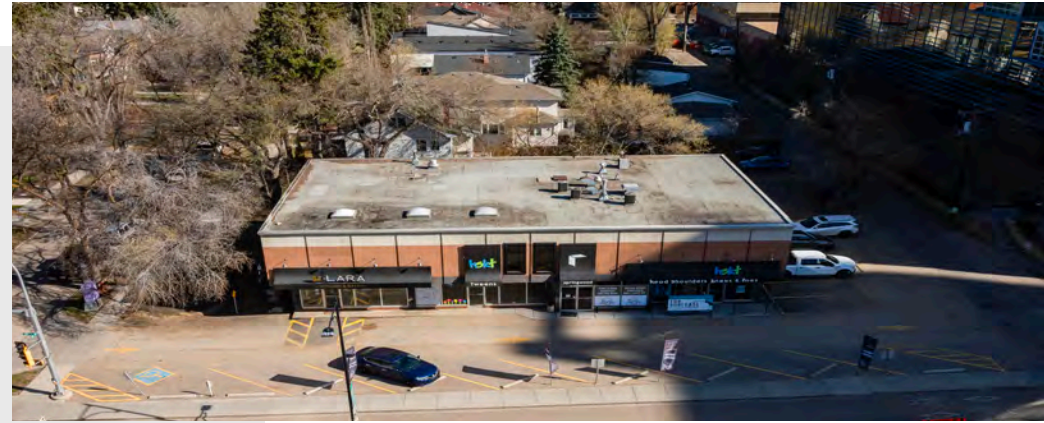

# RESIDENTIAL ASSEMBLY



2 LOTS / 2 TITLES

## PROPERTY ANALYSIS

Number of Tenants	2
Total Land Area (SF)	15,038
Average Lease Rate	\$3,400.00
Rental Income	\$61,200

Address	10213 - 125 Street NW
Land Size	7,521 SF
Building Size	~2,500 SF
Zoning	<a href="#">Small Scale Residential (RS)</a>



Address	10219 - 125 Street NW
Land Size	7,517 SF
Building Size	~2,500 SF
Zoning	<a href="#">Small Scale Residential (RS)</a>



# HIGH STREET I

Address 12421/12531 - 102 Avenue NW (East)

Land Size 13,542 SF (est.)

Building Size 11,060 SF

Zoning [Mixed Use \(MU h75 f7.5 cf\)](#)

2 LOTS / 2 TITLES

## PROPERTY ANALYSIS

Number of Tenants	5
Total Leasable Area (SF)	11,060
Average Lease Rate	\$29.37
Stabilized Rental Income	\$297,760



# HIGH STREET II & III

Address	12503 / 12531 -102 Avenue NW (West)
Land Size	30,699 SF
Building Size	20,676 SF
Zoning	<a href="#">Mixed Use (MU h75 f7.5 cf)</a>

5 LOTS / 2 TITLES

## PROPERTY ANALYSIS

Number of Tenants	13
Total Leasable Area (SF)	20,676
Average Lease Rate	\$29.04
Stabilized Rental Income	\$557,780



# HIGH STREET IV

1 LOT / 1 TITLE



Address	10133 - 125 Street NW
Land Size	15,011 SF
Building Size	~3,500 SF
Zoning	<a href="#">Mixed Use (MU h75 f7.5)</a>
Legal Plan	Plan RN22B Blk 34, Lot 11,12
Tenant Profile	Violino



1 LOT / 1 TITLE



Address	10109 - 125 Street NW
Land Size	7,503 SF
Building Size	~3,500 SF
Zoning	<a href="#">Mixed Use (MU h75 f7.5)</a>
Legal Plan	Plan RN22B Blk 34, Lot 10
Tenant Profile	Lady Bea's Tea House

## PROPERTY ANALYSIS

Number of Tenants	2
Total Leasable Area (SF)	7,000
Average Lease Rate	\$23.90
Stabilized Rental Income	\$167,300

# HIGH STREET WEST

Address	12520 - 102 NW
Land Size	29,230 SF
Building Size	10,813 SF
Zoning	<a href="#">Mixed Use (MU h28 f4 cf)</a>
Tenant Profile	Original Joes & Red Ribbon

1 LOT / 1 TITLE

## PROPERTY ANALYSIS

Number of Tenants	2
Total Leasable Area (SF)	10,813
Average Lease Rate	\$24.75
Stabilized Rental Income	\$258,314





## MARKET INSIGHT

Omada Commercial is pleased to release for offer the High Street Properties portfolio. This dynamic assemblage has been thoughtfully curated by one of Edmonton's most prominent developers over decades.

This nine building portfolio positions the next owner with a thriving location at the edge of the River Valley, Glenora Neighborhood, and Edmonton's burgeoning downtown. The existing structures and tenant base positions it these properties for short term and long realization.

Offers will be considered as they are presented. Please reach out to the undersigned to discuss.

**47,953**

DAYTIME POPULATION

47,745 residents  
 16.2% growth (2018-25)  
 17.9% projected growth (2025-30)

**41.3%**

20-39 YRS

0-19 yrs = 11.5%  
 40-59 yrs = 22.8%  
 60+ yrs = 24.4%

**100,171**

AVERAGE HOUSEHOLD INCOME

25.0% earn \$60-100,000  
 30.9% earn \$100,000+

**22,282**

VPD ON 102 AVENUE

# SURROUNDING AREA OVERVIEW

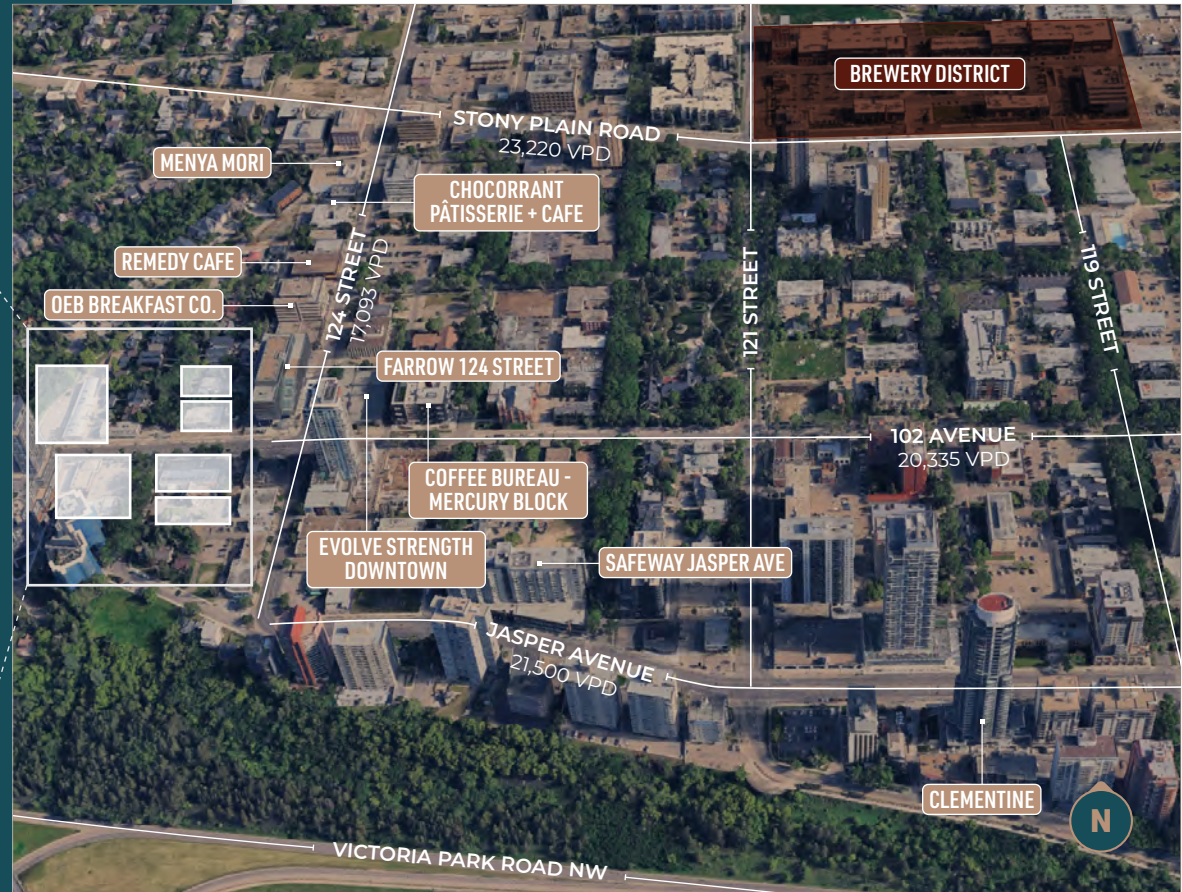
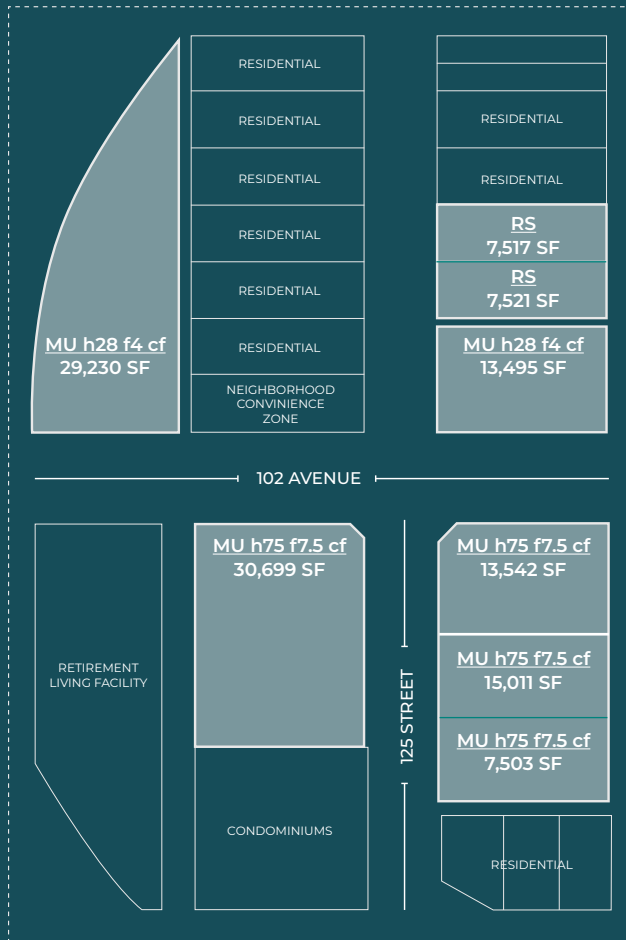

**TOTAL LAND SIZE**  
**124,518 SF**

## ZONING LEGEND

### MU h28 f4 cf

Mixed Use  
Max Height 28M  
FAR 4  
cf: ground floor commercial frontage

### RS

Small Scale Residential

### MU h75 f7.5 cf

Mixed Use  
Max Height 75M  
FAR 7.5  
cf: ground floor commercial frontage

## FOR ADDITIONAL INFORMATION PLEASE CONTACT:

**CAM PICKETTS**  
Partner | Broker  
780.485.7654  
cam.picketts@omada-cre.com

**ERIC SLATTER**  
Partner  
780.686.3742  
eric.slatter@omada-cre.com

OMADA COMMERCIAL  
1400 Connect Tower  
10020 101A Ave, Edmonton, AB T5J 3G2

OMADA-CRE.COM | 780.540.5320



This disclaimer shall apply to Omada Commercial; to include all employees and independent contractors ("Omada"). The information contained herein was obtained from sources deemed to be reliable and is believed to be true; it has not been verified and as such, Omada does not represent, warrant or guarantee the accuracy, correctness and completeness of the information. May 12, 2026 1:33 PM