



OFFERING MEMORANDUM

**Makefield Executive Quarters
Office Condominium**

301 OXFORD VALLEY RD, 504B

Yardley, PA 19067



PRESENTED BY:

CHICHI E. AHIA, SIOR

Phone: 215.757.2500 x2202

chichi.ahia@svn.com

PA #RM423727



EXCLUSIVELY MARKETED BY:



CHICHI E. AHIA, SIOR

Executive Director/ Principal

Direct: 215.757.2500 x2202
chichi.ahia@svn.com

PA #RM423727 // NJ #1110096 NY #10491207587 MD #5000920 DE #RB-0020719 MA #1000245



Table of Contents

5

THE PROPERTY

Property Summary
Property Details
Property Highlights
Additional Photos

6
7
8
9

10

THE LOCATION

Regional Map
Location Map

11
12

13

THE DEMOGRAPHICS

Demographics Map & Report

14

DISCLAIMER

The material contained in this Proposal is furnished solely for the purpose of considering the purchase of the property within and is not to be used for any other purpose. This information should not, under any circumstances, be photocopied or disclosed to any third party without the written consent of the SVN® Advisor or Property Owner, or used for any purpose whatsoever other than to evaluate the possible purchase of the Property.

The only party authorized to represent the Owner in connection with the sale of the Property is the SVN Advisor listed in this proposal, and no other person is authorized by the Owner to provide any information or to make any representations other than contained in this Proposal. If the person receiving these materials does not choose to pursue a purchase of the Property, this Proposal must be returned to the SVN Advisor.

Neither the SVN Advisor nor the Owner make any representation or warranty, express or implied, as to the accuracy or completeness of the information contained herein, and nothing contained herein is or shall be relied upon as a promise or representation as to the future representation of the Property. This Proposal may include certain statements and estimates with respect to the Property. These Assumptions may or may not be proven to be correct, and there can be no assurance that such estimates will be achieved. Further, the SVN Advisor and the Owner disclaim any and all liability for representations or warranties, expressed or implied, contained in or omitted from this Proposal, or any other written or oral communication transmitted or made available to the recipient. The recipient shall be entitled to rely solely on those representations and warranties that may be made to it in any final, fully executed and delivered Real Estate Purchase Agreement between it and Owner.

The information contained herein is subject to change without notice and the recipient of these materials shall not look to Owner or the SVN Advisor nor any of their officers, employees, representatives, independent contractors or affiliates, for the accuracy or completeness thereof. Recipients of this Offering Brochure are advised and encouraged to conduct their own comprehensive review and analysis of the Property.

This Proposal is a solicitation of interest only and is not an offer to sell the Property. The Owner expressly reserves the right, at its sole discretion, to reject any or all expressions of interest to purchase the Property and expressly reserves the right, at its sole discretion, to terminate negotiations with any entity, for any reason, at any time with or without notice. The Owner shall have no legal commitment or obligation to any entity reviewing the Proposal or making an offer to purchase the Property unless and until the Owner executes and delivers a signed Real Estate Purchase Agreement on terms acceptable to Owner, in Owner's sole discretion. By submitting an offer, a prospective purchaser will be deemed to have acknowledged the foregoing and agreed to release the Owner and the SVN Advisor from any liability with respect thereto.

To the extent Owner or any agent of Owner corresponds with any prospective purchaser, any prospective purchaser should not rely on any such correspondence or statements as binding Owner. Only a fully executed Real Estate Purchase Agreement shall bind the property and each prospective purchaser proceeds at its own risk.



SECTION 1

The Property



PROPERTY SUMMARY



OFFERING SUMMARY

LEASE RATE:	\$2,850 / mo (MG)
AVAILABLE SF:	1,132 SF±
YEAR BUILT:	1996
ZONING:	C-3
SUBMARKET:	Lower Bucks County

PROPERTY OVERVIEW

SVN® is pleased to present a prime opportunity to lease an excellent office condominium in Makefield Executive Quarters in Yardley, Pennsylvania. The 1,132 SF office is very well-maintained and its floor plan is ideally suited for a variety of professional uses. Constructed in 1996, the property features a single unit, offering a versatile space for a range of business needs. Zoned C-3, the property is strategically positioned to capitalize on its proximity to key amenities and commercial infrastructure in the Yardley area. With a location that provides ease of access and visibility, this property represents an opportunity to work in the thriving commercial landscape of Yardley.

LOCATION OVERVIEW

The property is conveniently located in Makefield Executive Quarters in Yardley, Lower Makefield Twp., PA. The complex is well known as a vibrant hub for businesses seeking a prime, convenient location. Situated within close proximity to major transportation routes, including I-95 and Route 1, the location offers excellent connectivity to the entire region, making it an attractive prospect for medical and office users, tenants and investors. Additionally, the property benefits from its close proximity to diverse dining options, retail centers, and recreational facilities, ensuring that the work-life balance of employees is optimally supported.

PROPERTY DETAILS

LEASE RATE	\$2,850 PER MONTH
------------	-------------------

BUILDING SIZE	1,132 SF±
---------------	-----------

LOCATION INFORMATION

STREET ADDRESS	301 Oxford Valley Rd, 504B
CITY, STATE, ZIP	Yardley, PA 19067
COUNTY	Bucks
SUB-MARKET	Lower Bucks County
CROSS-STREETS	Oxford Valley Road and Willow Pond Drive
TOWNSHIP	Lower Makefield
SECTION	Makefield Executive Quarters
SIDE OF THE STREET	West
SIGNAL INTERSECTION	Yes
ROAD TYPE	Paved
MARKET TYPE	Medium
NEAREST HIGHWAY	US-1
NEAREST AIRPORT	Trenton-Mercer Regional (TTN), Philadelphia International (PHL)

PROPERTY INFORMATION

PROPERTY TYPE	Office
PROPERTY SUBTYPE	Office Building
ZONING	C-3

BUILDING INFORMATION

BUILDING SIZE	1,132 SF±
BUILDING CLASS	Condominium
TENANCY	Single
NUMBER OF FLOORS	1
YEAR BUILT	1996

PROPERTY HIGHLIGHTS

- Makefield Executive Quarters - a premier Bucks County office park
- 1,132 SF well-maintained office
- Space includes restroom, kitchenette and loft
- Constructed in 1996
- Zoned C-3 for various commercial uses
- Prime location in Yardley, PA
- Ample parking
- Close proximity to dining, shopping and numerous area amenities
- Quality demographic profile
- Convenient access to Route 1, I-95, PA/NJ Turnpikes



ADDITIONAL PHOTOS





SECTION 2

The Location



REGIONAL MAP

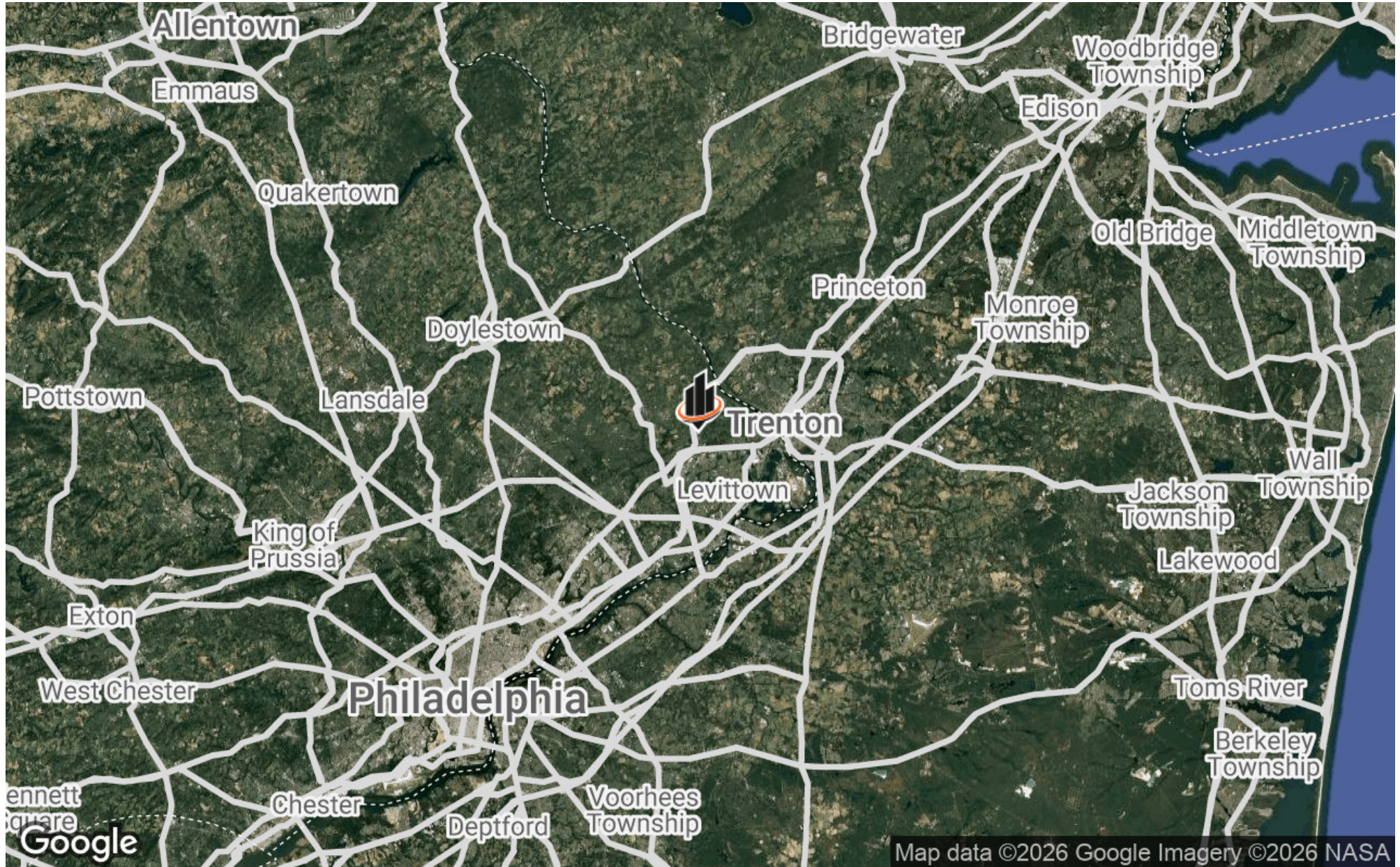

LOCATION MAP

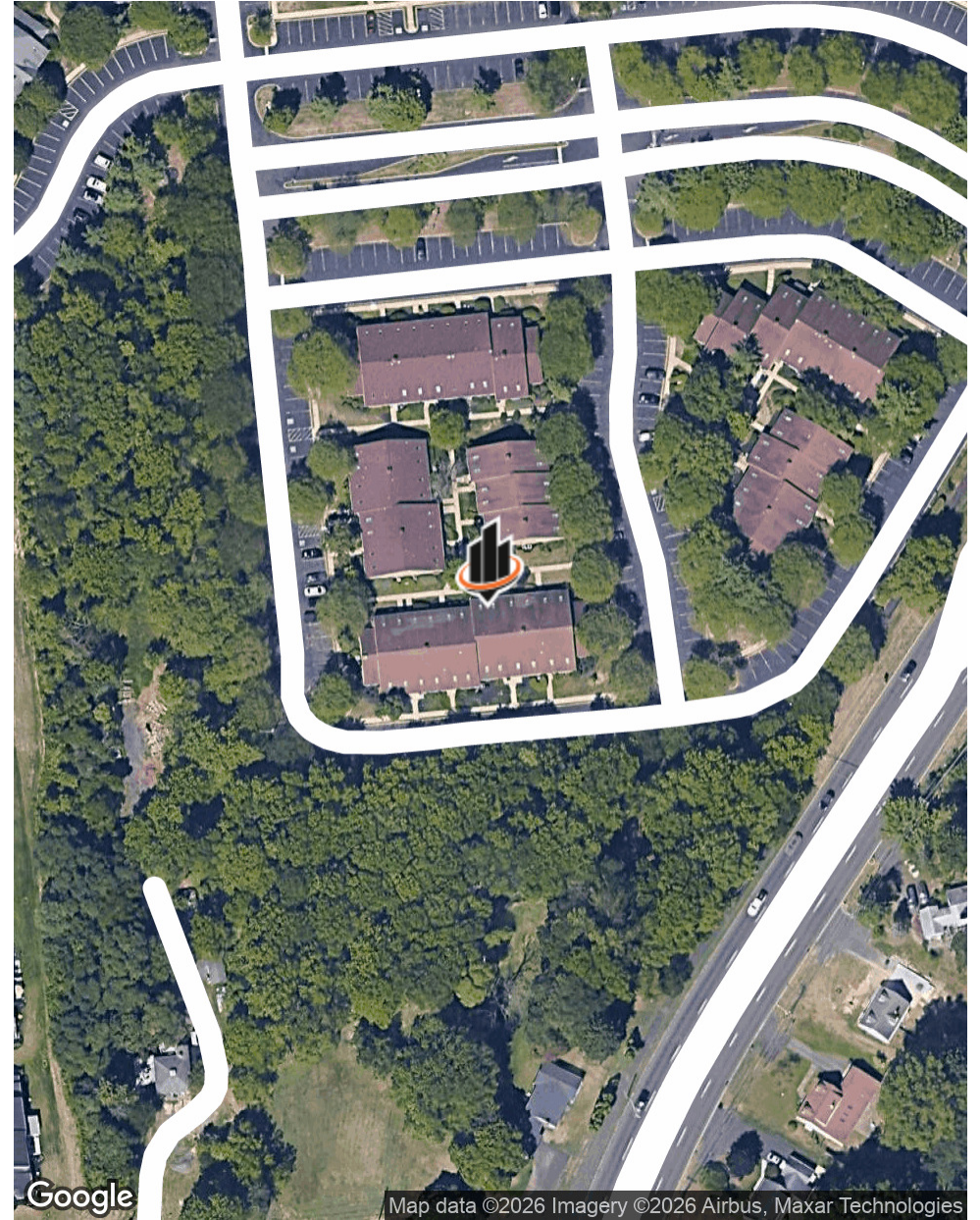
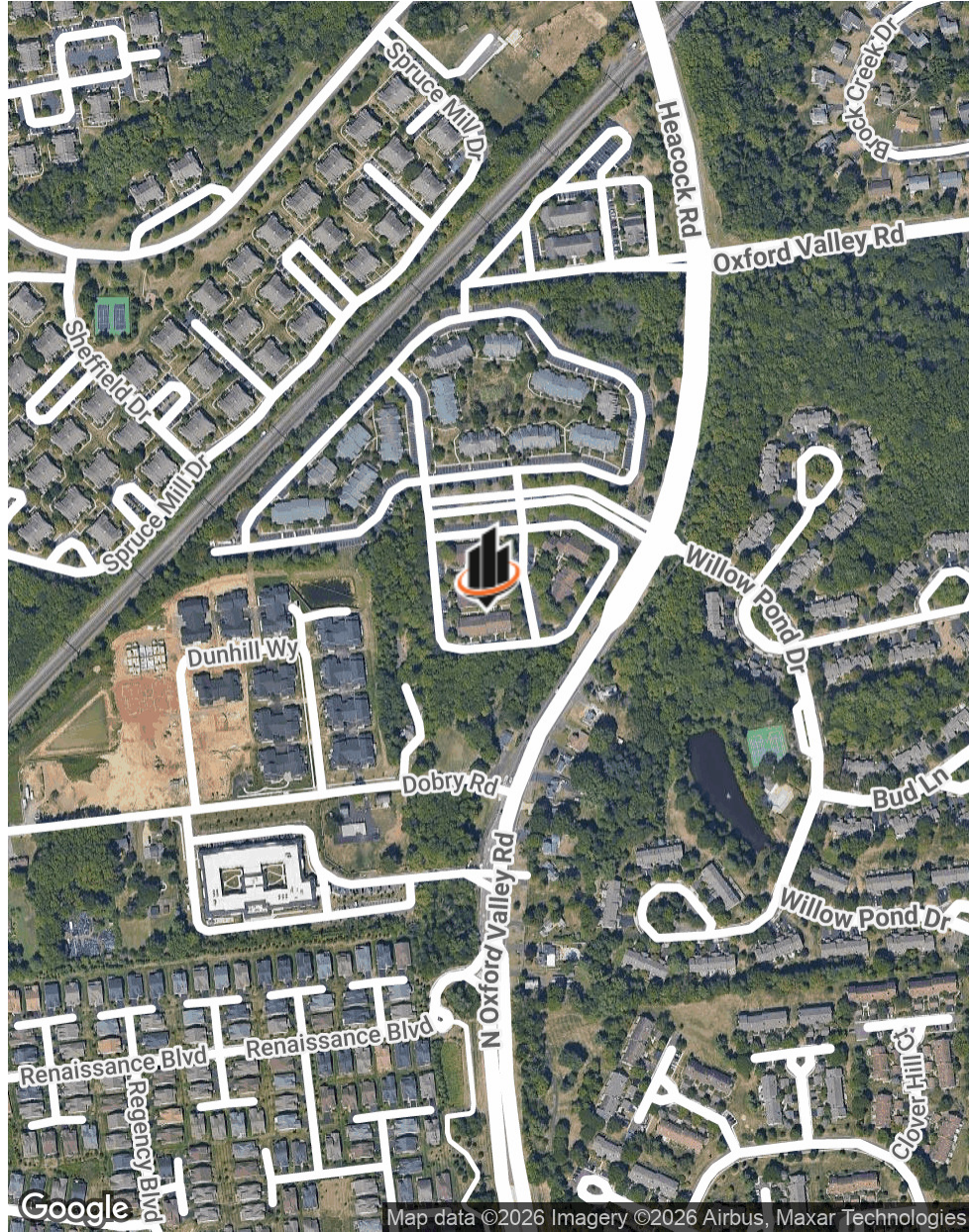



504B
LAW OFFICES
of
RANDALL W. H...



SECTION 3
The
Demographics

DEMOGRAPHICS MAP & REPORT

POPULATION

	1 MILE	3 MILES	5 MILES
TOTAL POPULATION	9,990	60,392	195,510
AVERAGE AGE	47	45	43
AVERAGE AGE (MALE)	46	43	42
AVERAGE AGE (FEMALE)	49	46	44

HOUSEHOLDS & INCOME

1 MILE 3 MILES 5 MILES

	1 MILE	3 MILES	5 MILES
TOTAL HOUSEHOLDS	4,384	23,475	74,794
# OF PERSONS PER HH	2.3	2.6	2.6
AVERAGE HH INCOME	\$181,881	\$167,016	\$144,455
AVERAGE HOUSE VALUE	\$520,814	\$507,377	\$445,574

2020 American Community Survey (ACS)

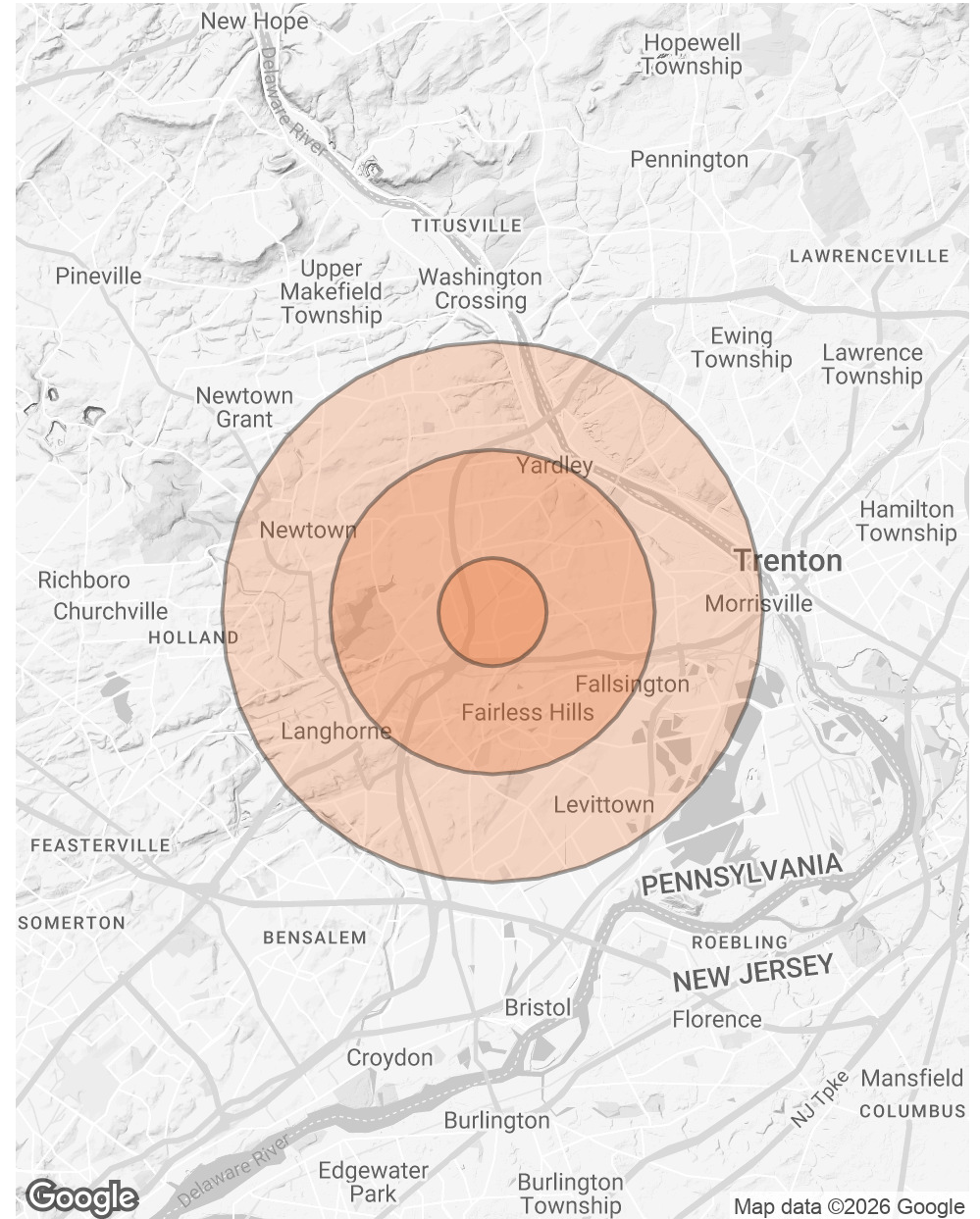



125 Pheasant Run, Ste 102
Newtown, PA 18940
215.757.2500
SVNAhia.com