



**BOARD OF PUBLIC WORKS
MEMBERS**

- ANDREA ALARCON
PRESIDENT
- JERILYN LOPEZ MENDOZA
VICE PRESIDENT
- CAPRI W. MADDOX
COMMISSIONER
- STEVEN T. NUTTER
COMMISSIONER
- VALERIE LYNNE SHAW
COMMISSIONER
- ARLEEN P. TAYLOR
EXECUTIVE OFFICER

**CITY OF LOS ANGELES
CALIFORNIA**



ANTONIO R. VILLARAIGOSA
MAYOR

DEPARTMENT OF PUBLIC WORKS

BUREAU OF ENGINEERING

GARY LEE MOORE, P.E.
CITY ENGINEER

1149 S BROADWAY, SUITE 700
LOS ANGELES, CA 90015-2213
<http://eng.lacity.org>

REVOCABLE PERMIT

CITY ENGINEER'S REVOCABLE PERMIT NO.

R-1250-0070

This Revocable Permit hereby issued on this day of **October 17, 2012**

ISSUED TO: Alan and Janet Block Family Limited Partnership
ADDRESS: P.O. Box 691542, Los Angeles, CA 90069-1542
FOR THE PURPOSE OF: Full Service Restaurant: Placing 6 tables, 20 chairs, 6 umbrellas, and a 42-in high non-fixed railings within the public right-of-way of Beverly Boulevard. (See Attached sketch).

PERMIT CONDITIONS:

1. The tables, chairs, railings, and umbrellas shall be placed at a maximum of 6-ft from the face of the building, such that there is a minimum of 7 feet of clear space from the encroachments to any obstructions, such as street tree grates, parking meters, news racks, street lights or traffic signals for pedestrian traffic.
2. The tables, chairs, railings, and umbrellas shall be placed on the sidewalk during business hours only and shall be removed and stored inside the property at all other times.
3. Umbrellas approved by the Bureau of Engineering personnel shall be mounted in a stable base to prevent accidental or wind-blown tipping over. Umbrella spokes shall have a minimum height of 7-ft.
4. The applicant shall clean and maintain the sidewalk areas where the tables and chairs are placed at all times.
5. Evidence of the required insurance for \$1,000,000 must be presented annually to the Board of Public Works.

LEMUEL M. PACO, District Engineer
Central District
Bureau of Engineering

Date: October 17, 2012
District Map No. 138 B 197
Waiver No. W-166703

NOTE: Consumption of alcohol within the public right-of-way is not allowed without explicit approval from City Planning per a conditional use permit and a permit from the Alcoholic Beverage Control.

SITE ADDRESS / LOCATION OF PUBLIC WAY: 4157-4161 W. Beverly Boulevard

4157 - 4161 W. Beverly Blvd.

Rev. 2/2/72

APPROVED May 17, 72
 GARY LEE MOORE DATE
 City Engineer, City of Los Angeles
 by James K. [Signature]
 DEPUTY CITY ENGINEER

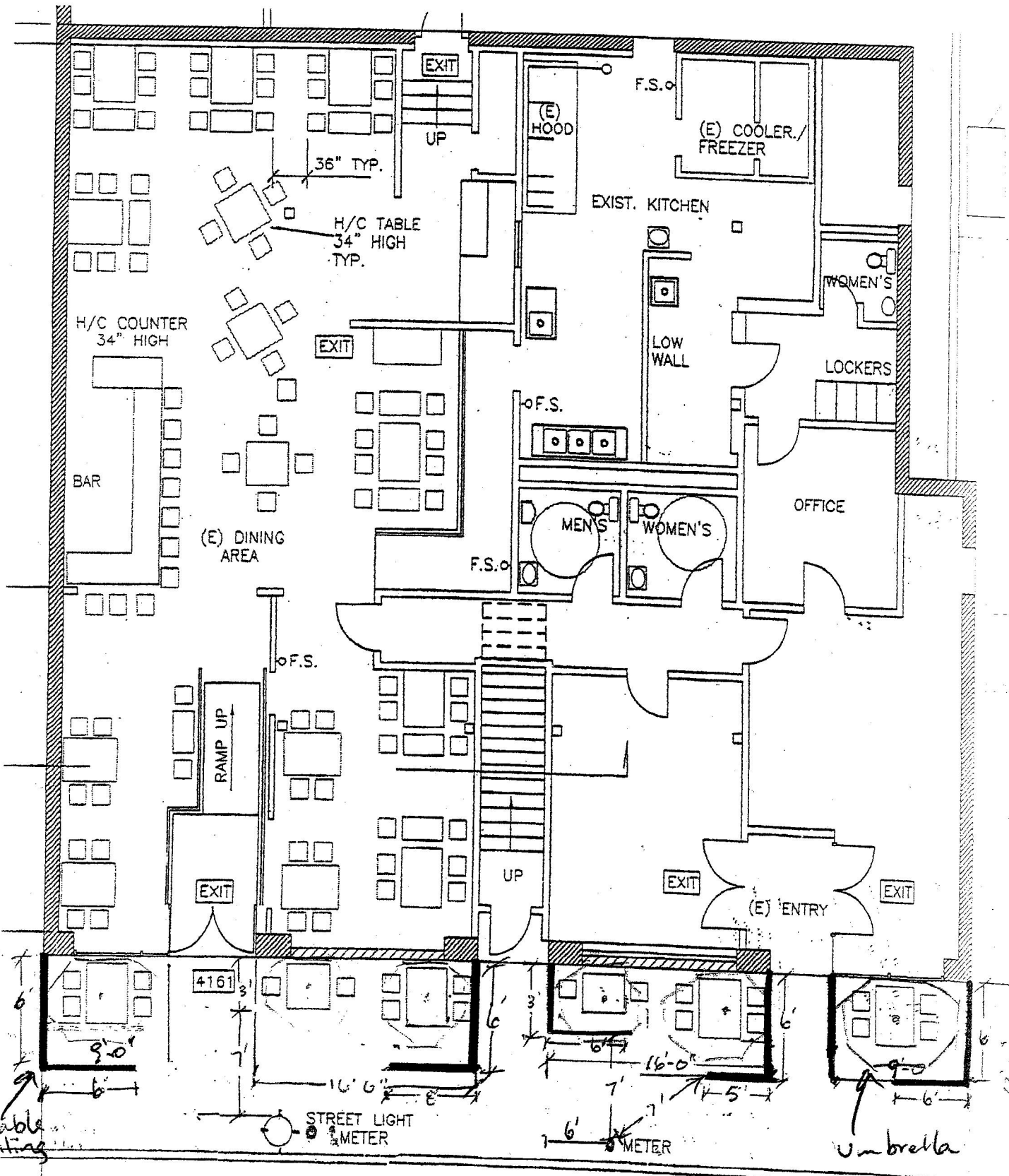

BEVERLY BLVD