

Parcel
REAL ESTATE

**NORTHERN
MANAGEMENT BUILDING
ST. CLOUD, MN**



Tanner Nordlund

Commercial Agent
C: 320-828-0395
E: tanner@parcel.properties

Sam Johnson

Commercial Broker
C: 320-420-1177
E: sam@parcel.properties

1725 W St. Germain Saint Cloud, MN



Property Summary:

Property Type: Office

Building: Brick, stucco, Multi-level

Parking: 21 onsite parking spots

Zoning: C4 - central business district

Outline:

Parcel Real Estate is pleased to provide the following lease information for 701 W St. Germain St, St. Cloud, MN.

Rate: Negotiable

Type: Gross

Term: Negotiable

Other: The layout of the available space is unique and flexible according to the amount of space you need. It ranges from 700-2,200sf.

A tour is the best way to see and understand the layout. If you are looking for affordable office space close to the heart of town, with parking, please reach out with questions!

ADDRESS:

1725 W St. Germain
St. Cloud, MN

USE:

Office, investment

CONTACT:

Tanner Nordlund

tanner@parcel.properties
320-420-1177
parcel.properties

Sam Johnson

sam@parcel.properties
320-420-1177
parcel.properties

Parcel
REAL ESTATE

1725 W St. Germain First Floor

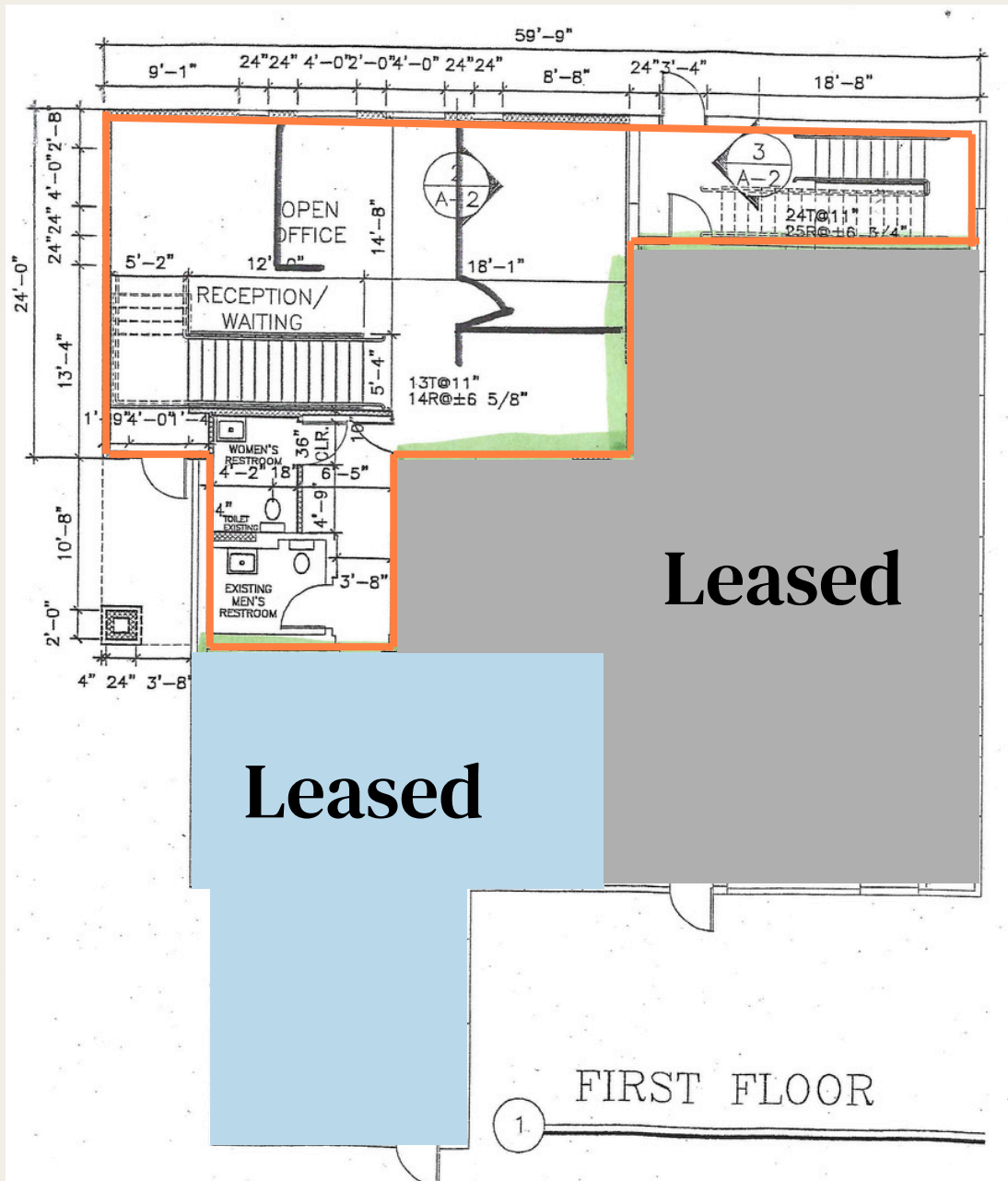

SAM JOHNSON
BROKER, OWNER

CONTACT

 320-420-1177

 sam@parcel.properties

 parcel.properties



TANNER NORDLUND
Commercial Agent

CONTACT

 320-828-0395

 tanner@parcel.properties

 parcel.properties

1725 W St. Germain

Second Floor

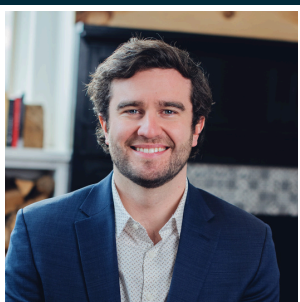
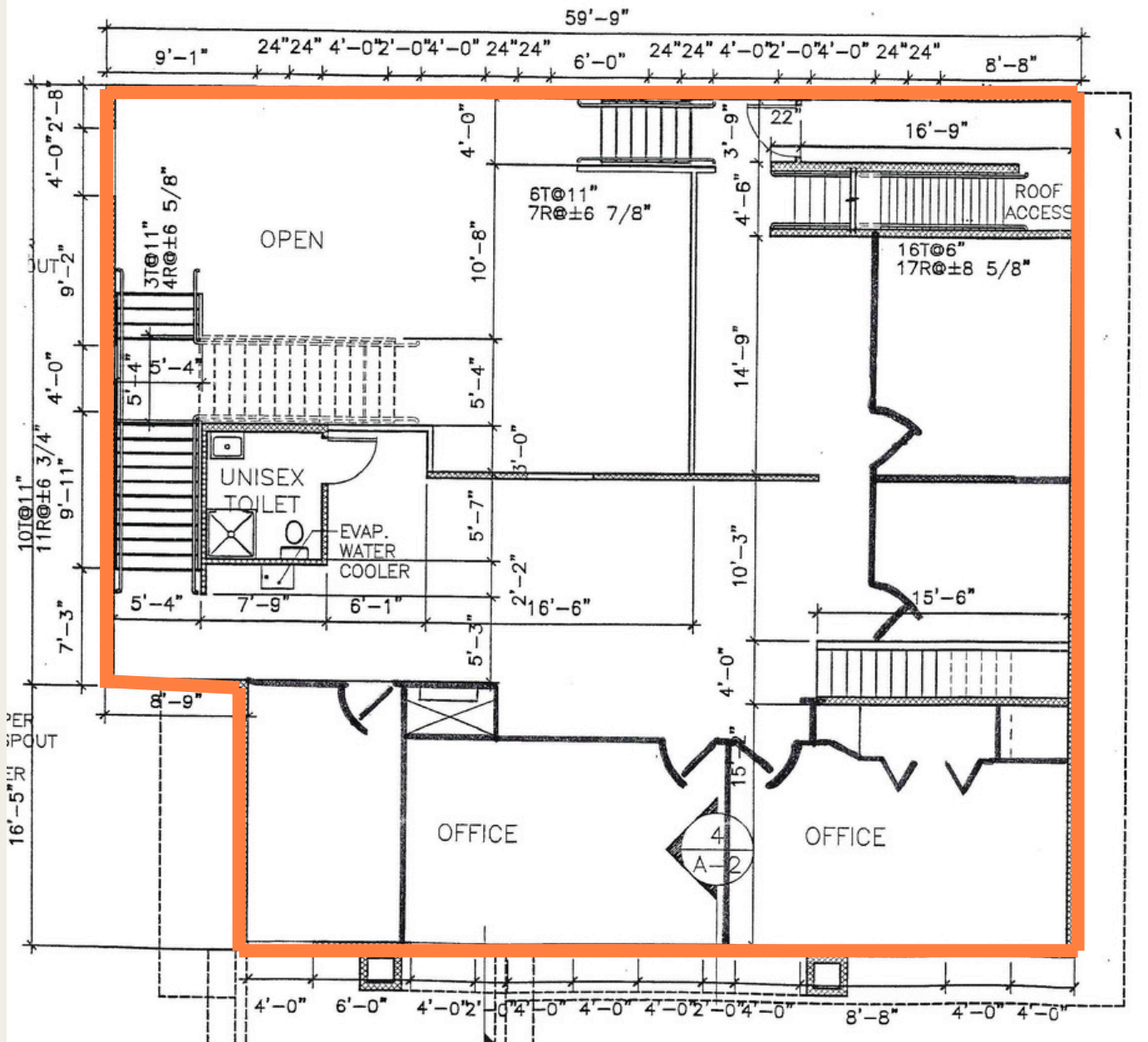

SAM JOHNSON
BROKER, OWNER

CONTACT

320-420-1177

sam@parcel.properties

parcel.properties



TANNER NORDLUND
Commercial Agent

CONTACT

320-828-0395

tanner@parcel.properties

parcel.properties

Location

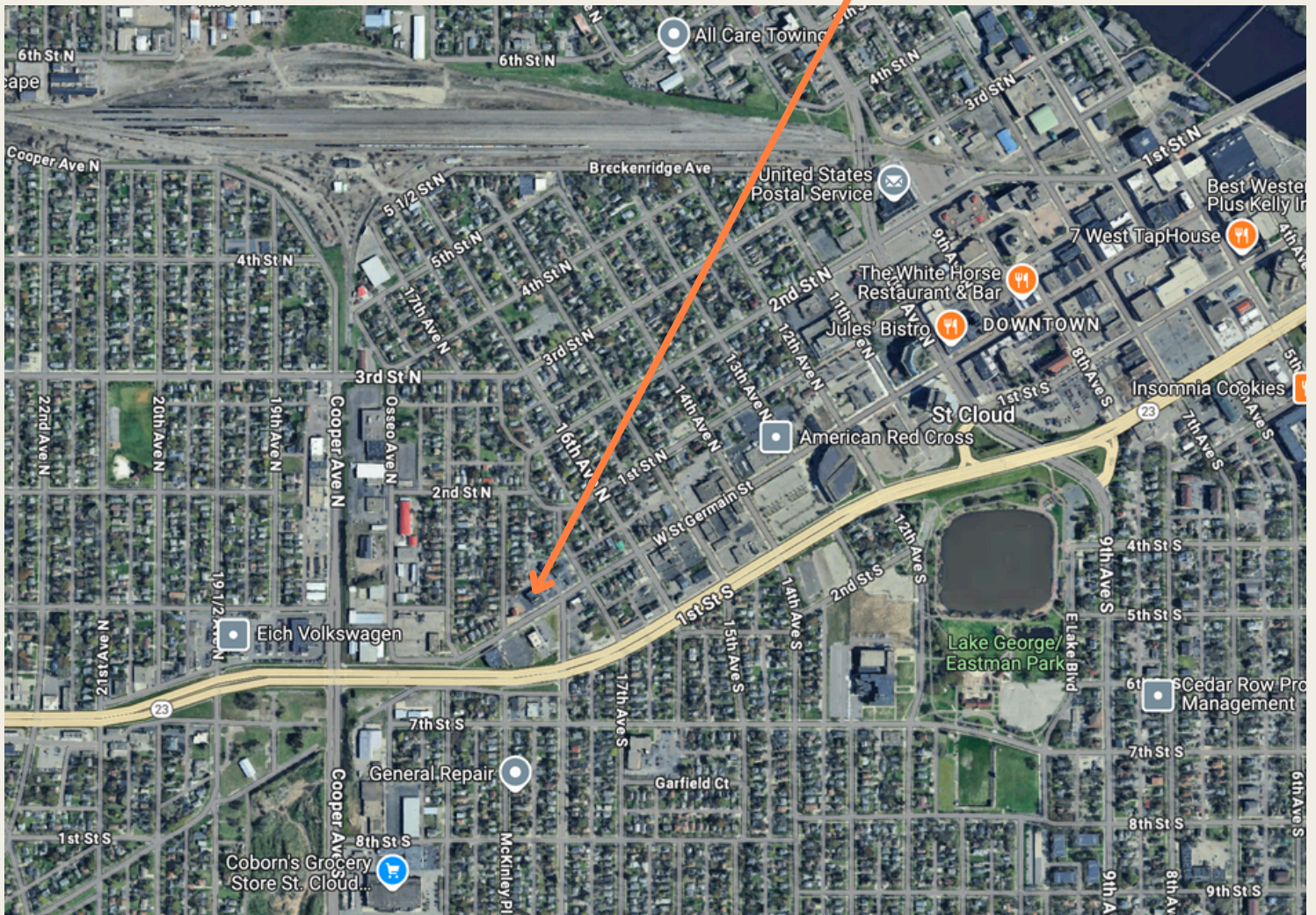

SAM JOHNSON
BROKER, OWNER

CONTACT

 320-420-1177

 sam@parcel.properties

 parcel.properties



TANNER NORDLUND
Commercial Agent

CONTACT

 320-828-0395

 tanner@parcel.properties

 parcel.properties

Parcel
REAL ESTATE

**Thank
You!**

**Let's Get
In Touch**

Contact us:

sam@parcel.properties
320-420-1177

tanner@parcel.properties
320-828-0395

Visit our website:
Parcel.Properties