

Window Schedule

Type Mark	Width	Height	Window Style	Window Type	Manufacturer	Frame Type	U-Value	Solar Heat Gain	Visible Light Transmission	Count	Comments
A	4' - 1 1/2"	5' - 0"	Fixed Storefront	A	Kawneer	Aluminum	.3	.3	.19	1	
B	6' - 1"	5' - 5"	Fixed Storefront	A	Kawneer	Aluminum	.3	.3	.19	1	
C	10' - 0"	7' - 0"	Fixed Storefront	B	Kawneer	Aluminum	.3	.3	.19	1	
D	4' - 0"	7' - 0"	Fixed Storefront	A	Kawneer	Aluminum	.3	.3	.19	1	
E	4' - 0"	3' - 0"	Fixed Storefront	A	Kawneer	Aluminum	.3	.3	.19	3	
F	4' - 5"	3' - 0"	Fixed Storefront	A	Kawneer	Aluminum	.3	.3	.19	1	
G	4' - 0"	7' - 0"	Fixed Storefront	A	Kawneer	Aluminum	.3	.3	.19	1	
J	3' - 2"	7' - 0"	Vision Panel	C						4	
I	1' - 11"	7' - 0"	Vision Panel	C						4	
K	3' - 11"	3' - 4"	Vision Panel	C						1	
L	3' - 0"	2' - 0"	Fixed Panel	D						1	
M	3' - 4"	2' - 6"	Fixed Panel	D						1	
N	5' - 0"	3' - 0"	Fixed Storefront		Kawneer	Aluminum	.3	.3	.19	1	

Door Schedule

Mark	Width	Height	Thickness	Door Type	Comments
1	12' - 9"	13' - 10 27/32"		Overhead Door	
2	12' - 9"	13' - 10 27/32"		Overhead Door	
3	3' - 0"	7' - 0"	0' - 1 3/4"	Single Flush	
4	6' - 8"	6' - 11"		Storefront Double Door	
5	3' - 0"	6' - 8"	0' - 1 3/4"	Single Flush	
6	3' - 0"	6' - 8"	0' - 1 3/4"	Single Flush	
7	3' - 0"	6' - 8"	0' - 1 3/4"	Single Flush	
8	3' - 0"	6' - 8"	0' - 1 3/4"	Single Flush	
9	3' - 0"	6' - 8"	0' - 1 3/4"	Single Flush	
10	3' - 0"	6' - 8"	0' - 1 3/4"	Single Flush	
11	3' - 0"	6' - 8"	0' - 1 3/4"	Single Flush	
12	3' - 0"	6' - 8"	0' - 1 3/4"	Single Flush	
13	2' - 6"	6' - 8"	0' - 1 3/4"	Single Flush	
14	3' - 0"	6' - 8"	0' - 1 3/4"	Single Flush	
15	3' - 0"	6' - 8"	0' - 1 3/4"	Single Flush	
16	3' - 0"	6' - 8"	0' - 1 3/4"	Single Flush	
17	3' - 0"	6' - 8"	0' - 1 3/4"	Single Flush	
18	2' - 6"	6' - 8"	0' - 1 3/4"	Single Flush	
19	3' - 0"	6' - 8"	0' - 1 3/4"	Single Flush	
20	2' - 6"	6' - 8"	0' - 1 3/4"	Single Flush	
21	3' - 0"	6' - 8"	0' - 1 3/4"	Single Flush	
22	3' - 0"	6' - 8"	0' - 1 3/4"	Single Flush	
23	3' - 0"	6' - 8"	0' - 1 3/4"	Single Flush	
24	3' - 0"	6' - 8"	0' - 1 3/4"	Single Flush	
25	6' - 0"	6' - 8"	0' - 1 3/4"	Double Flush	
26	3' - 0"	6' - 8"	0' - 1 3/4"	Single Flush	
27	3' - 0"	6' - 8"	0' - 1 3/4"	Single Flush	
40	3' - 6"	6' - 8"	0' - 1 3/4"	Single Flush	

SPAN	SHAPE	WALL OPENING LINTEL SCHEDULE		NOTES
		SIZE		
①	LIP TO 6'-0"	LOOSE LINTEL TO BE (2) 4" x 3 1/2" x 3/8"		PROVIDE MIN. 16" BEARING
②	6'-9" - 10'-0"	W6x31 STEEL BEAM. INSTALL 1/4" THICK WEB STIFFENERS @ 16" O.C.		PROVIDE MIN. 16" BEARING
②A	6'-9" - 10'-0"	W6x31 STEEL BEAM W/ 1 1/2" x 1/2" THICK BOTTOM WELDED BEARING PLATE. PLATE IN OPENING ONLY. INSTALL 1/4" THICK WEB STIFFENERS @ 16" O.C.		PROVIDE MIN. 16" BEARING
③	10'-11" - 14'-0"	W16x31 STEEL BEAM. INSTALL 1/4" THICK WEB STIFFENERS @ 16" O.C.		PROVIDE MIN. 16" BEARING

PLAN LEGEND	
	EXISTING WALL
	NEW WALL (SEE WALL TYPES)
	DOOR TAG
	WALL TAG
	WINDOW TAG
	LINEL TAG

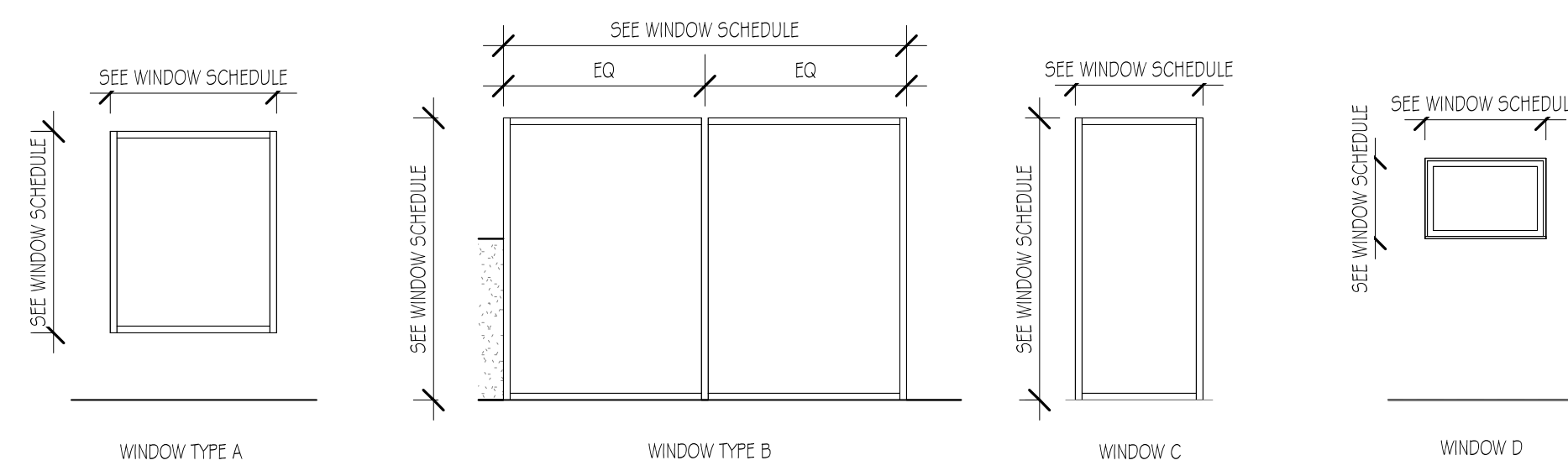

NOTE: TEMPERED GLASS TO BE INSTALLED IN ALL HAZARDOUS LOCATIONS AS PER 2020 NYS BUILDING CODE SECTION 2406.4 HAZARDOUS LOCATIONS

- 2406.4.1 GLAZING IN DOORS
- GLAZING IN ALL FIXED AND OPERABLE PANELS OF SWINGING, SLIDING AND BIFOLD DOORS SHALL BE CONSIDERED TO BE A HAZARDOUS LOCATION.
- 2406.4.3 GLAZING IN WINDOWS
- GLAZING IN AN INDIVIDUAL FIXED OR OPERABLE PANEL THAT MEETS ALL OF THE FOLLOWING CONDITIONS SHALL BE CONSIDERED TO BE A HAZARDOUS LOCATION:
 - THE DISPOSED AREA OF AN INDIVIDUAL PANE IS GREATER THAN 9 SQUARE FEET (0.84 M2).
 - THE BOTTOM EDGE OF THE GLAZING IS LESS THAN 18 INCHES (457 MM) ABOVE THE FLOOR.
 - THE TOP EDGE OF THE GLAZING IS GREATER THAN 36 INCHES (914 MM) ABOVE THE FLOOR.
 - ONE OR MORE WALKING SURFACE(S) ARE WITHIN 36 INCHES (914 MM), MEASURED HORIZONTALLY AND IN A STRAIGHT LINE, OF THE PLANE OF THE GLAZING.

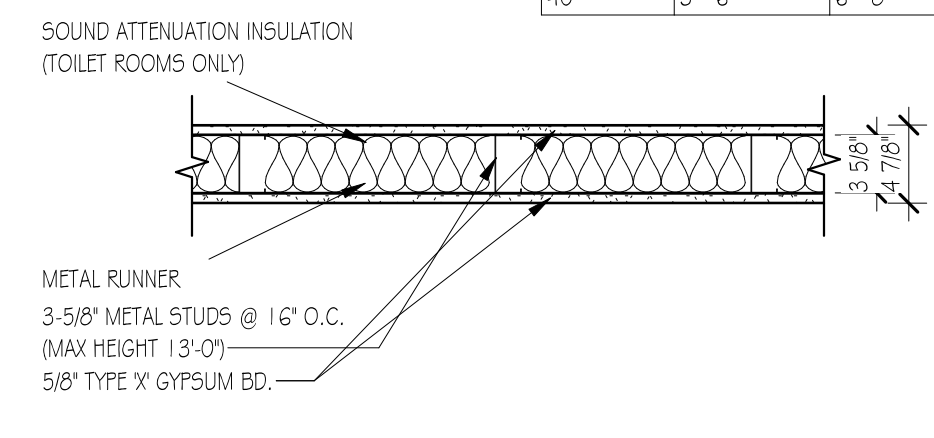

WALL TYPE: 1A & 1B

- INTERIOR PARTITIONS ONLY
- ACoustICAL SEALANT ALONG BASE
- INTERIOR PARTITIONS SHALL BE SHEATHED WITH TYPE X GYPSUM BD.
- STEEL STUDS AND RUNNERS TO BE 20 GA. UNLESS OTHERWISE NOTED.
- PARTITIONS SHALL HAVE METAL RUNNERS AT THE TOP AND BOTTOM
- TOILET ROOM PARTITIONS SHALL BE SHEATHED WITH MOISTURE RESISTANT GYPSUM BD.
- ONLY TOILET ROOM WALLS ARE TO BE INSULATED
- 1A:** TERMINATE WALL 8'-6" AFF
- 1B:** TERMINATE WALL AT BOTTOM OF DECK
- SEE FINISH SCHEDULE FOR FINISHES

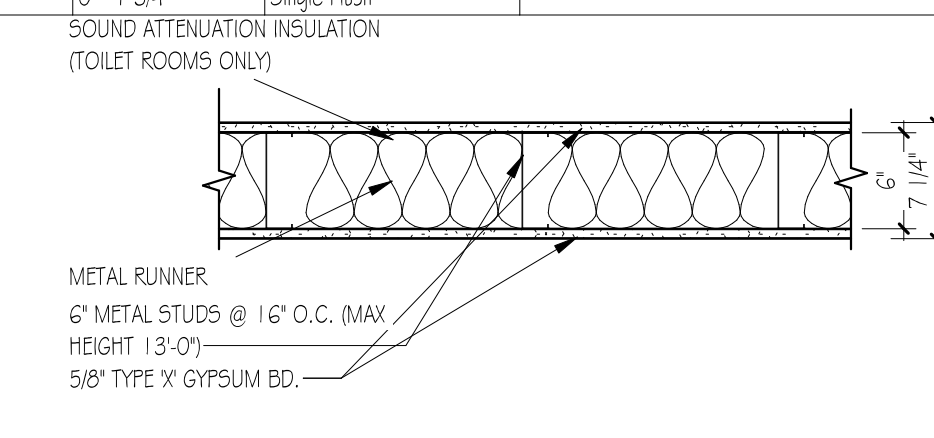

WALL TYPE: 2A & 2B

- INTERIOR PARTITIONS ONLY
- ACoustICAL SEALANT ALONG BASE
- INTERIOR PARTITIONS SHALL BE SHEATHED WITH TYPE X GYPSUM BD.
- STEEL STUDS AND RUNNERS TO BE 20 GA. UNLESS OTHERWISE NOTED.
- PARTITIONS SHALL HAVE METAL RUNNERS AT THE TOP AND BOTTOM
- TOILET ROOM PARTITIONS SHALL BE SHEATHED WITH MOISTURE RESISTANT GYPSUM BD.
- ONLY TOILET ROOM WALLS ARE TO BE INSULATED
- 2A:** TERMINATE WALL 8'-6" AFF
- 2B:** TERMINATE WALL AT BOTTOM OF DECK
- SEE FINISH SCHEDULE FOR FINISHES

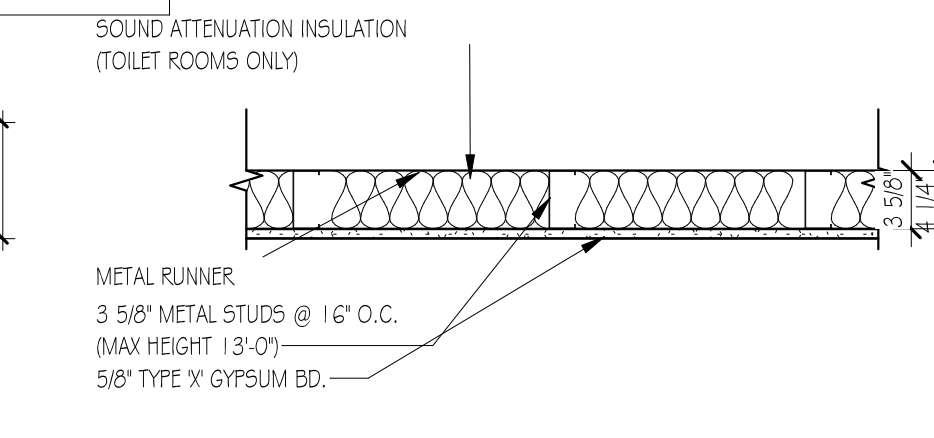

WALL TYPE: 3

- INTERIOR PARTITIONS ONLY
- ACoustICAL SEALANT ALONG BASE
- INTERIOR PARTITIONS SHALL BE SHEATHED WITH TYPE X GYPSUM BD.
- STEEL STUDS AND RUNNERS TO BE 20 GA. UNLESS OTHERWISE NOTED.
- PARTITIONS SHALL HAVE METAL RUNNERS AT THE TOP AND BOTTOM
- TOILET ROOM PARTITIONS SHALL BE SHEATHED WITH MOISTURE RESISTANT GYPSUM BD.
- ONLY TOILET ROOM WALLS ARE TO BE INSULATED
- TERMINATE WALL 12" ABOVE CEILING SYSTEM
- SEE FINISH SCHEDULE FOR FINISHES

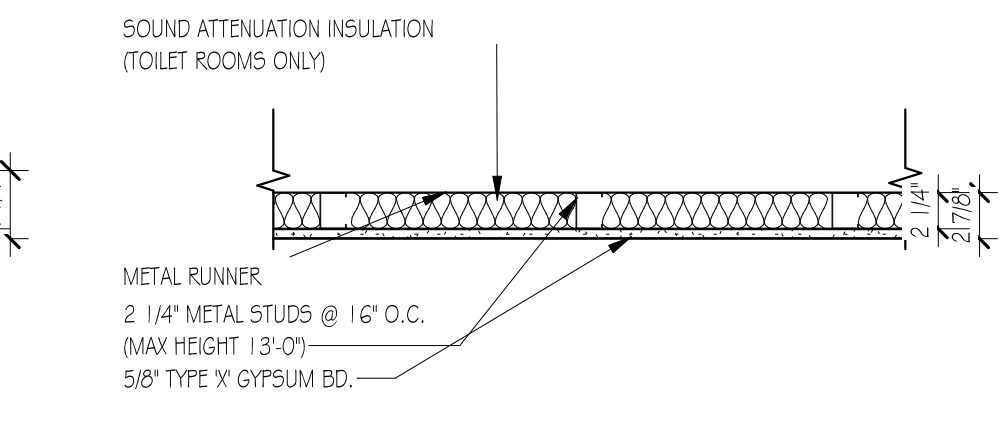

WALL TYPE: 4

- INTERIOR PARTITIONS ONLY
- ACoustICAL SEALANT ALONG BASE
- INTERIOR PARTITIONS SHALL BE SHEATHED WITH TYPE X GYPSUM BD.
- STEEL STUDS AND RUNNERS TO BE 20 GA. UNLESS OTHERWISE NOTED.
- PARTITIONS SHALL HAVE METAL RUNNERS AT THE TOP AND BOTTOM
- TOILET ROOM PARTITIONS SHALL BE SHEATHED WITH MOISTURE RESISTANT GYPSUM BD.
- ONLY TOILET ROOM WALLS ARE TO BE INSULATED
- TERMINATE WALL 12" ABOVE CEILING SYSTEM
- SEE FINISH SCHEDULE FOR FINISHES

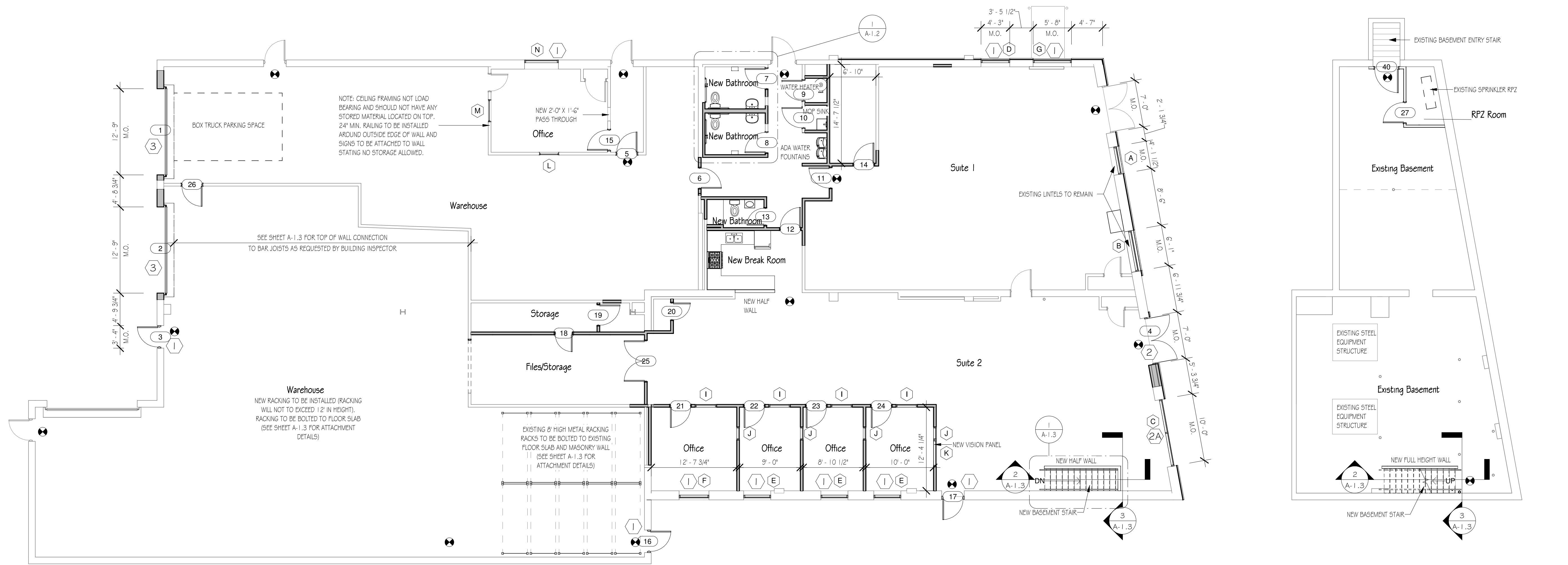

First Floor Plan
1/8" = 1'-0" A-1.0

Basement Floor Plan
1/8" = 1'-0" 2 A-1.0



Applicant:
950-1 Enterprises LLC
14 Pine Hill Drive
Dix Hills, NY 11746
(516) 825-7878

Architect of Record:
JM2 Architecture, PC
2410 North Ocean Ave., Suite 300
Farmingville, NY
(631) 320-3305

Structural Engineer:

MEP Engineer:

Surveyor:
Survey Solutions
46 Flunting Hill Dr.
Dix Hills, NY 11746
(631) 858-1675

Project Name
980 Little East Neck Rd

Project Address
980 Little East Neck Rd
West Babylon, NY

Project Type
Commercial

Revisions	
Updated Per Town Comments	9.22.21
Updated Per Town Comments	12.14.21
Updated Per Town Comments and Meeting	12.30.21
Updated Per Town Comments	3.15.22
Sent to Client for Review	4.12.22
Sent to Client for Review	4.15.22
Reviewed with Client	5.16.22
Submitted to Building Department	5.18.22
	12.14.22
Sent to Client for Review of Field Changes	11.17.23
Drawings modified to reflect field changes from Construction	11.28.23

THESE DRAWINGS ARE AN INSTRUMENT OF SERVICE, AND AS SUCH ARE THE PROPERTY OF JM2 ARCHITECTURE, P.C. ANY UNAUTHORIZED USE OF THESE DOCUMENTS IS IN A VIOLATION OF SECTION 7209 SUB-DIVISION 2 OF THE N.Y. STATE EDUCATION LAW.

Drawing Title
Floor Plan

SCTM#	138-01-92.001	BUILDING No:	
SCDMS No.:		JM2 No.:	2023-1227
PLANNING No.:		DATE:	11.17.23
SEAL & SIGNATURE:		DESIGNED BY:	BK
		CHECKED BY:	JM
		SCALE:	As indicated
		DWG No.:	

REGISTERED ARCHITECT
JOHN LEE NAIMER
STATE OF NEW YORK
023945

A-1.0