

CERTIFICATE OF SURVEY

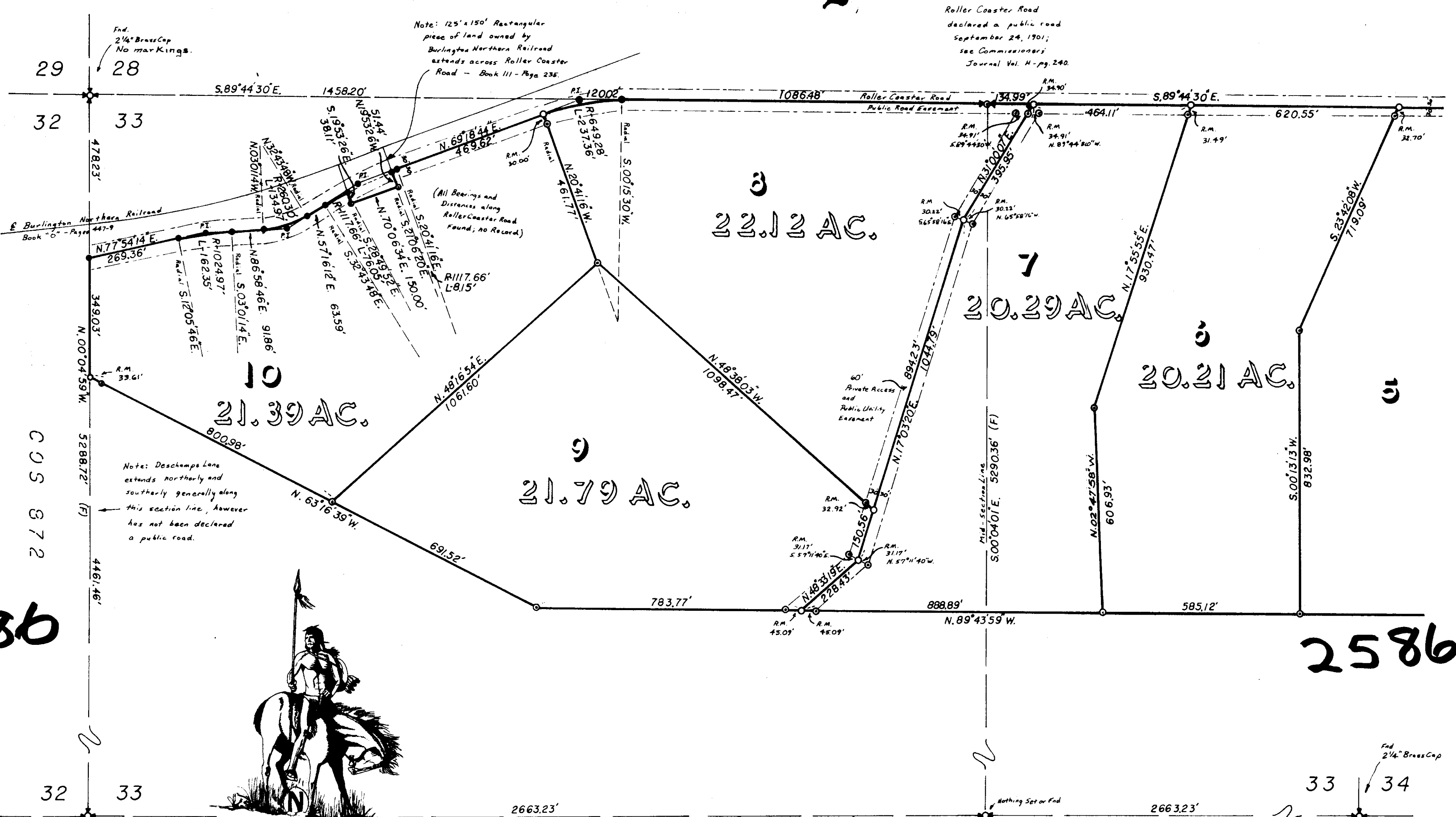

2586

2586

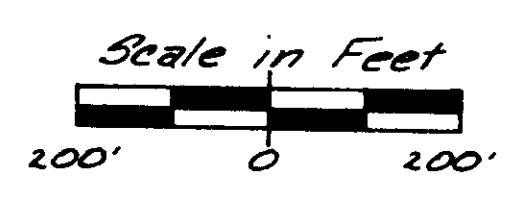

- ~ LEGEND ~
- ⊙ - Set 5/8" x 24" Rebar w/ 1 1/2" AL. CAP (ELI-37135)
 - - Set 5/8" x 24" Rebar w/ 1/4" Y.P.C. (ELI-3713-S)
 - - Nothing Set or Found
 - R.M. - Reference Monument
 - PI. - Point of Intersection
 - (R) - Record
 - (F) - Found

SURVEY BY
ELI & ASSOCIATES
 Professional Land Surveyors &
 Land Planners
 MISSOULA, MONTANA
 Telephone 549-5022

1/4	Sec.	T.	R.
⊗	33	14N.	20W.
⊗	34	14N.	20W.

Sheet 2 of 3 Sheet
 CERTIFICATE OF SURVEY = 2586
 Missoula County, Montana

CERTIFICATE OF SURVEY

LEGAL DESCRIPTION:

Tracts of land located in the North one-half (N 1/2) of Section 33 and the Northwest one-quarter (NW 1/4) of Section 34, Township 14 North, Range 20 West, Principal Meridian, Montana, Missoula County, Montana and further described as follows:

TRACT "1"

Commencing at the section corner common to Sections 27, 28, 33 and 34, a found stone; thence S.89°47'15" East, 374.63 feet along the section line common to Sections 27 and 34 to the true point of beginning; thence S.89°47'15" E., 808.65 feet along the section line common to Sections 27 and 34 to the Southwesterly right-of-way of U.S. Highway 10; thence the next course along the Southwesterly right-of-way of U.S. Highway 10; thence 157.77 feet along a non-tangent curve, said curve being concave to the Northeast and having a radius of 2945.00 feet and whose center bears N.33°03'04" E.; thence S.00°20'46" W., 795.67 feet along the one-sixteenth line; thence N.89°15'12" W., 1223.13 feet; thence N.28°08'06" E., 567.96 feet; thence N.02°39'14" E., 364.71 feet to the point of beginning, containing 20.55 acres, subject to all easements or dedications shown, existing and or of record.

TRACT "2"

Commencing at the Center West one-sixteenth corner (CW 1/16) of Section 34, a found pipe; thence N.00°20'46" E., 1165.19 feet to the true point of beginning; thence N.89°15'12" W., 1307.94 feet; thence N.89°43'59" W., 245.78 feet; thence N.28°08'06" E., 709.07 feet; thence S.89°15'12" E., 1223.13 feet to the one-sixteenth line; thence South 00°20'46" W., 627.55 feet along the one-sixteenth line to the point of beginning, containing 20.00 acres subject to all easements or dedications shown, existing and or of record.

TRACT "3"

Beginning at the section corner common to Sections 27, 28, 33 and 34, a found stone; thence S.89°47'15" E., 374.63 feet along the section line common to sections 27 and 34; thence S.02°39'14" W., 364.71 feet; thence S.28°08'06" W., 1277.03 feet; thence N.89°43'59" W., 229.73 feet; thence N.00°03'32" W., 1492.93 feet to the section line common to Sections 28 and 33; thence S.89°44'30" E., 475.72 feet along the section line common to Sections 28 and 33 to the point of beginning, containing 20.81 acres, subject to all easements or dedications shown, existing and or of record.

TRACT "4"

Commencing at the section corner common to Sections 27, 28, 33 and 34, a found stone; thence N.89°44'30" W., 475.72 feet along the section line common to Sections 28 and 33 to the true point of beginning; thence S.00°03'32" E., 1492.93 feet; thence N.89°43'59" W., 597.46 feet; thence N.00°03'32" W., 1492.83 feet; thence S.89°44'30" E., 597.46 feet along the section line common to Sections 28 and 33 to the point of beginning, containing 20.48 acres, subject to all easements or dedications shown, existing and or of record.

TRACT "5"

Commencing at the section corner common to Sections 27, 28, 33 and 34, a found stone; thence N.89°44'30" W., 1073.18 feet along the section line common to Sections 28 and 33 to the true point of beginning; thence S.00°03'32" E., 1492.83 feet; thence N.89°43'59" W., 665.68 feet; thence N.00°13'13" E., 832.98 feet; thence N.23°42'08" E., 719.09 feet; thence S.89°44'30" E., 371.87 feet along the section line to the true point of beginning, containing 20.52 acres, subject to all easements or dedications shown, existing and or of record.

TRACT "6"

Commencing at the one-quarter corner common to Sections 28 and 33, a set monument; thence S.89°44'30" E., 599.10 feet along the section line common to Sections 28 and 33 to the true point of beginning; thence S.89°44'30" E., 620.55 feet along the section line common to Sections 28 and 33; thence S.23°42'08" W., 719.09 feet; thence S.00°13'13" W., 832.98 feet; thence N.89°43'59" W., 585.12 feet; thence N.02°47'58" W., 606.93 feet; thence N.17°55'55" E., 930.47 feet to the point of beginning, containing 20.21 acres, subject to all easements or dedications shown, existing and or of record.

TRACT "7"

Commencing at the one-quarter corner common to Sections 28 and 33, a set monument; thence S.89°44'30" E., 134.99 feet along the section line common to Sections 28 and 33 to the true point of beginning; thence S.89°44'30" E., 464.11 feet along the section line common to Sections 28 and 33; thence S.17°55'55" W., 930.47 feet; thence S.02°47'58" E., 606.93 feet; thence N.89°43'59" W., 888.89 feet; thence N.48°33'19" E., 228.43 feet; thence N.17°03'20" E., 1044.79 feet; thence N.31°00'07" E., 395.95 feet to the point of beginning, containing 20.29 acres, subject to all easements or dedications shown, existing and or of record.

TRACT "8"

Beginning at the one-quarter corner common to Sections 28 and 33, a set monument; thence S.89°44'30" E., 134.99 feet along the section line common to Sections 28 and 33; thence S.31°00'07" W., 395.95 feet; thence S.17°03'20" W., 894.23 feet; thence N.48°38'03" W., 1098.47 feet; thence N.20°41'16" W., 461.77 feet to a point on a tangent curve on the center line of Roller Coaster Road, a Public Road; thence the next course along a tangent curve on the center line of Roller Coaster Road; thence 237.36 feet along said curve, said curve being concave to the Southeast and having a radius of 649.28 feet and whose center bears S.20°41'16" E.; thence S.89°44'30" E., 1086.48 feet along the section line common to Sections 28 and 33 to the point of beginning, containing 22.12 acres, subject to all easements or dedications shown, existing and or of record.

TRACT "9"

Commencing at the section corner common to Sections 28, 29, 32 and 33, a found monument; thence S.00°04'59" East, 827.26 feet along the section line common to Sections 32 and 33; thence S.63°16'39" E., 800.98 feet to the true point of beginning; thence N.48°16'54" E., 1061.60 feet; thence S.48°38'03" E., 1098.47 feet; thence S.17°03'20" W., 150.56 feet; thence S.48°33'19" W., 228.43 feet; thence N.89°43'59" W., 783.77 feet; thence N.63°16'39" W., 691.52 feet to the point of beginning, containing 21.79 acres, subject to all easements or dedications shown, existing and or of record.

TRACT "10"

Commencing at the section corner common to Sections 28, 29, 32 and 33, a found monument; thence S.00°04'59" East, 478.23 feet along the section line common to Sections 32 and 33 to the true point of beginning; thence the next six (6) courses along the center line of Roller Coaster Road, a public road; thence N.77°54'14" E., 269.36 feet; thence 162.35 feet along a tangent curve, said curve being concave to the Southeast and having a radius of 1024.97 feet and whose center bears S.12°05'46" E., thence N.86°58'46" E., 91.86 feet; thence 134.97 feet along a tangent curve, said curve being concave to the Northwest and having a radius of 260.30 feet and whose center bears N.03°01'14" W.; thence N.57°16'12" E., 63.59 feet; thence 76.05 feet along a tangent curve said curve being concave to the Southwest and having a radius of 1117.66 feet and whose center bears S.32°43'48" E.; thence the next three (3) courses along the boundaries of a tract of land owned by Burlington Northern Railroad as described in Book of Deeds 111, Page 235; thence S.19°53'26" E., 38.11 feet; thence N.70°06'34" E., 150.00 feet; thence N.19°53'26" W., 51.44 feet; thence the next two (2) courses along the center line of Roller Coaster Road; thence 8.15 feet along a non-tangent curve, said curve being concave to the Southeast and having a radius of 1117.66 feet and whose center bears S.21°06'20" E.; thence N.69°18'44" E., 469.62 feet; thence S.20°41'16" E., 461.77 feet; thence S.48°16'54" W., 1061.60 feet; thence N.63°16'39" W., 800.98 feet to the section line common to Section 32 and 33; thence N.00°04'59" W., 349.03 feet along the section line common to Sections 32 and 33 to the point of beginning, containing 21.39 acres, subject to all easements or dedications shown, existing and or of record.

SURVEYORS CERTIFICATION:

I hereby certify that to the best of my knowledge this is a true and correct representation of a survey made by me or under my supervision during the month of February & March 1981, and that this survey has been prepared in conformance to the Montana Subdivision and Platting Act, M.C.A., and the regulations adopted pursuant thereto, as I understand them.

4-10-81
Date

Elden L. Inabnit
Elden L. Inabnit, Registered Land Surveyor
Montana Registration Number 3713 S

FINAL APPROVAL OF THIS CERTIFICATE OF SURVEY HAS BEEN GRANTED BY:

Missoula City-County Health Dept. Edward J. Ziegen 17 Apr 81
Signed Date
Missoula County Surveyor Richard H. Colvill by Dorcas S. Olfert 4/16/81
Signed Date

PURPOSE OF SURVEY:

The purpose of this survey is to describe ten tracts larger than 20.0 acres.

2586

2586

SURVEY BY

ELI & ASSOCIATES
Professional Land Surveyors &
Land Planners

MISSOULA, MONTANA
Telephone 549-5022

1/4	Sec.	T.	R.
<input checked="" type="checkbox"/>	33	14N	20W
<input checked="" type="checkbox"/>	34	14N	20W

486821
I received and filed this instrument for record on the 22nd day of April 1981 at 8:00 o'clock P.M., permanent files of Missoula County, State of Montana.
Witness my hand:
Fern Hart, County Recorder
By Dorcas S. Olfert, Deputy
Fee \$6.00 Paid 6.00

Sheet 3 of 3 Sheet
CERTIFICATE OF SURVEY # 2586
Missoula County, Montana