

OFFERING MEMORANDUM

— FOR SALE —

EVENT SPACE + COFFEE SHOP + BUSINESS - GRANTS PASS, OR

237-239 SE G St, Grants Pass, OR 97526

www.Merit-Commercial.com / (541) 608-6704 / team@merit-commercial.com

Scott King
Principal Broker



Caspian Hoehne
Licensed Broker



Parcel boundaries are approximate and are for illustration purposes only.

CONTENTS

- 3** EXECUTIVE SUMMARY & HIGHLIGHTS
- 5** OFFERING DETAILS & PHOTOS
- 15** MARKET OVERVIEW
- 23** TRANSACTION GUIDELINES

EXCLUSIVELY REPRESENTED BY
MERIT COMMERCIAL REAL ESTATE
VIEW MORE AT: MERIT-COMMERCIAL.COM

SCOTT KING
Principal Broker / Owner
(541) 890-6708
scottking@gmail.com

CASPIAN HOEHNE
Licensed Broker
(541) 944-9967
caspian@merit-commercial.com

This offering memorandum is intended for only the party receiving it from Merit Commercial Real Estate ("MCRE"), and should not be made available to any other reviewing entity without the prior written consent of MCRE. All information included in this offering memorandum has been obtained from sources deemed reliable, however, Owner, MCRE, and/or their representatives make no representations or warranties, expressed or implied, as to the accuracy of the information, and makes no warranty or representation into the exact state of the property, the presence of contaminating substances, PCB's or asbestos, the property or owner's compliance with State and Federal regulations, or the physical condition of any improvements on the property. The recipient of this document must independently verify the information and assumes any and all risk for inaccuracies contained herein. The information contained in this offering memorandum is not a substitute for a thorough due diligence investigation.

Executive Summary

Merit Commercial Real Estate is pleased to exclusively present **237-239 SE G Street**, a centrally located two-unit commercial building in Grants Pass, Oregon (the "Property").

The building itself is a ±5,000 SF retail/mixed-use building conveniently situated in CBD (Central Business District) zoning, suitable for a wide range of uses.

Currently, the interior layout is divided into two distinct yet complementary spaces. At the 237 address, "G Street Gatherings" is an established event venue with multiple meeting rooms and room for upwards of 59 people, three restrooms, prep kitchen, and two multipurpose rooms. While an ideal event space and available to continue that use, this unit could easily be modified to serve as a professional office space, storefront retail, religious facility, or similar. Buyers should note that all FF&E currently onsite is excluded, pending negotiations.

The second space in the Property, at the 239 address is Taste and See coffee and boba shop, functioning as a casual sit-down and to-go beverage and light food service restaurant. The entrance off of SE G Street leads to a bright and modern public seating area, efficient coffee bar, two public restrooms and substantial storage space. This business is currently under the same ownership as the real estate, and has been rapidly growing year-over-year since its opening.

Both spaces have underwent significant remodels in the recent years, and present as modern, clean, and aesthetically pleasing spaces. Additionally, the core systems at the Property have also been tended to, with a brand new membrane roof in 2021 and significant HVAC overhauls recently.

Prospective buyers should note that the offering includes the real estate and, together or separately, the operating business of Taste & See, a local and rapidly growing specialty coffee and boba tea shop. Taste & See is fully operated by a five-employee team. The business consists of a full-time manager (37-40 hours per week) and four part-time barista cashiers. Much more info available - contact listing brokers.

Conveniently located in the thriving downtown Grants Pass, the Property offers low-friction customer navigation, proximity to public transit, and strong street-level visibility. This location provides strong connectivity for any operations on the Property.

The opportunity at 237-239 SE G Street is clear for prospective buyers. The property is a right-sized quality asset with an existing tenant, flexible and functional layout in the current event venue, and an opportunity to purchase the existing business, Taste & See. Buyer is responsible for any and all due diligence.

Offering Summary

Offering Price:	Real Estate - \$679,000 "Taste & See" business only - \$149,000
Occupancy:	±25% occupied by Taste & See
Address:	239 SE G St, Grants Pass, OR 97526 Josephine County
Legal:	36-05-17CB TL 4800 APN R310626
Annual Taxes:	\$1,194.85 (2025)
Zoning:	CBD (Central Business District)
Land Area:	0.11 acres (4,792 SF)
Year Built:	±1961 (65 Years)
Square Feet:	±5,000 SF (per County)
Access:	Shared driveway to City-owned parking lot & rear alleyway access off of SE 8th
Utilities:	All utilities are public and are serviced via Pacific Power and the City of Grants Pass
Parking:	Ample on-street and public parking in close proximity to the Property
Construction:	CMU exterior walls, wood-frame interior walls, newer PVC membrane roof (replaced in 2021), slab foundation
FF&E:	All tenant and seller-owned personal property is excluded from the offering; FF&E in coffee shop is available with purchase of the operating business

Investment Highlights

Substantial Renovations

237-239 SE G Street underwent numerous renovations, updates, and improvements in the recent years, including a full interior remodel to modern standards, new roof, HVAC system, and interior build-outs including significant FF&E.



Central Location

Ideally situated near downtown Grants Pass, the Property benefits from immediate access to a diverse mix of retail, and professional office and government spaces. 237-239 SE G Street is also a short ± 6 minutes / 1.9 mile drive to Interstate 5 access.



Flexible Layout

The Property has a highly functional commercial layout with a coffee shop and flexible commercial space used as an event venue. 237-239 SE G Street is a right-sized commercial building with flexibility in use for a variety of prospective tenants or owner-users.



Parcel boundaries are approximate and are for illustration purposes only.

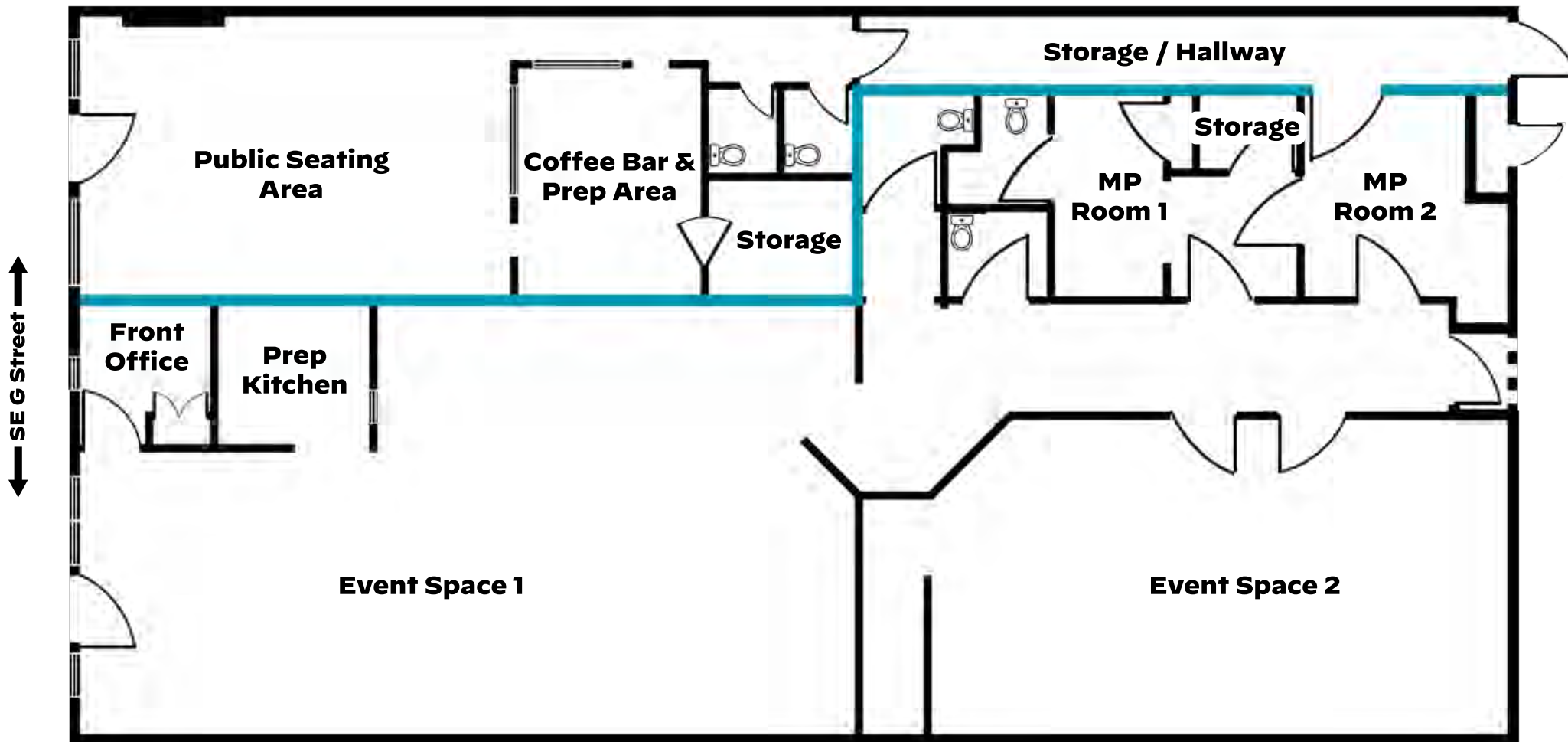

Floor Plan and Layout Notes

Currently, the interior layout is divided into two distinct yet complementary spaces. At the 237 address, "G Street Gatherings" is an established event venue with multiple meeting rooms and room for upwards of 59 people, three restrooms, prep kitchen, and two multipurpose rooms.

The second space in the Property is visible as the top portion of the floor plan on the upper side of the blue dividing line (for reference purposes only). This is currently at the 239 address, and is Taste and See coffee and boba shop, functioning as a casual sit-down and to-go beverage and light food service

restaurant. The entrance off of SE G Street leads to a bright and modern public seating area, efficient coffee bar, two public restrooms and substantial storage space. Individual unit sizes not measured; Taste and See is believed to be approximately 1,100 SF (~22% of the building).

Subject Property Floor Plan



Seating Area



Coffee Bar / Kitchen



Shop Restroom 1



Event Restroom 1



Storage / Hallway



Entrance/Seating Area

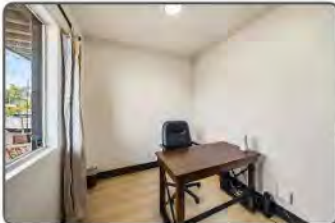

Front Office



Event Space 1



Prep Kitchen



Event Space 1



Event Space 2



Multi-Purpose Rm 1

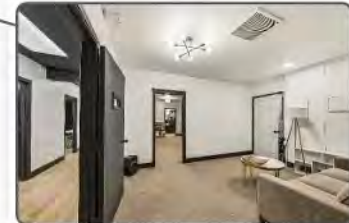

Multi-Purpose Rm 2



Event Space 2

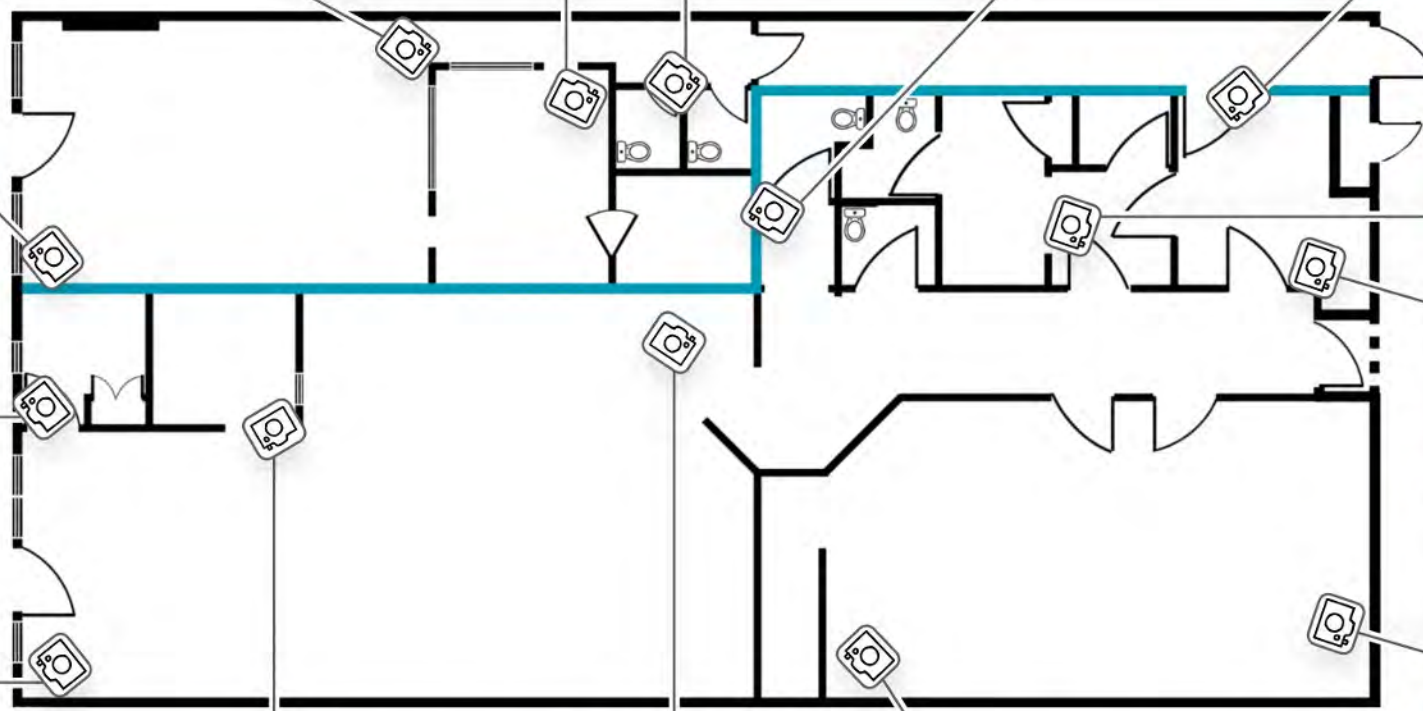

Floor Plan with Photo Locations

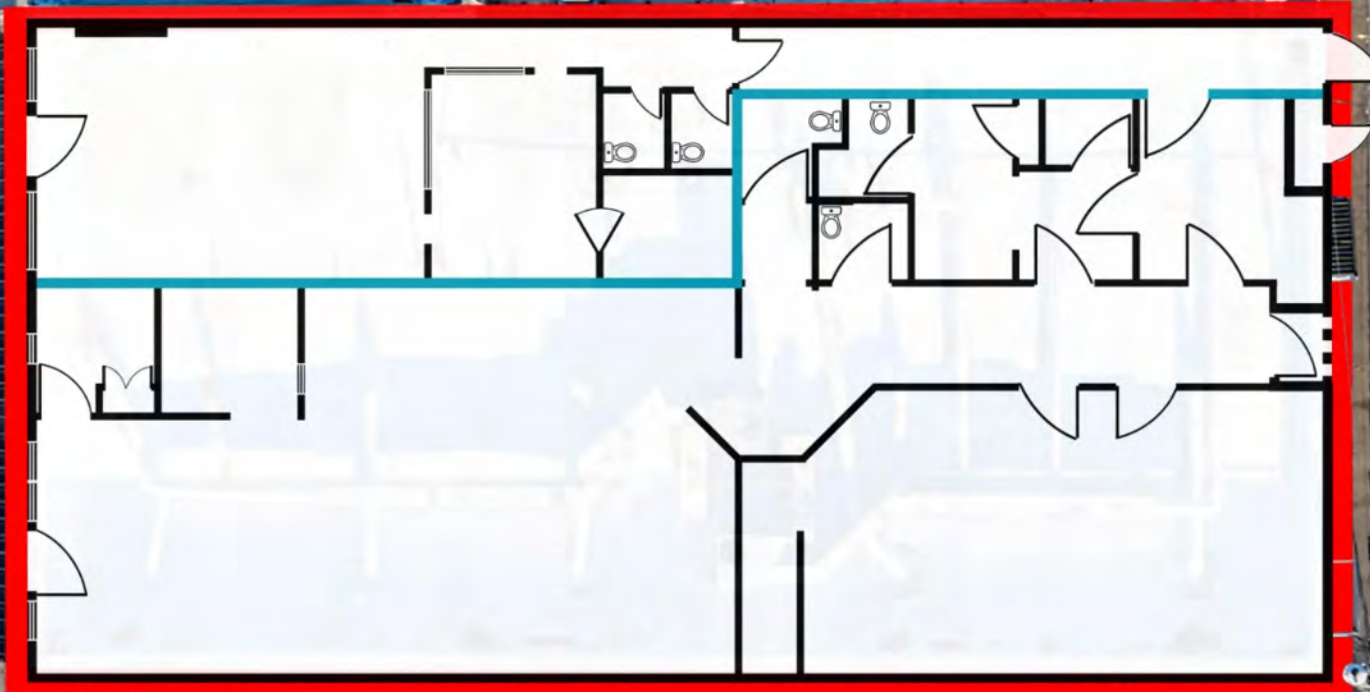

Parcel boundaries are approximate and are for illustration purposes only.

Floor Plan Overlay



Parcel boundaries are approximate and are for illustration purposes only.

Subject Photo Aerial



Mural Detail

South View



Northeast View



Parcel boundaries are approximate and are for illustration purposes only.

Directional Views

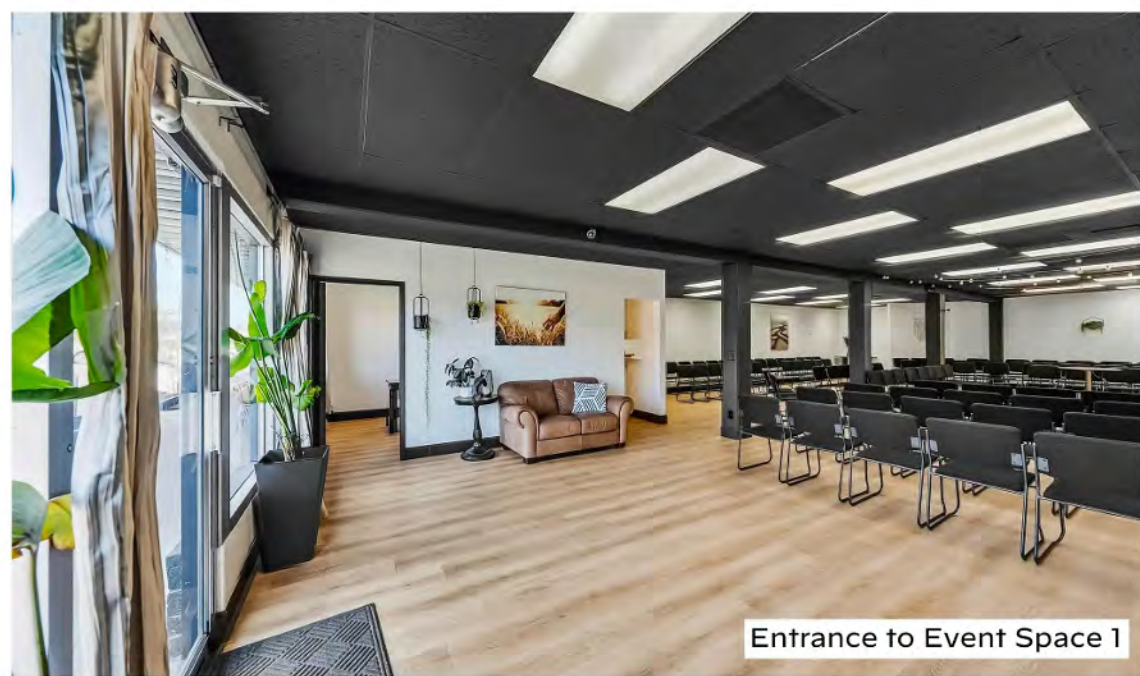

Entrance to Event Space 1



Prep Kitchen

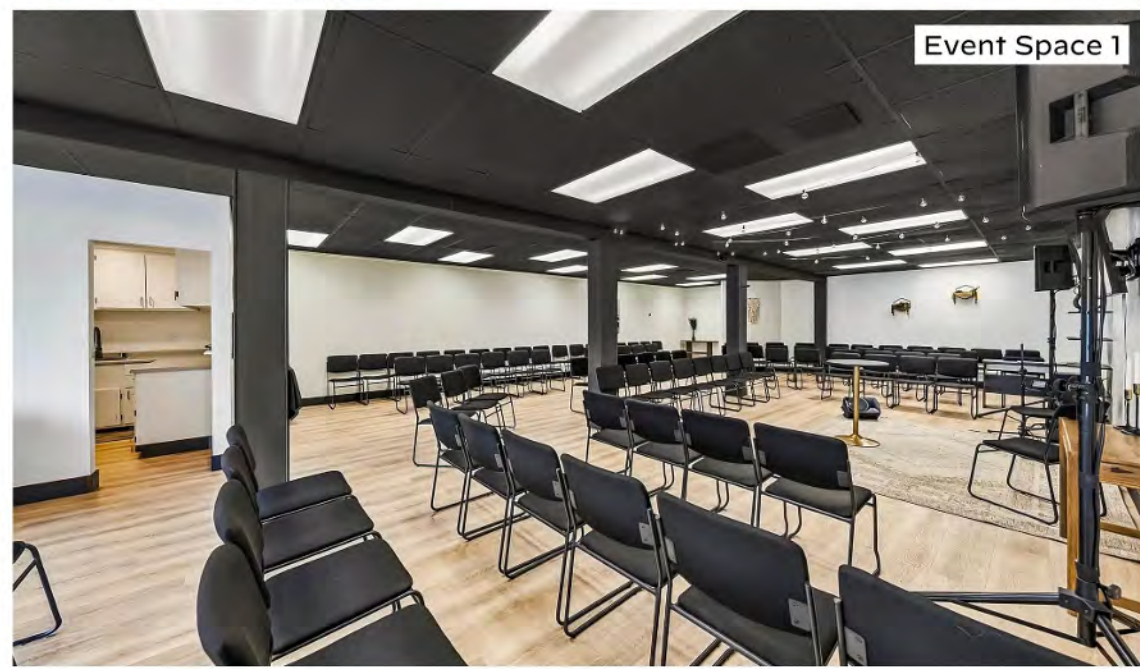

Event Space 1

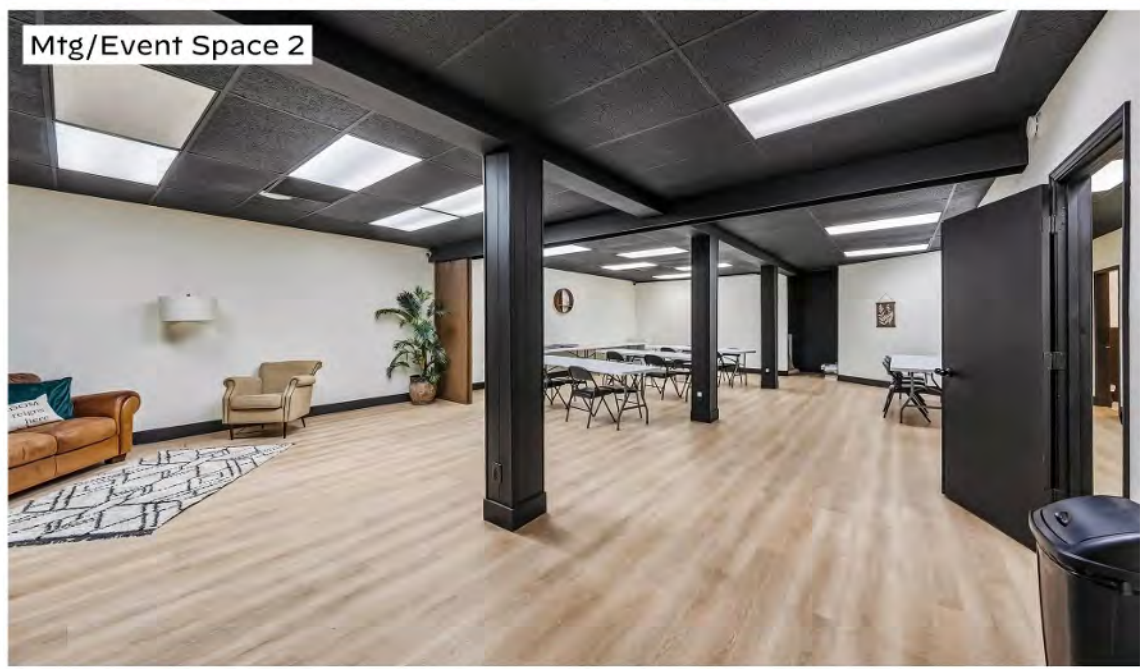

Mtg/Event Space 2

Subject Photos - Event Space

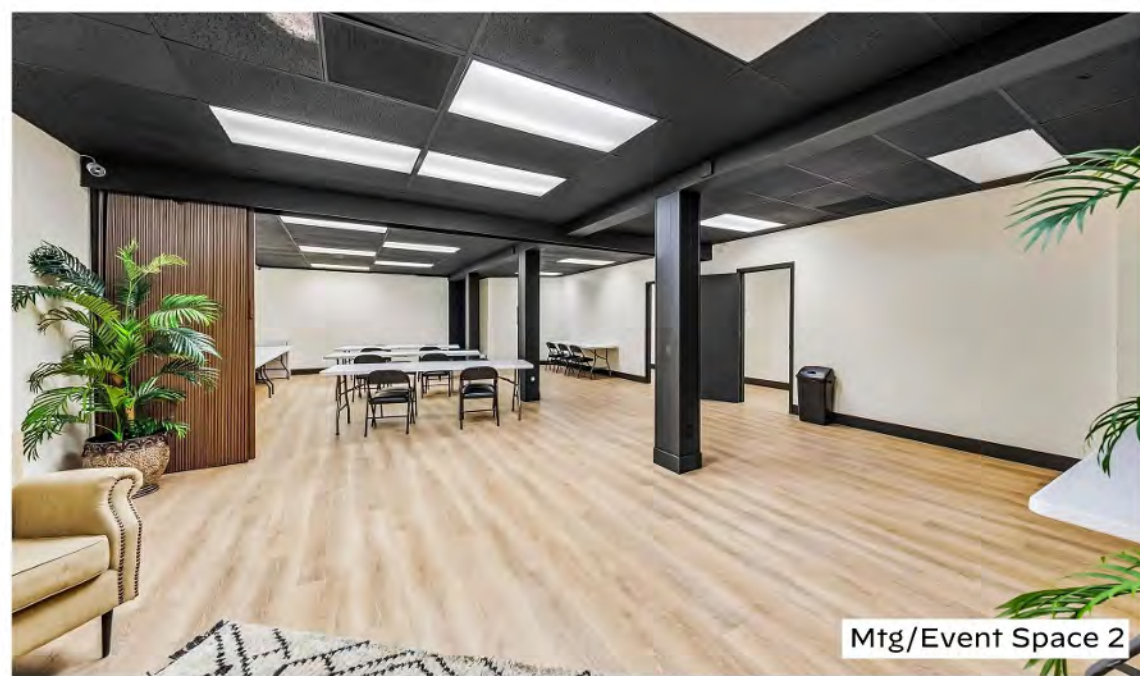

Mtg/Event Space 2



Multi-Purpose Room 2



Multi-Purpose Room 1



1 of 3 Event Space Restrooms

Subject Photos - Event Space



SE G St Entrance



Seating Area



Coffee Bar/Prep

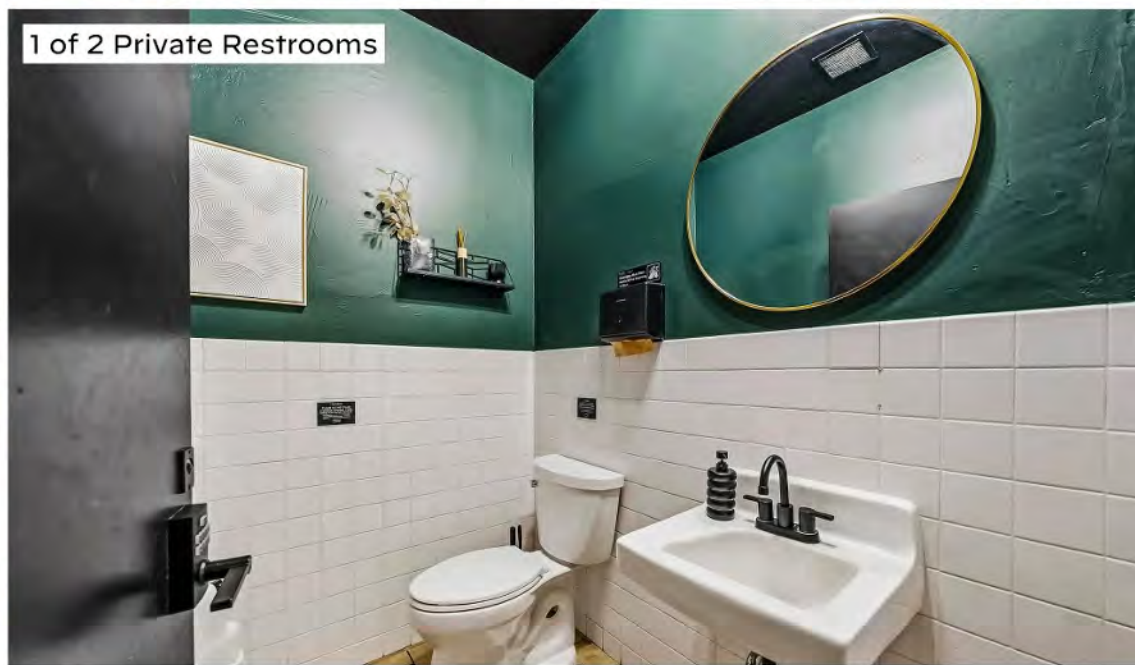

1 of 2 Private Restrooms

Subject Photos - Coffee/Boba Shop



Subject Property

Parcel boundaries are approximate and are for illustration purposes only.

Corporate Neighbors

Market Summary

	Grants Pass	Josephine County	National
Demographics			
2021 Census Population	39,674	88,346	-
2015 Population	36,684	84,606	-
2010 Population	35,957	82,880	-
Annual Growth 2010-2015	1.02%	1.04%	-
Annual Growth 2016-2021	1.08%	1.02%	-
Population			
Median HH Income	\$54,833	\$51,733	\$75,989
Per Capita Income	\$26,875	\$29,260	\$35,384
Median Age	39.7	47.5	38.1
Unemployment Rate	5.30%	6.0%	3.5%
High School Degree	90.6%	90.8%	91.1%
Bachelor's Degree	17.2%	18.1%	23.5%
Personal/Education			
Median Home Value	\$490,800	\$488,500	\$361,970
# Households	16,231	36,148	-
Owner Occupied	53.7%	69.5%	60.6%
Tenant Occupied	44.3% (±)	28.5% (±)	34% (±)
Vacancy	2.0%	2.0%	6.0%
Housing			

Note: all items listed above are from sources believed to be reliable (Census Bureau) and are provided in good faith, but are not guaranteed. Buyer, and all other parties to complete their own due diligence.

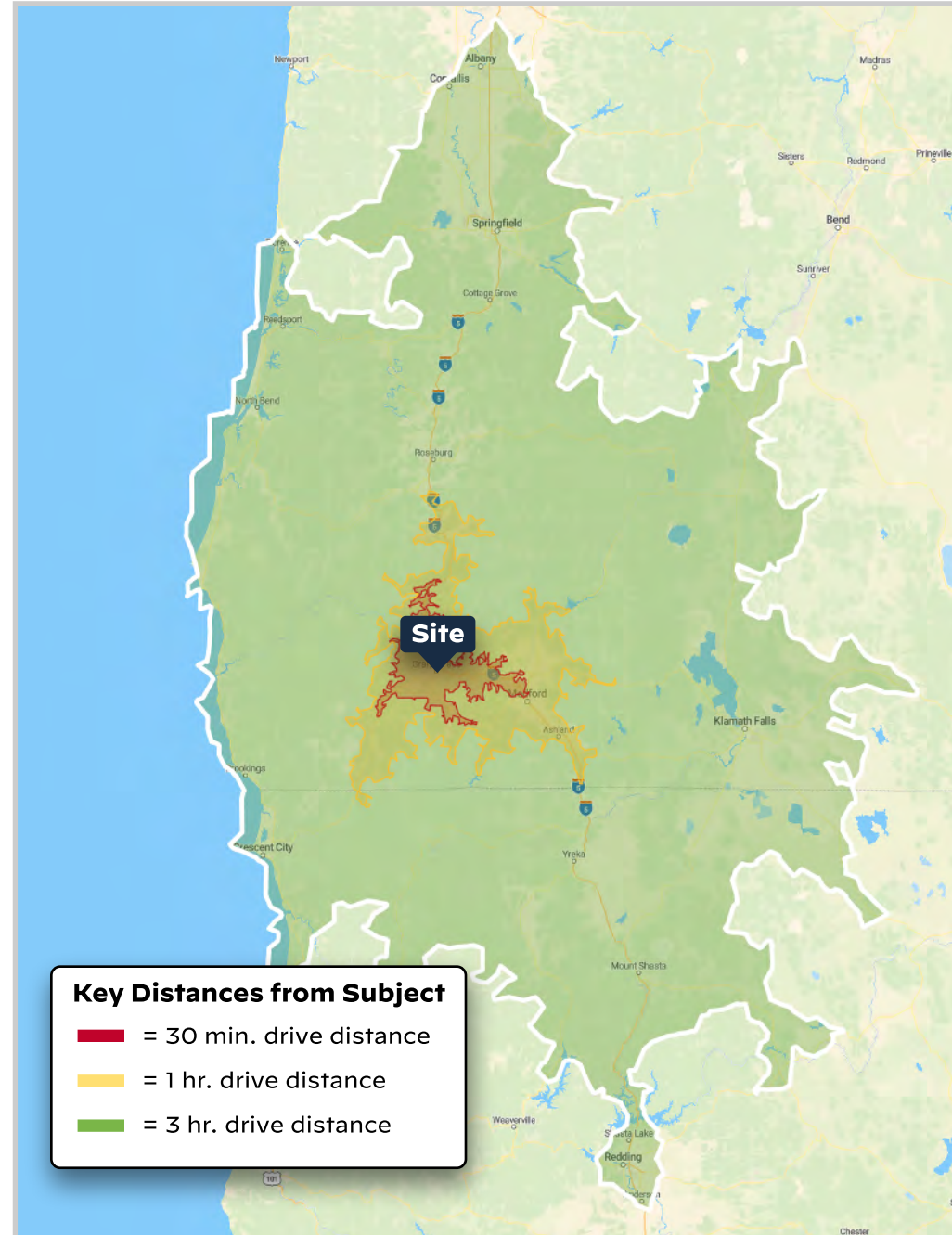

Key Distances from Subject

- = 30 min. drive distance
- = 1 hr. drive distance
- = 3 hr. drive distance

Identification Key

-  = Cave Junction
-  = Bridge Street
-  = I-5 Corridor
-  = Merlin
-  = Rogue River Hwy
-  = Walmart/GPHS
-  = 6th/7th Street
-  = Each dot is bus stop

Note: JCT routes are provided in good faith and believed to be generally accurate. Said routes are subject to change, start, stop, or be otherwise modified at any time without notice. All parties are responsible to independently verify all info.

Source: Josephine Community Transit

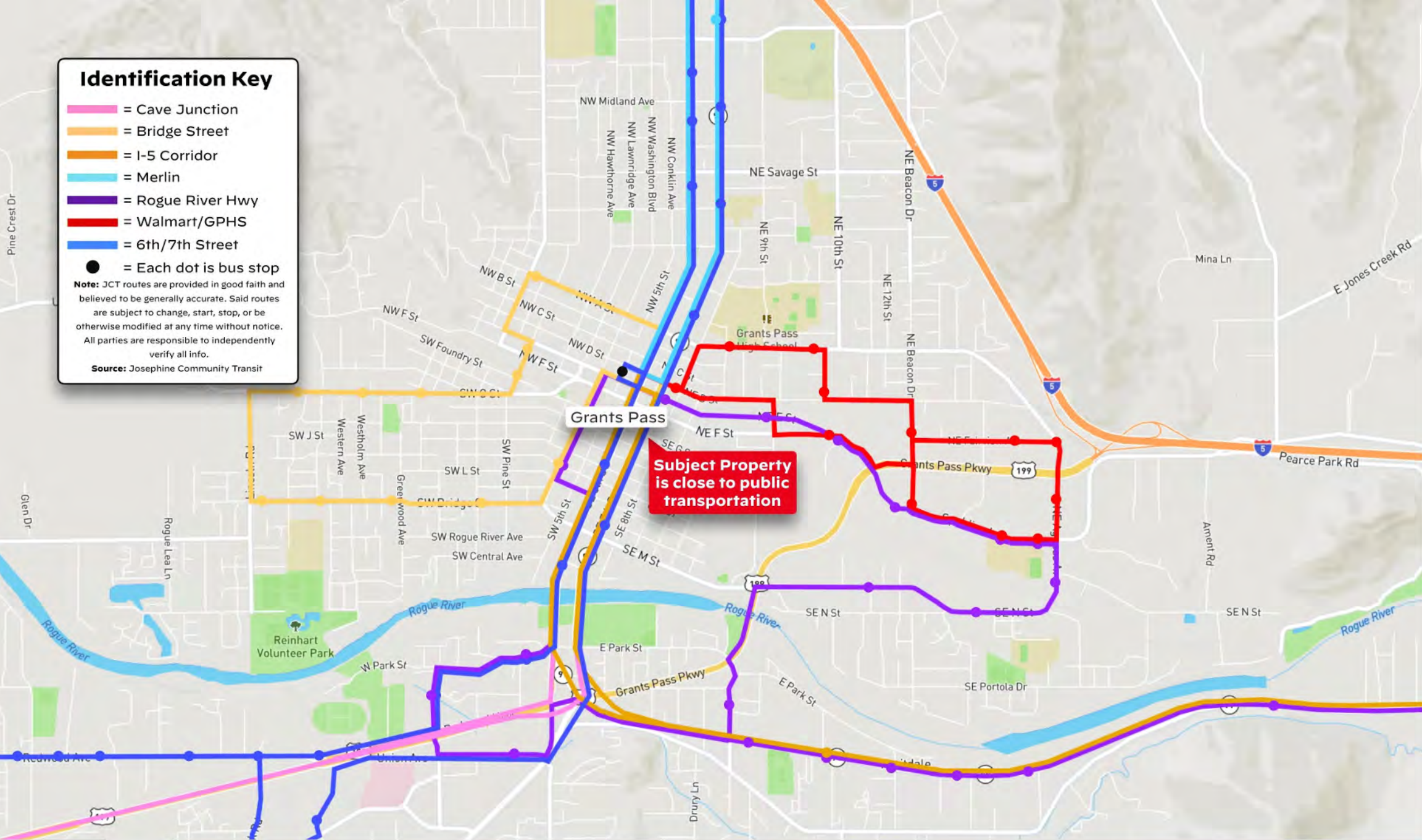

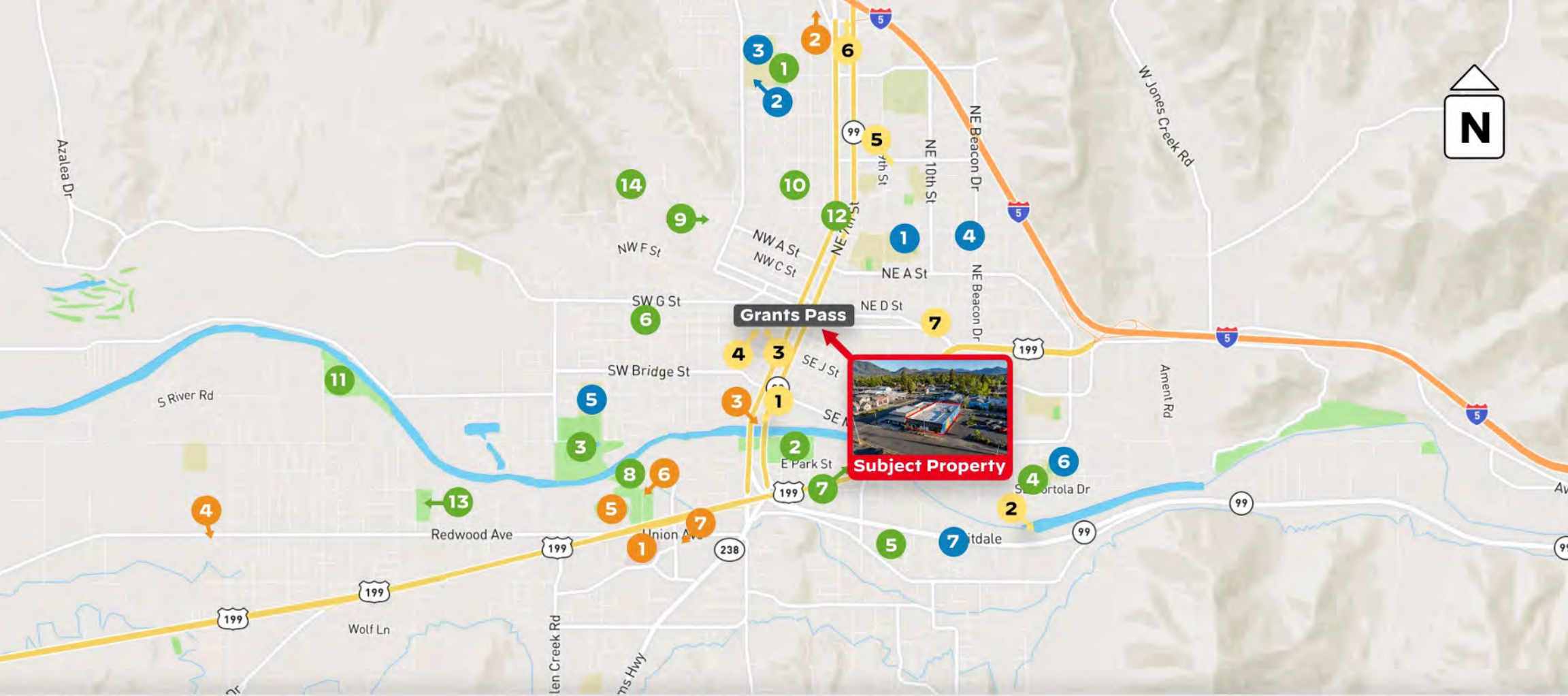

Schools / Education

- 1 Grants Pass High School
- 2 North Middle School
- 3 Highland Elementary
- 4 Lincoln Elementary
- 5 Parkside Elementary
- 6 Riverside Elementary
- 7 Fruitdale Elementary

Greenspace / Parks

- 1 Gilbert Creek Park
- 2 Riverside Park
- 3 Reinhart Park
- 4 George Eckstein Park
- 5 Morrison Cent. Park
- 6 Westholm Park
- 7 Baker Park
- 8 Tussing Park
- 9 Loveless Park
- 10 Lawnridge Park
- 11 Schroeder Park
- 12 Kesterson Park
- 13 Redwood Park
- 14 Dollar Mtn. Trail

Restaurants / Food Service

- 1 Taprock NW Grill
- 2 River's Edge Restaurant
- 3 Twisted Cork
- 4 Wild River Brewing
- 5 The Laughing Clam
- 6 In-N-Out
- 7 Chipotle + many more!

Healthcare / Other Attractions

- 1 Asante Three Rivers Hospital
- 2 ClubNW
- 3 Hellgate Jetboat Excursions
- 4 Rogue Comm. College (off map)
- 5 Dutch Bros Soccer Complex
- 6 Josephine Co. Fairgrounds
- 7 Southgate Cinemas

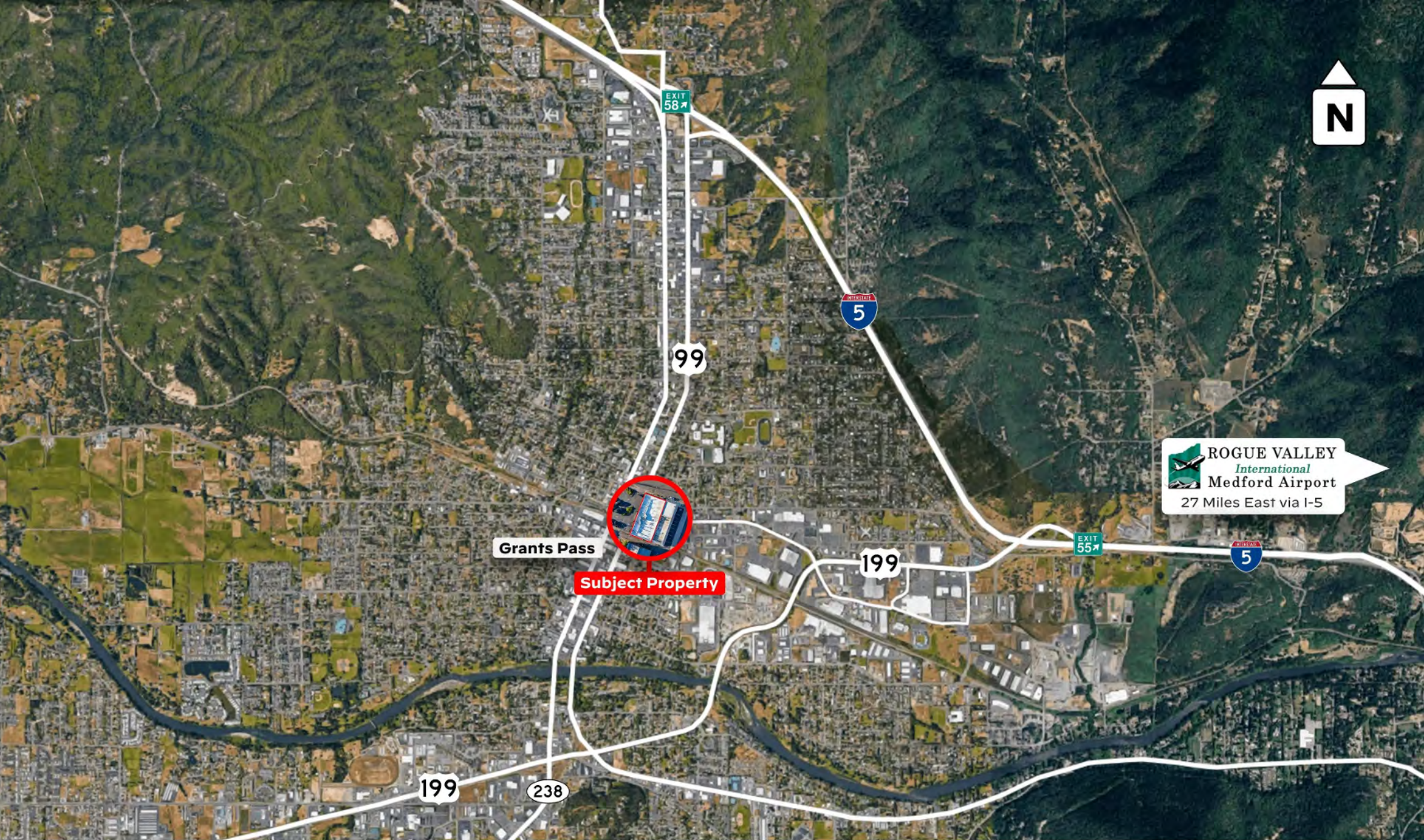

 **ROGUE VALLEY**
International
Medford Airport
27 Miles East via I-5

Grants Pass

Subject Property

Regional Map - Grants Pass



Grants Pass History and Profile

"It's the climate"

Grants Pass, Oregon - believed to be named after General Ulysses S. Grant's battle at Vicksburg - has a rich history since the early 1800's. Grants Pass is desirable to homeowners and businesses alike for its growing employment, natural beauty, and the City's convenient location on I-5, as well as being home to the Josephine County Fairgrounds and home of several large companies, such as Dutch Bros Coffee, AllCare Health and Asante Health System's Three Rivers Hospital.

The City was historically a hub for the timber and agriculture industries, being strategically located on the Rogue River. The local economy has significantly expanded beyond these industries, but the area remains a strong agricultural market.

Within a 30 minute drive is the domestic Grants Pass Airport as well as the Rogue Valley International-Medford Airport, a regional air travel hub for all of Southern Oregon, with well over 1M annual travelers. Breathtaking outdoor recreational activities are moments away; Upper and Lower Table Rock, the Rogue River, dozens of lakes, as well as the Crater Lake National Park are all within an easy drive.

Overall, Grants Pass is a city that blends its historical roots with a forward-looking perspective, making it a desirable destination for businesses and residents alike.

Demographic sources: CoStar, Redfin, Realtor.com, Zillow



Why Southern Oregon?

Southern Oregon, largely encompassing Jackson and Josephine Counties, is a world-class gem hiding in plain sight. Anchored by its mild Mediterranean climate, the area boasts the winning combination of being both strategically located between Portland and San Francisco, and having forward-thinking municipal leadership. This combination drives strong economic growth and has created a long runway for development across all asset classes.

Southern Oregon is a gateway to the entirety of the West Coast, via Interstate 5, North through Eugene, Salem, Portland, and Washington State, and South, through Redding, San Francisco, and down to Los Angeles. The local transportation system connects the most populated cities in the region of Medford, Ashland, and Grants Pass, and has dedicated highways Northeast to Bend and West to the Oregon Coast.

Multiple billion-dollar companies call Southern Oregon home, such as Lithia Motors (NYSE: LAD), Asante Health Systems, Harry & David (NYSE: FLWS), Pacific Retirement Services, and countless small and mid-sized businesses.

Historically, the area's economy was mainly driven by the timber and agricultural industries. In the past few decades, the area has become a healthcare hub, and has a diverse economy supported by the industrial, manufacturing, logistics, retail, senior/retirement living, and finance/professional sectors. Timber and agriculture still play a role, with Timber Products and Roseburg Forest Products' main facilities located nearby.

A burgeoning golf destination, the area has numerous renowned golf courses, and several other famous courses are within a short drive (Bandon Dunes, Pacific Dunes, Pronghorn Resort). Over 8 casinos are within a 6-hour drive, including Seven Feathers, Three Rivers, Elk Valley, and others.





Southern Oregon Market

Strategic, Central Location

Southern Oregon is perfectly positioned nearly exactly halfway between Portland and Sacramento. The region's main airport, Rogue Valley International-Medford Airport (MFR) serves as both a high-traffic regional airport with dozens of direct-access and layover routes as well as a bustling private aviation hub. Well over 1m annual travelers come through MFR, with that number growing alongside the addition of several new commuter and travel routes to Portland and Salem, Arizona, California, and many others.

Medford enjoys short, \pm 1 hour flight times to San Francisco (6 hr drive), Portland (4 hr drive), and Seattle (7 hr drive). The local airport recently announced plans in early 2025 to double its size and capacity over the next few years, in order to accommodate the rapid growth of the region.

From a private aviation perspective, MFR is home to 2 Fixed-Base Operators (FBOs) - Million Air and Jet Center MFR. Both are highly-active, highly-rated FBOs serving countless private aircraft owners and military personnel. Million Air prides itself on being the only FBO on the West Coast that can hangar a Boeing business jet.

The airport's low relative parking fees, combined with it's strategic, central location, has proven the region as one of the most prominent private aviation destinations in Oregon for corporations and private individuals alike.

The region's drier, sunnier climate allows for easier air travel for most of the year, compared to the rest of the State. MFR also serves as the region's air-based fire-fighting hub during the summer months.

Overall, the region is a burgeoning aviation destination, with the perfect blend of economical, weather, and geographical tailwinds spurring growth.



Transaction Guidelines

237-239 SE G Street is being offered on the open market. Purchasers should rely on their own assumptions and base their offer on the "As-Is, Where-Is" condition of the property. Merit Commercial Real Estate will be available to assist prospective purchasers with their review of the offering and assist with questions in their scope.

Property Tours: Tours are available by appointment only, and must be completed with the company of a listing broker or other representative. Seller reserves the right to suspend tours at any time without notice. Seller requires at least 24 hour advance notice for any tours, and tours must take place after 5pm.

Interest to be Transferred: Fee Simple, via Special Warranty deed.

Offers: There is not currently a definitive date for offers to be submitted. When a prospective buyer prepares an offer for any portion of the Site, such offers should, at a minimum, include the following:

- Purchase price
- Verifiable proof of funds
- Amount of earnest money deposit
- Buyer's due diligence period, extension options, and internal approval process
- Desired closing date
- Breakdown of closing expenses to be paid by buyer and seller, if differing from local customs

Please contact listing brokers Scott and Caspian for additional information.

Scott King

Principal Broker / Owner
d: (541) 890-6708
scottking@gmail.com

Caspian Hoehne

Licensed Broker
d: (541) 944-9967
caspian@merit-commercial.com



Additional Commercial Real Estate Operator Resources



M Local Vendor Directory

Notes & Background

This vendor directory is tailored to commercial property owners or asset managers (the "Contracting Party") and covers the most common recommendations we give. We do not provide blanket recommendations for attorneys or finance/tax professionals, but may provide them based on your specific scenario - please contact us. Vendors marked with a star symbol indicate that Merit Commercial Real Estate ("MCRE") may receive compensation from this vendor. MCRE assumes absolutely no liability or responsibility for the actions of any vendor on this list. It is the responsibility of the Contracting Party to independently vet, verify, pay, manage, or otherwise work with any vendor. MCRE recommends all Contracting Parties obtain multiple bids/proposals for all work contemplated.

1031 Accomodator

- ★ **IPX Exchange**, ipx1031.com..... (503) 223 3911
- the1031investor**, the1031investor.com..... (850) 889 1031
- First American Exchange**, firstexchange.com..... (503) 748 1031

Architect

- arkitek**, arkitek.us..... (541) 591 9988
- CDArchitects**, cdarchitectsllp.com..... (541) 779 4363
- KSW Architects**, kswarchitects.com..... (541) 488 8200
- ★ **Oregon Architecture**, oregonarchitecture.biz..... (541) 772 4372
- ORW Architecture**, orwarchitecture.com..... (541) 779 5237

Cleaning

General / Power Washing / Graffiti

- Dustin Curbs** (Lot Cleaning) dustincurbs.com..... (541) 613 4189
- Roof Remedy**, roofremedy.com..... (541) 500 0890
- ★ **Rogue Pro Softwash**, rogueprosoftwash.com..... (541) 326 8294
- Renew Power Washing**, renewpwash.com..... (541) 601 7646

Junk Removal

- ★ **AHC Maintenance** (junk removal & cleaning)..... (541) 690 6312
- Rogue Disposal**, roguedisposal.com..... (541) 779 4161

Interior Cleaning / Unit Turns

- Clean Freaks**, cleanfreaks.net..... (541) 787 5218
- GraceWorks Cleaning**, graceworkscleaning.com..... (541) 292 3895
- ★ **J&J Cleaning**, jandjhousecleaning.com..... (541) 621 3297

Commercial Construction / Ground-Up

- Adroit Construction**, adroitbuilt.com..... (541) 482 4098
- Buntin Construction**, buntinconstruction.com..... (541) 776 0032
- JB Steel**, jbsteelconstruction.com..... (541) 773 8325
- Outlier Construction**, outlierbuilt.com..... (541) 622 2040
- S+B James**, sbjames.com..... (541) 826 5668
- Vitus Construction**, vitusconstruction.net..... (541) 855 7177

Contractors / Handyman

General Contractors

- ★ **Abound Excavation**, abound-excavation.com..... (541) 646 4071
- Better Built Const.**, bbconstructionmedford.com..... (541) 690 1100
- BLD Construction**..... (541) 450 1141
- Christian Massey Construction**, cmc-built.com..... (541) 326 6169
- ★ **DMC Construction**, dmconstructionoregon.com..... (541) 254 4245
- Lucas Main Construction**, lmcoregon.com..... (541) 660 4053
- Parker Built**, parkerbuiltconstruction.com..... (541) 778 4771
- Southridge Builders**, southridgebuilders.com..... (541) 890 0437
- Summit Construction**, summitbroscop.com..... (541) 761 6020
- Taylor Elements**, taylordelements.com..... (541) 690 1617
- ★ **Vitus Construction**, vitusconstruction.net..... (541) 855 7177

Handyman

- ★ **AHC Maintenance**..... (541) 690 6312
- Elite Maintenance**, gotelitemaintenance.com..... (541) 500 1624
- Handyman Const.**, handymansouthernoregon.com... (541) 233 2917
- PropertyPros**, propertyprosoregon.com..... (541) 816 5920

Specialty Contractors

- AVS Elevator**, avselevator.com..... (503) 876 3696
- Bill's Glass**, billsglass.com..... (541) 773 5881
- Cut N' Break**, Concrete, cutnbreak.com..... (541) 779 1482
- Diamond D Welding**, diamonddwelding.com..... (541) 301 7696
- Mountain View Paving**, mountainviewpaving.com.... (541) 535 3840
- Otis Elevator**, otisworldwide.com..... (503) 639 7045
- Ram Jack**, Foundations, ramjackwest.com..... (541) 275 9097
- Sandeen Masonry**, sandeenmasonry.com..... (541) 479 8844
- S. Oregon Glass**, soglassandmirror.com..... (541) 500 1995
- Terra Firma**, Foundations, goterrafirma.com..... (541) 667 0700

Consultants

Land Use

- ★ **CSA Planning**, csaplanning.com..... (541) 779 0569
- LaNier Land Consulting**, lanierconsultingor.com..... (541) 879 3477
- Green Top Planning**, greentoppdr.com..... (517) 582 7300
- Richard Stevens & Assoc.**, rsaoregon.com..... (541) 773 2646

Specialities

- Advanced Diag.** (air quality), indoordiagnosics.com.. (541) 301 2231
- Neilson Research**, (water quality) nrclabs.com..... (541) 770 5678
- Parsons Water Rights**, parsonswater.com..... (541) 499 0257
- TRC Co.**, (EnergyTrust), trccompanies.com..... (860) 295 4161
- Water Right Services**, oregonwater.us..... (541) 389 2837

Doors (Garage, Overhead, Dock Doors)

- American Industrial Door**, americandoorllc.com..... (541) 644 5555
- Bear Creek Overhead**, bearcreekoverhead.com..... (541) 821 1736
- Overhead Door Co. of Rogue Valley**, odcrv.com..... (541) 702 0820
- Pacific Door & Sash**, pacificdoorandsash.com..... (541) 826 3944

Electrical

- JT Electric**..... (541) 734 5714
- Murphy Electric**, murphymadeinc.com..... (541) 582 4186
- Precision Electric**, precisionelectric.co..... (541) 773 6279
- Siskiyou Electric**..... (541) 951 1092
- Welburn Electric**, welburnelectric.com..... (541) 535 3727
- Winters Electric**, winterselectric.com..... (719) 477 0535

Engineering

- Gerlitz Engineering**, gerlitzengineering.com..... (541) 244 2617
- KAS & Associates**, kasinc.com..... (541) 772 5807
- Marquess Inc.**, marquess.com..... (541) 772 7115
- Mockridge Eng.**, mockridgeengineering.com..... (541) 892 3289
- Powell Eng.**, powellengineeringconsulting.com..... (541) 613 0723

Environmental

- ★ **Alpine Environmental**, (541) 944 4685
- Green Environmental**, green-em.com..... (855) 277 5307
- Western States Enviro.**, wsenvironmental.com..... (541) 770 2482

Equipment Rental

- FMI Equipment**, fmiequipment.com..... (800) 287 2048
- Sunbelt Rentals**, sunbeltrentals.com..... (541) 779 2855
- Steward's Porta Potties**, stewardsportapotties.com.. (541) 734 7343
- Wilson Equipment**, wilsonequipment.net..... (541) 830 3966
- United Rentals**, unitedrentals.com..... (541) 773 7323

Fencing (Rental & Permanent)

- Medford Fence**, medfordfenceco.com..... (541) 779 5625
- Mountain View Fence**, mountainviewfence.org..... (541) 879 0126
- Quality Fence**, qualityfenceco.com..... (541) 644 2281

HVAC

- ★ **Advanced Air & Metal**, myadvancedair.com..... (541) 772 6866
- Jahnke Heating & AC**, jahnkeheatingandair.com..... (541) 535 4470
- Long's HVAC**, longshvac.com..... (541) 772 4201
- Metal Masters**, metalmasters-inc.com..... (541) 779 1049
- Rogue Valley H&AC**, rvheat.com..... (541) 215 4760
- S. Oregon Heating & AC**, sohac.com..... (541) 773 8733
- Stone Heating & Air**, stoneheatair.com..... (541) 855 5521

M Local Vendor Directory

Insurance (Commercial Property)

- ★ **Country Financial**, countryfinancial.com..... (541) 779 8893
- Hart Insurance**, hartinsurance.com..... (541) 779 4232
- Highstreet Insurance**, hsp.com..... (541) 779 0177
- Midland Empire**, midlandempireinsurance.com..... (541) 476 7715

Inspections

- GOHI**, greateroregonhomeinspections.com..... (541) 282 3141
- NPI SW Oregon**, npiweb.com..... (541) 210 8055
- Partner ESI**, partnersesi.com..... (800) 419 4923
- Peak Inspections**, peakbuildinginspections.com..... (541) 951 5484
- Rogue Inspection Services**, rogueinspection.com..... (541) 507 7674

Landscaping

Maintenance

- Bumgardners**, bumgardnerslandscape.com..... (541) 826 7713
- The Grounds Guys**, groundsguys.com..... (541) 982 2150
- Nature's**, naturelandscapedfordoregon.com..... (541) 821 5344
- US Lawns**, uslawns.com..... (541) 500 8650
- ★ **Villa's**, villaslandscapemaintenance.com..... (541) 973 5140

Landscape Design / Contractors

- CV Landscape**, cvlandscapemaintenance.com..... (541) 613 8535
- Gary Krause**, garykrauselandscape.com..... (541) 899 7643
- Terra**, terralandscapeandconstruction.com..... (541) 778 9843

Lending

Regionals / National Banks with Local Presence

- Banner Bank, Jay Stormberg**, bannerbank.com..... (541) 608 5053
- Evergreen, Kris Woodburn**, evergreenfederal.bank... (541) 479 3351
- First Interstate, Todd Fryer**, firstinterstatebank.com. (541) 608 8971
- People's, Jason Reno**, peoplesbank.bank..... (541) 776 5350
- Rogue Credit Union**, roguecu.org..... (541) 734 0607
- WaFd, Bryan Pistole**, wafdbank.com..... (541) 858 2989

SBA / Private Lending

- Jessica Ayers (SBA, Evergreen Federal)** (800) 878 6613
- Legacy Lending (Private), Dane Fitch** (206) 972 8127
- Pacific Capital (Private), pac-capital.com**..... (541) 973 2444
- Sophia Harding (SBA, Columbia Bank),** (541) 227 0311

Locksmith

- Bear Creek Lock**, bearcreeklock.com..... (541) 770 5888
- J&L Pacific**, jandlpacificlockandkey.com..... (541) 930 8363
- ★ **The Keyman**, tkms.com..... (541) 690 1751

Movers

- Back Savers**, backsaversmovingservice.com..... (541) 944 4820
- Hall of Fame**, halloffamemovingllc.com..... (541) 778 1845
- Skinny Wimp Moving**, skinnywimpmoving.com..... (541) 531 3634

Painting

- Brotherhood Painting**, brotherhood-painting.com..... (541) 301 5862
- Corey Robbins**, coreyrobbins.com..... (541) 770 5275
- ★ **Coyotl Painting**, coyotlpainting.com..... (541) 630 1174
- Rick Stevens**, rickstevenspainting.com..... (541) 973 1729

Property Management

- Cornerstone Property Management**,..... (541) 200 3954
- CPM**, cpmrealestateservices.com..... (541) 773 6400
- ★ **Integrity PM**, integritypropertymanagement.com..... (541) 414 4477

Pest Control

- A-1 Exterminators**, aone-exterminators.com..... (541) 472 1094
- Action Pest**, actionpestcontrolmedford.com..... (541) 770 9510
- ★ **Axiom Pest Control**, axiompest.com..... (503) 772 9466
- Bugs Northwest**, bugsnw.com..... (541) 472 5003
- Pointe Pest Control**, pointepest.com..... (541) 526 5692

Plumbing

- Accurate Plumbing**, accurate-plumbing.com..... (541) 773 3035
- Artoff Plumbing**, artoffplumbing.com..... (541) 582 0853
- HD Plumbing**, hdplumbingoregon.com..... (541) 646 0407
- Hukill's Plumbing**, hukills.com..... (541) 734 9000
- Jennings Plumbing**, jenningstheplumber.com..... (541) 261 5724
- SOS Plumbing**, sosplumbing.net..... (541) 535 5063
- Tanks Plumbing**, tanksplumbing.net..... (541) 879 3777

Remediation / Restoration

- ★ **Belfor**, belfor.com..... (541) 644 5454
- ProKleen**, getprokleen.com..... (541) 857 1818
- Rogue Restoration**, roguerestorationpros.com..... (541) 778 1552
- ServiceMaster**, servicemasterrestore.com..... (541) 313 5904

Roofing / Solar

- Bleser Built**, bleserbuiltroofing.com..... (541) 601 7870
- Hoag Roofing**, hoagroofing.com..... (541) 779 7743
- JAM Roofing**, jamroofing.com..... (541) 773 7663
- Lawless Roofing**, lawlessroofing.com..... (541) 479 1839
- Pressure Point**, pressurepointroofing.com..... (541) 772 1945
- Rivas Roofing**, rivasconstructionandroofing.com..... (541) 512 1337
- Sunshine Solar**, sunshinesolarinc.com..... (541) 933 4902
- True South Solar**, truesouthsolar.net..... (541) 203 0525

Security / Locksmith

Physical Security

- Concierge Security**, concierge-security.com..... (541) 218 9672
- Maksimum Security**, maksimuminc.com..... (541) 608 2820
- NW Defense Contracting**, nwdefcon.com..... (541) 500 4066

Access Controls / Monitoring / Life Safety

- C&S Fire Safe Services**, csfiresafe.com..... (541) 673 1337
- Cook Solutions Group**, cooksolutionsgroup.com..... (844) 305 2665
- Johnson Controls**, johnsoncontrols.com..... (541) 857 5112
- Point Monitor**, pointmonitor.com..... (541) 210 8738
- Pye Barker**, pyebarkerfs.com..... (541) 245 9223
- SOS Alarm**, sosasap.com..... (541) 507 9084
- Vyanet Security**, vyanetsecurity.com..... (541) 295 3223

Surveyors / Drafting

- Hoffbuhr & Assoc.**, hoffbuhr.com..... (541) 779 4641
- L.J. Friar & Assoc.**, friarandassociates.com..... (541) 772 2782
- Metzger Survey**, metzgersurveying.com..... (541) 727 2749
- Neathamer Survey**, neathamer.com..... (541) 732 2869
- Pacific Crest Survey**, pacificcrestsurveying.com..... (408) 375 5220
- Pariani Land Surveying**, parianils.com..... (541) 890 1131
- TerraSurvey**, terrasurveyinc.com..... (541) 482 6474

Signage / Printing

- Minuteman Press**, minuteman.com..... (541) 776 7966
- ProntoPrint**, goprnto.com..... (541) 779 1952
- ProVisual Design**, pvdprints.com..... (541) 772 8045
- Ramsay Signs**, ramsaysigns.com..... (541) 664 7704
- ★ **SignApply**, signapplymedford.com..... (541) 414 7620
- SignDude**, thesigndude.com..... (541) 858 2701
- SignsNow**, signsnow.com..... (541) 608 6800

Notes & Background

This vendor directory is tailored to commercial property owners or asset managers (the "Contracting Party") and covers the most common recommendations we give. We do not provide blanket recommendations for attorneys or finance/tax professionals, but may provide them based on your specific scenario - please contact us. Vendors marked with a star symbol indicate that Merit Commercial Real Estate ("MCRE") may receive compensation from this vendor. MCRE assumes absolutely no liability or responsibility for the actions of any vendor on this list. It is the responsibility of the Contracting Party to independently vet, verify, pay, manage, or otherwise work with any vendor. MCRE recommends all Contracting Parties obtain multiple bids/proposals for all work contemplated.



Notice of Disclosures

This Offering Memorandum (the "Document") is intended for only the party receiving it from Merit Commercial RE, LLC ("MCRE"), and should not be made available to any other reviewing entity without the prior written consent of MCRE. All information included in this Document has been obtained from sources deemed reliable, however, Owner, MCRE, and/or their representatives make no representations or warranties, expressed or implied, as to the accuracy of the information, and makes no warranty or representation into the exact state of the property, the presence of contaminating substances, PCB's or asbestos, the property or owner's compliance with State and Federal regulations, or the physical condition of any improvements on the property. The recipient of this Document must independently verify the information and assumes any and all risk for inaccuracies contained herein. The information contained in this Document is not a substitute for a thorough due diligence investigation.

This Document and all related materials, including but not limited to text, graphics, financial data, projections, designs, and intellectual property contained herein, are the proprietary and confidential property of MCRE. The Document is provided solely for the use of the intended recipient(s) for the purpose of evaluating the specific investment or transaction opportunity described herein. Some photos or graphics in this Document may have been enhanced using AI and may not be exactly accurate, nor should they be relied upon for any investigation, studies, or any other use besides general informational purposes.

Any unauthorized use, reproduction, duplication, distribution, or adaptation of the Document or any portion thereof, in any form or by any means, whether electronic, mechanical, or otherwise, is strictly prohibited without the express written consent of MCRE. This includes, but is not limited to, copying, modifying, creating derivative works, or using the Document as a template or basis for other materials. Such actions may constitute a violation of applicable intellectual property laws, including copyright and trade secret laws.

MCRE reserves all rights to pursue any and all legal remedies available to the fullest extent permitted by law against any individual or entity engaging in unauthorized use, reproduction, or distribution of this Document. By accepting receipt of this Document, you acknowledge and agree to abide by these restrictions and to maintain the confidentiality and integrity of the information provided.

Merit Commercial RE, LLC
Oregon license 201001084
310 E. 6th Street, Ste. 400
Medford, OR 97501

Scott King
Licensed Principal Broker in the
State of Oregon (#200602153)

Caspian Hoehne
Licensed Real Estate Broker in the
State of Oregon (#201234073)



Contact listing brokers for additional information

Scott King | Principal Broker

Caspian Hoehne | Broker

(541) 608-6704 / team@merit-commercial.com

www.merit-commercial.com