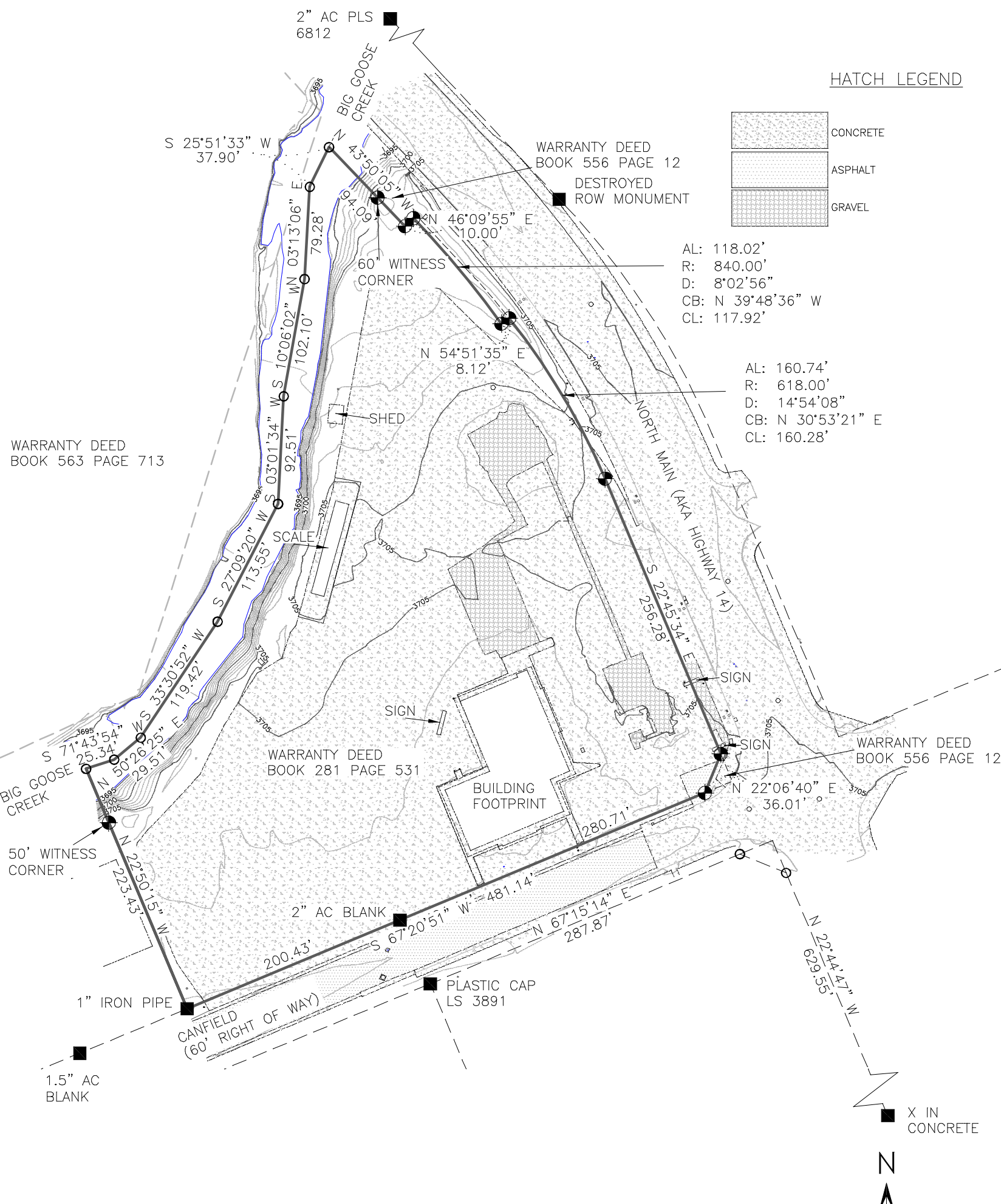
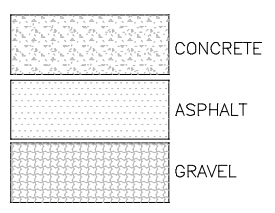

EXHIBIT OF SURVEY

OF LOTS 1,2,3,4,5 BLOCK 3 AND THE EAST 140 FEET OF LOT 8 BLOCK 3, THE ALLEY IN BLOCK 3, VACATED 6' OF FRANKLIN AVENUE AND A PORTION OF MASSEY AVENUE, SUBURBAN HOMES ADDITION, TOWNSHIP 56 NORTH, RANGE 84 WEST, OF THE 6TH PRINCIPLE MERIDIAN, SHERIDAN COUNTY, WYOMING CONTAINING ±.4.66 ACRES MORE OR LESS.



HATCH LEGEND



AL: 118.02'
 R: 840.00'
 D: 8°02'56"
 CB: N 39°48'36" W
 CL: 117.92'

AL: 160.74'
 R: 618.00'
 D: 14°54'08"
 CB: N 30°53'21" E
 CL: 160.28'

LEGEND

- CALCULATED CORNER
- FOUND CORNER AS NOTED
- ⊕ SET 1.5" AC PER LS 14250
- AC ALUMINUM CAP
- PROPERTY LINE
- - - ADJOINING PROPERTY LINE
- EDGE OF WATER 10/27/22
- X - X - X - EXISTING FENCE
- SIDEWALK
- TOP BACK CURB
- EDGE OF CONCRETE
- BUILDING FOOTPRINT
- BUILDING OVERHANGS

SURVEYOR'S CERTIFICATE:
 I, CLAYTON P. ROSENLUND DO HEREBY CERTIFY THAT THIS PLAT WAS MADE FROM AN ACTUAL FIELD SURVEY PERFORMED BY ME OR UNDER MY DIRECT SUPERVISION AND THAT IT CORRECTLY SHOWS THE LOCATION TO THE BEST OF MY KNOWLEDGE.

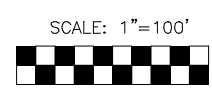
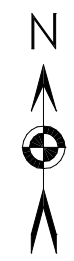

BASIS OF BEARINGS ARE US STATE PLANE, NAD 83 WYOMING EAST CENTRAL ZONE DISTANCES ARE GROUND (US SURVEY FEET) PAF:1.000235



FOR: PATRICK JOHNSON
 SHERIDAN, WY, 82801