

**FOR SALE**

**OFFERING MEMORANDUM**

**MEDICAL OFFICE BUILDING OR  
REDEVELOPMENT OPPORTUNITY**

4112 CAROLINA COMMERCIAL DRIVE  
MYRTLE BEACH, SC 29579



# MIDWAY MEDICAL PLAZA

- PROXIMATE TO OTHER MEDICAL TENANTS
- CAROLINA FOREST LOCATION
- ACCESSIBLE LOCATION OFF HIGHWAY 501
- INCREASING POPULATION GROWTH
- REDEVELOPMENT POTENTIAL

**MARK MATTISON, SIOR, CCIM**  
+1 843 437 1545  
mark.mattison@bridge-commercial.com

**MATT JOHNSON, SIOR, MCR, SLCR**  
+1 985 237 2580  
matt.johnson@bridge-commercial.com

**BRIDGE-COMMERCIAL.COM**



# THE OPPORTUNITY

Bridge Commercial ("Bridge") is pleased to present Midway Medical Plaza ("The Property"), a 31,000 SF, two-story medical office building located in Myrtle Beach, South Carolina. This is an attractive value-add medical office development opportunity in Carolina Forest, one of the fastest growing submarkets within Myrtle Beach.

The building is partially complete, with 5,000 SF already built-out and occupied by a prominent physicians group, providing immediate in-place cash flow and third-party validation of the location and medical demand. The balance of the building is delivered as cold shell, creating a clear and controllable path to value through phased medical build-out and lease-up.

The property is easily accessible via Highway 501 and is approximately 1.7 miles to Highway 31 and 4.7 miles to Highway 17. The site offers abundant parking with a 4.0/1,000 parking with the potential to expand to 5.0/1,000.

The property is located within an established medical corridor and benefits from increased residential growth, physician migration, and continued shift toward outpatient care.

## PROPERTY SUMMARY

<b>TAX MAP #:</b>	162-30-01-055
<b>BUILDING SIZE:</b>	±31,000 SF Total
<b>SITE SIZE:</b>	2.48 acres
<b>YEAR BUILT:</b>	2008
<b>STORIES:</b>	2
<b>ZONING:</b>	HC - Highway Commercial
<b>PARKING:</b>	4.0 / 1,000 Ability to expand to 5.0 / 1,000
<b>TENANTS:</b>	SC Pain & Spine
<b>FOR SALE:</b>	\$7,000,000



MIDWAY MEDICAL PLAZA

# ADJACENT TO OTHER MEDICAL TENANTS & AMENITIES

## MEDICAL:

Carolina Forest Eye Care  
 Coastal Aesthetics & Wellness  
 Dreamscapes Massage  
 Seaside Eye Associates  
 Senior In Home Care Services  
 Dentistry at Carolina Forest  
 Palms Chiropractic  
 CMC Pediatrics  
 Palmetto OBGYN  
 Carolina Forest ER  
 Palms Chiropractic

## OTHER SERVICES:

Comfort Dog Grooming  
 Carolina Forest Vet Hospital  
 The Forest Salon & Spa  
 Crossfit Asperatis Fitness  
 Take 5 Oil Change  
 United States Postal Service  
 Truist Bank  
 Fitness Edge  
 Planet Fitness  
 Connect Kids Daycare  
 South State Bank  
 Bank of America  
 Beach Buffers Car Wash  
 Kroger Fuel  
 UPS Store  
 Extra Space Storage

## RETAIL:

Publix  
 Ollie's Bargain Outlet  
 Kroger  
 Kroger Fuel  
 Dollar General  
 Ace Hardware  
 Tanger Outlets  
 Walgreens

## RESTAURANTS:

Chuck Wagon  
 Jersey Bagels & Subs  
 Murphy's Law Grill  
 Zaxby's  
 Bruster's Ice Cream  
 Sonic  
 Subway  
 The Toasted Yolk Cafe  
 Chili's Grill & Bar  
 Buffalo Wild Wings  
 Fat Greek Cafe  
 Tango Mango Smoothies  
 Starbucks  
 Panera Bread  
 MOD Pizza  
 Jersey Mike's Subs  
 Outback Steakhouse

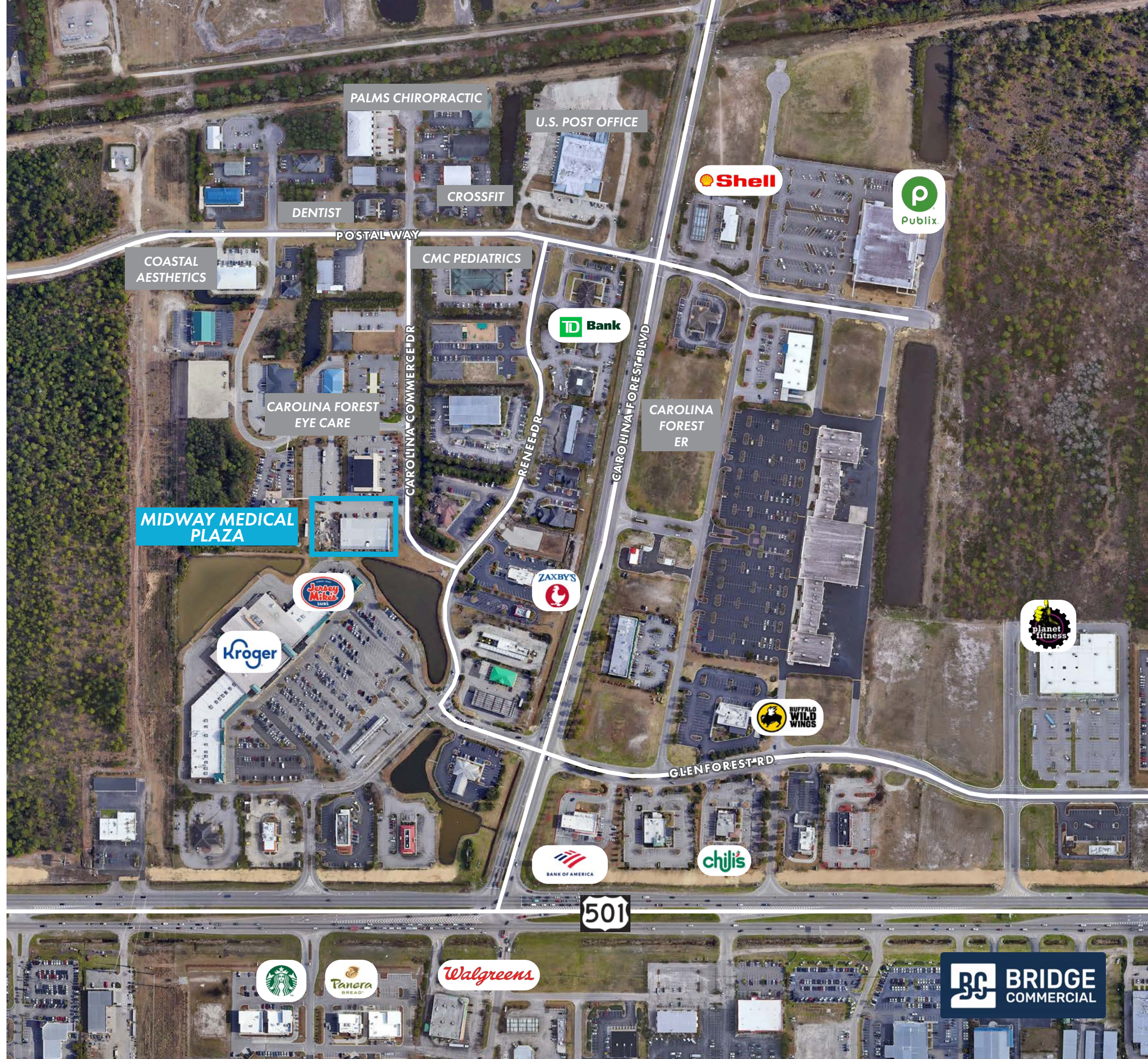

# CENTRAL & ACCESSIBLE LOCATION



3 MILES

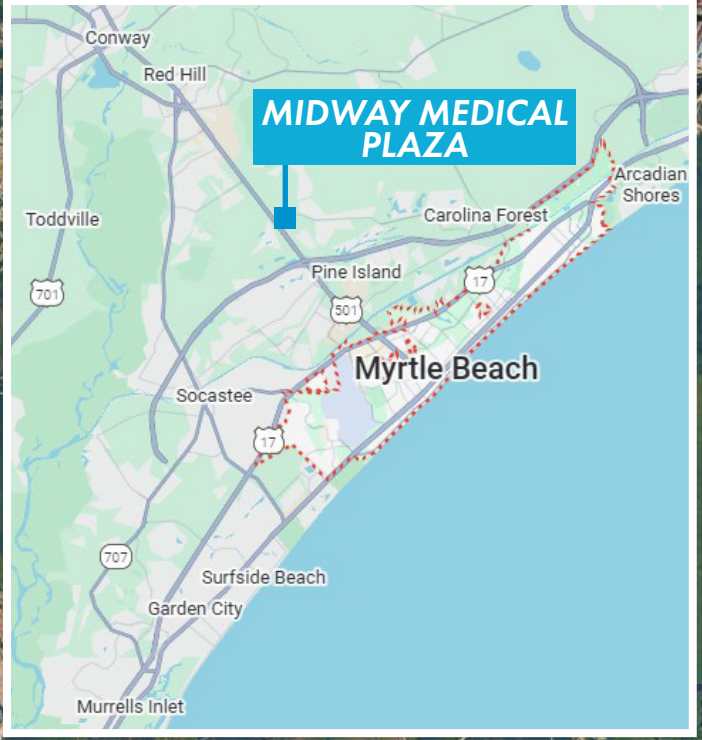

Atlantic Ocean



# MYRTLE BEACH'S 65+ POPULATION IS ONE OF THE FASTEST GROWING IN THE NATION

The Myrtle Beach metropolitan area is experiencing especially rapid growth among older adults. Residents aged 65 and older increased by 6.3% last year, making Myrtle Beach the fastest-growing metro area for seniors in the nation, according to recent U.S. Census Bureau estimates. Since the start of the 2020s, the senior population has grown by more than 22%, also the highest rate in the country. Today, adults 65 and older account for more than one-quarter of the metro area's roughly 413,000 residents, signaling a significant demographic shift from the area's former reputation as a budget beach destination.

Last year, Horry County's population surpassed 350,000, with residents over the age of 40 representing the largest demographic group. As the county continues to grow, demand for expanded and enhanced healthcare services is increasing, particularly to meet the needs of an aging population.

With access to 60 miles of sandy beaches, peaceful waterways, world-class golf, live entertainment, arts, dining, and shopping, the Myrtle Beach region is the quintessential perfect place to live, work, and play. Our schools are among the best in the state, the cost of living is seven percent lower than the national average, and Horry County enjoys the lowest tax rate in South Carolina. When you live in Myrtle Beach, you have access to the amenities that attract more than 14 million visitors each year.



THE MYRTLE BEACH AREA RANKS  
**#1**  
 FASTEST GROWING MID-SIZED METRO-AREA  
 US CENSUS

Travel Channel ranks Myrtle Beach as  
**#2 BEACH**  
 IN AMERICA



# PROPERTY OVERVIEW SITE PLAN

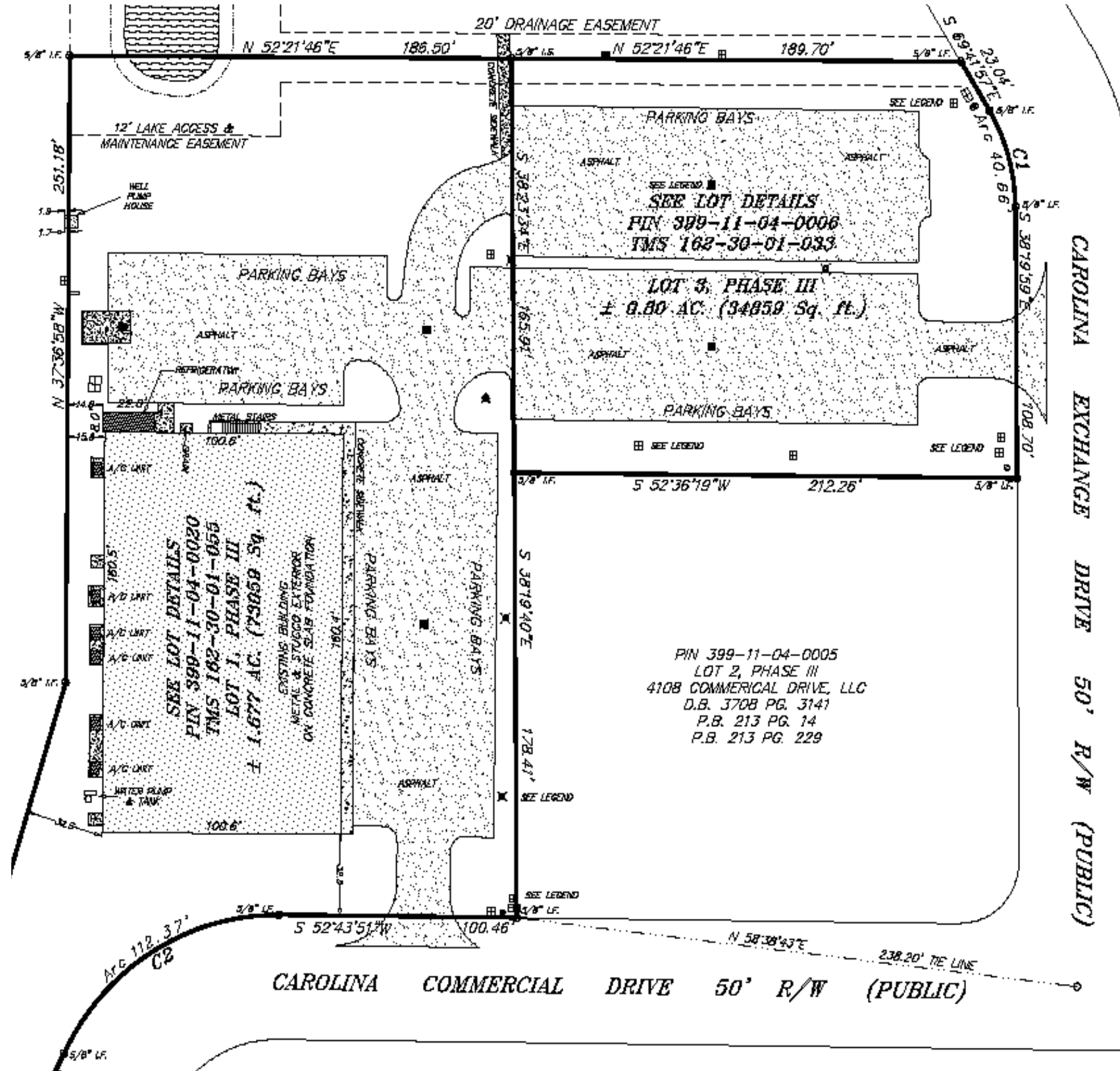

# 1ST FLOOR / 15,500 SF CONCEPTUAL FLOOR PLAN

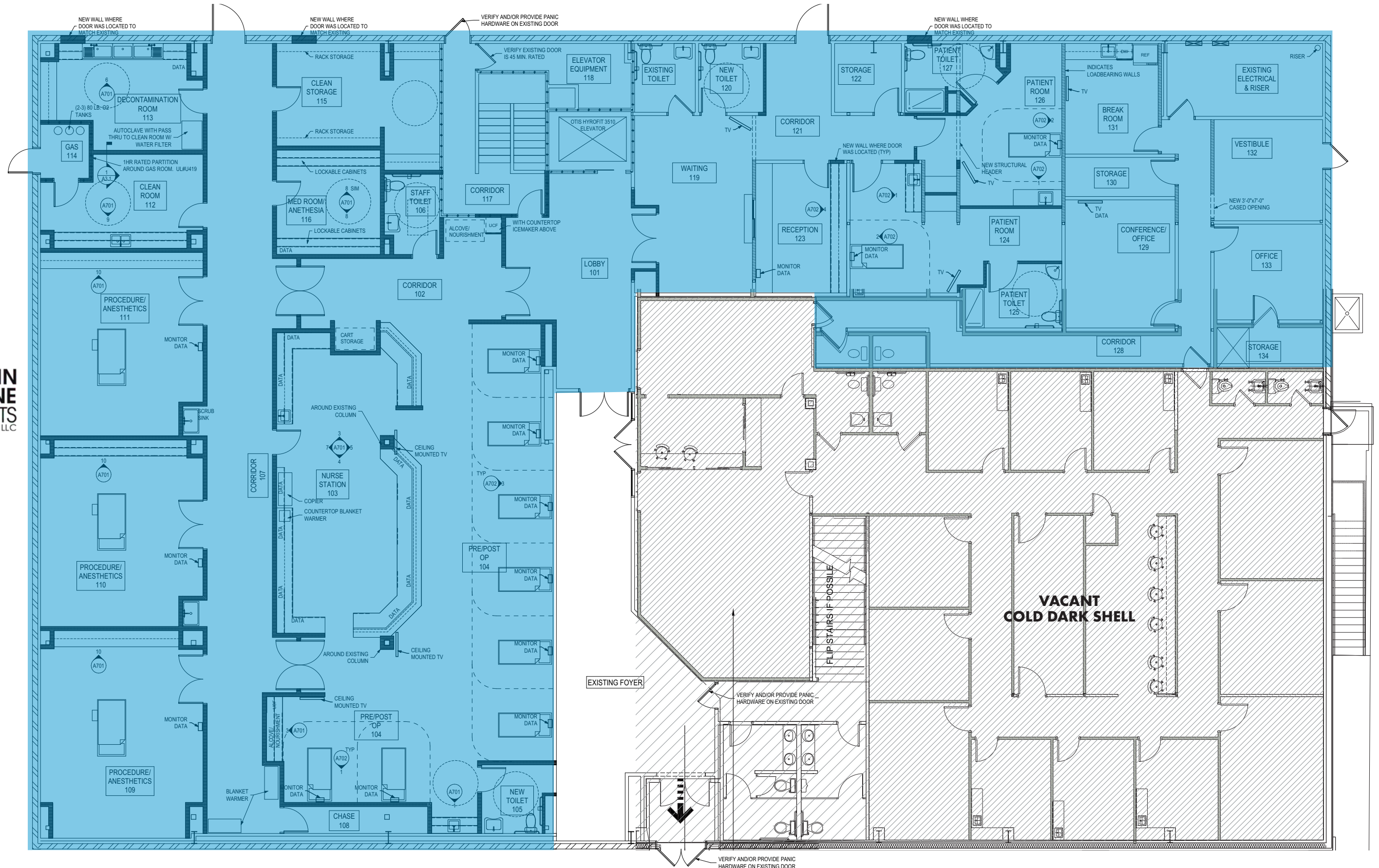

# 1ST FLOOR / 15,500 SF CONCEPTUAL DEMISING PLAN

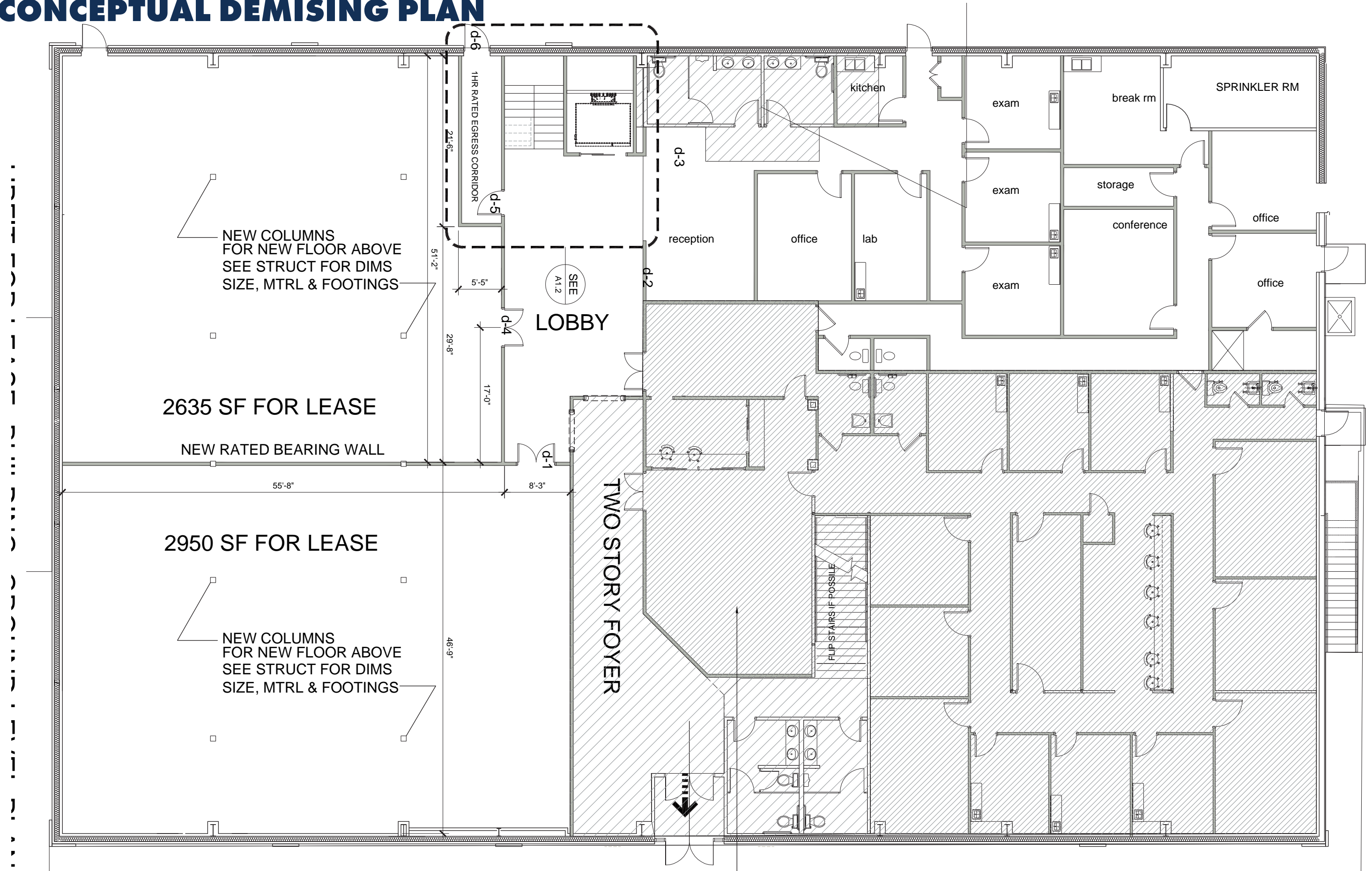

# 2ND FLOOR / 15,500 SF CONCEPTUAL DEMISING PLAN

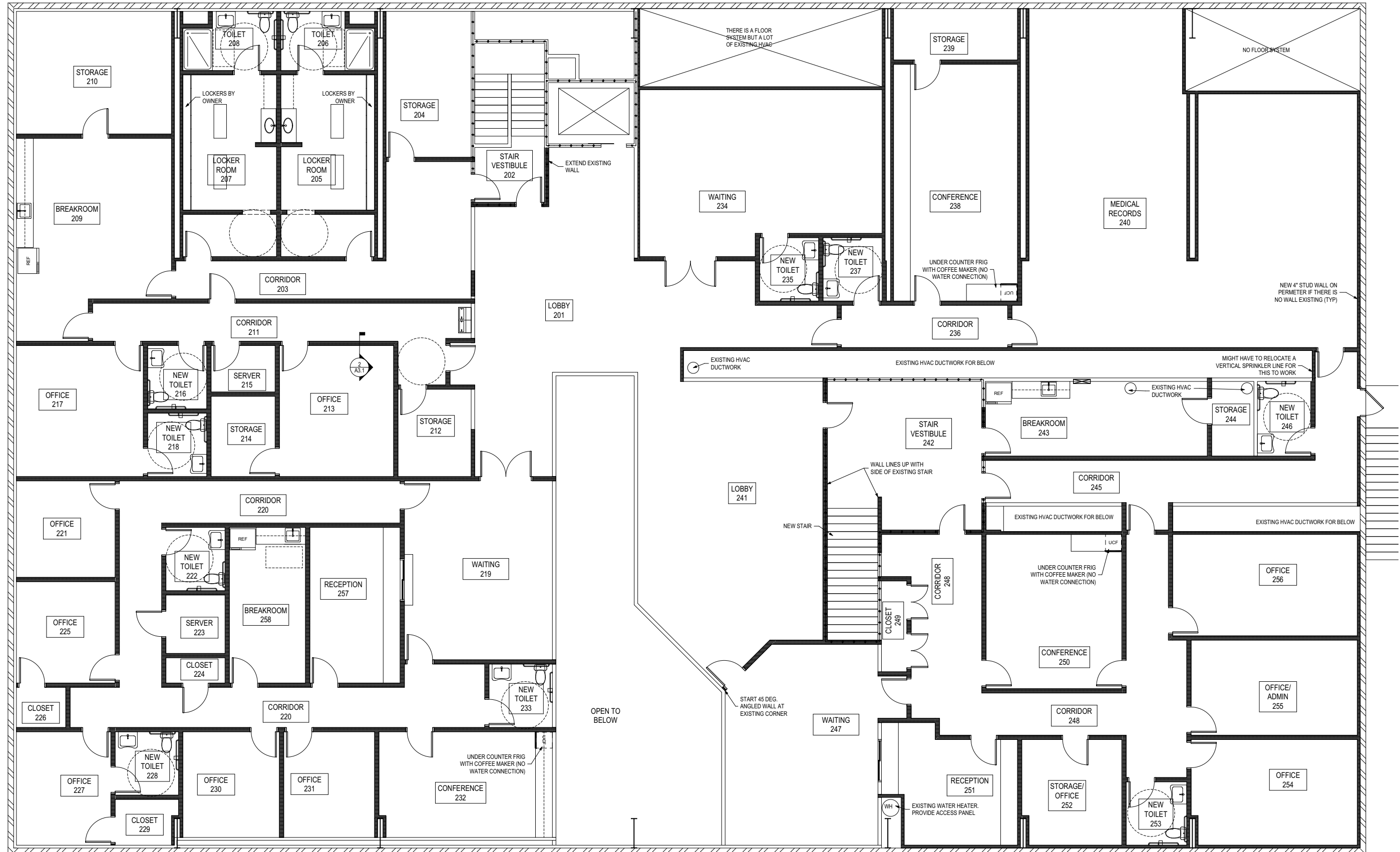

# 2ND FLOOR / 15,500 SF CONCEPTUAL DEMISING PLAN

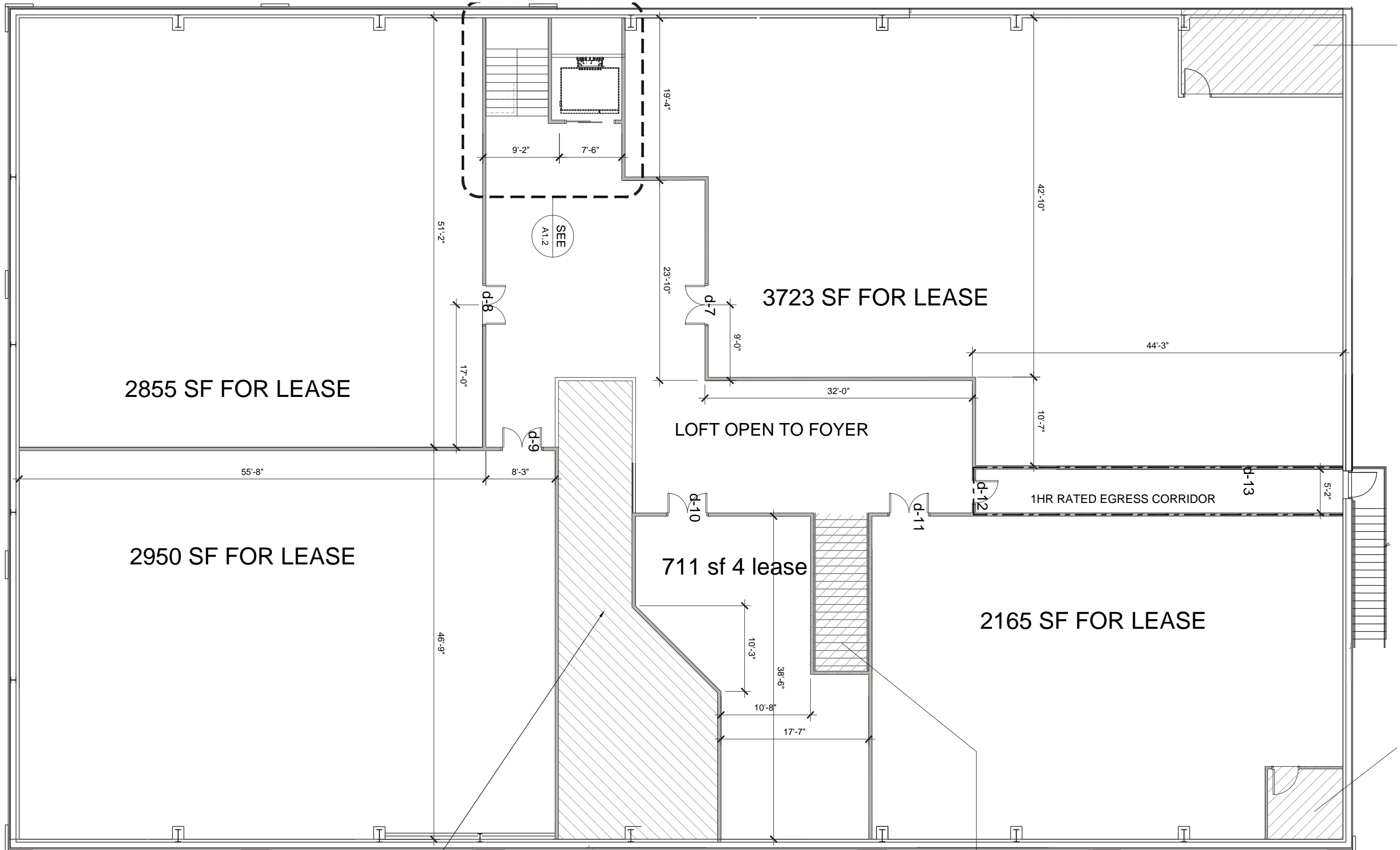

# EXTERIOR / INTERIOR PHOTOGRAPHS





# MIDWAY MEDICAL PLAZA

## EXCLUSIVELY MARKETED BY:

**MARK MATTISON, SIOR, CCIM**

+1 843 437 1545

mark.mattison@bridge-commercial.com

**MATT JOHNSON, SIOR, MCR, SLCR**

+1 985 237 2580

matt.johnson@bridge-commercial.com

**BRIDGE-COMMERCIAL.COM**



**BRIDGE COMMERCIAL**

25 Calhoun Street, Suite 220

Charleston, SC 29401

+1 843 585 8600

## DISCLAIMER

The material contained in the property profile and marketing package is confidential, furnished solely for the purpose of considering the acquisition or financing of the Property described herein (the "Property") and is not to be used for any other purposes or made available to any other person without express written consent of Owner ("Owner") or Bridge Corporate Solutions, LLC ("Bridge"). This property profile and marketing package contains selected information pertaining to the Property and does not purport to be all inclusive or to contain all of the information which Prospective Purchasers may desire. The material in this Offering Memorandum has been compiled by Bridge from sources considered reliable and has not been independently verified by Bridge. Summaries contained herein of any legal documents are not intended to be comprehensive statements of the terms of such documents but rather only outline some of the principal provisions contained therein. Prospective Purchasers should review all legal documents, which are available from Bridge, and make their own conclusions. Additional information and an opportunity to inspect the Property will be made available to interested and qualified Prospective Purchasers.

Neither the Owner nor Bridge, nor any of their respective officers, agents or employees, have made any representations or warranties, expressed or implied, as to the accuracy or completeness of this Offering Memorandum, or the information contained herein, or any additional information provided. This property profile and marketing package is subject to prior placement, errors, omissions, changes or withdrawal without notice and does not constitute a recommendation, endorsement, or advice as to the advisability of purchasing the Property described herein. No liability is assumed by and none shall be asserted against the Owner or Bridge on account of any statements, descriptions or information, or projections or estimates, contained herein or omitted here from. The Owner reserves the right, at its sole discretion, to reject any or all offers to acquire the Property and/or to terminate discussions with any Prospective Purchaser, at any time, with or without notice. The Owner expressly reserves the right to sell the Property on any basis or using any criteria. In addition, the Owner expressly reserves the right, at its sole discretion to withdraw the Property offered herein, and supplement, change, amend, bifurcate, or reduce the property profile and marketing package.