

383 W 14TH ST, SAN PEDRO, CA 90731

8 UNIT APARTMENT COMPLEX NEAR WATERFRONT DEVELOPMENT



LYON STAHL
INVESTMENT REAL ESTATE

OLGA WRIGHT

VP of Investments
(310) 606-2076
Olga@LyonStahl.com
DRE #01315042

JEREMY G. BARTH

Senior Associate
310.982.5372
jeremy@lyonstahl.com
DRE #02187478

8 UNIT APARTMENT COMPLEX NEAR WATERFRONT DEVELOPMENT

LYONSTAHN
INVESTMENT REAL ESTATE

AERIAL MAP

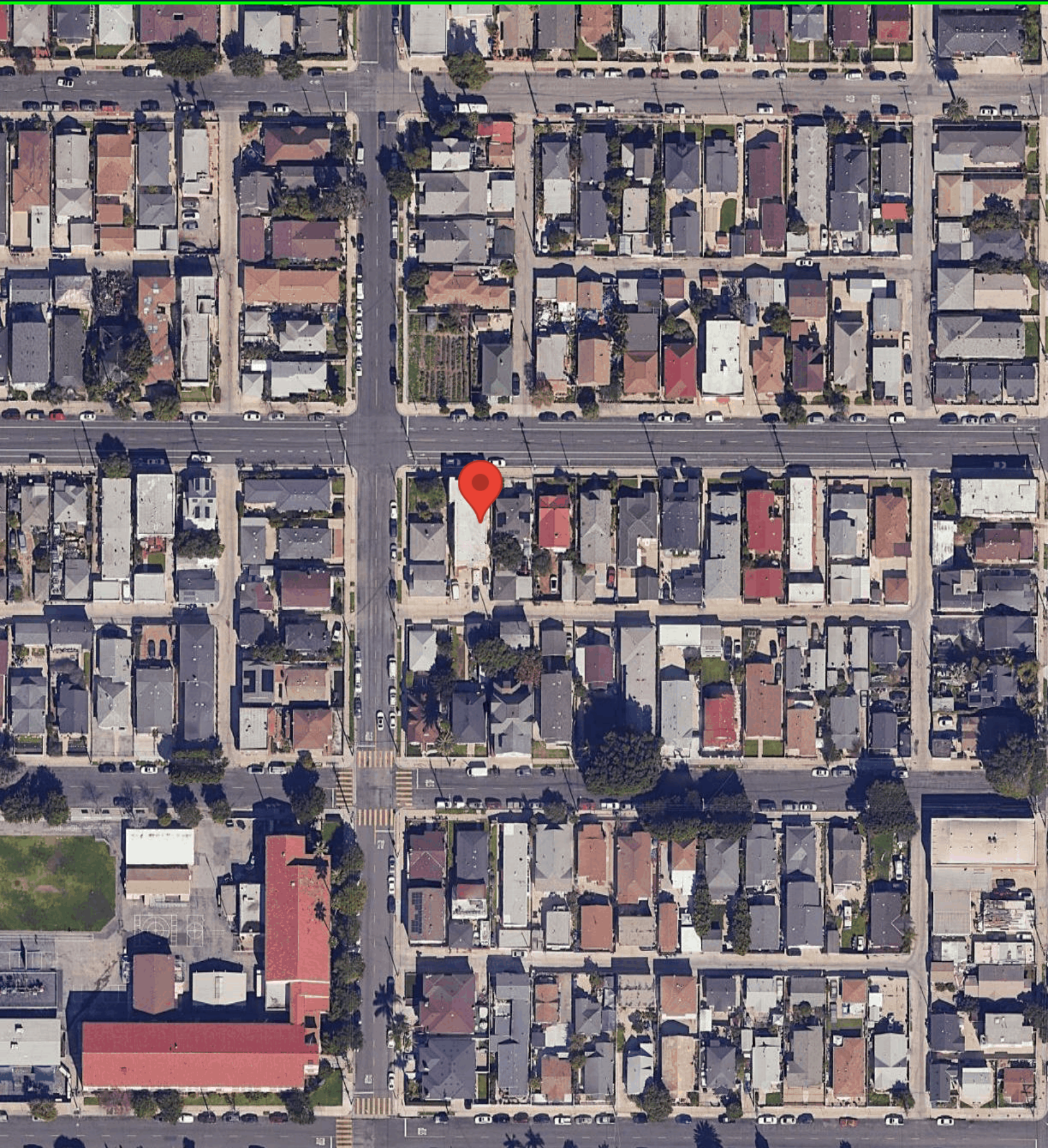

LOCATION MAPS

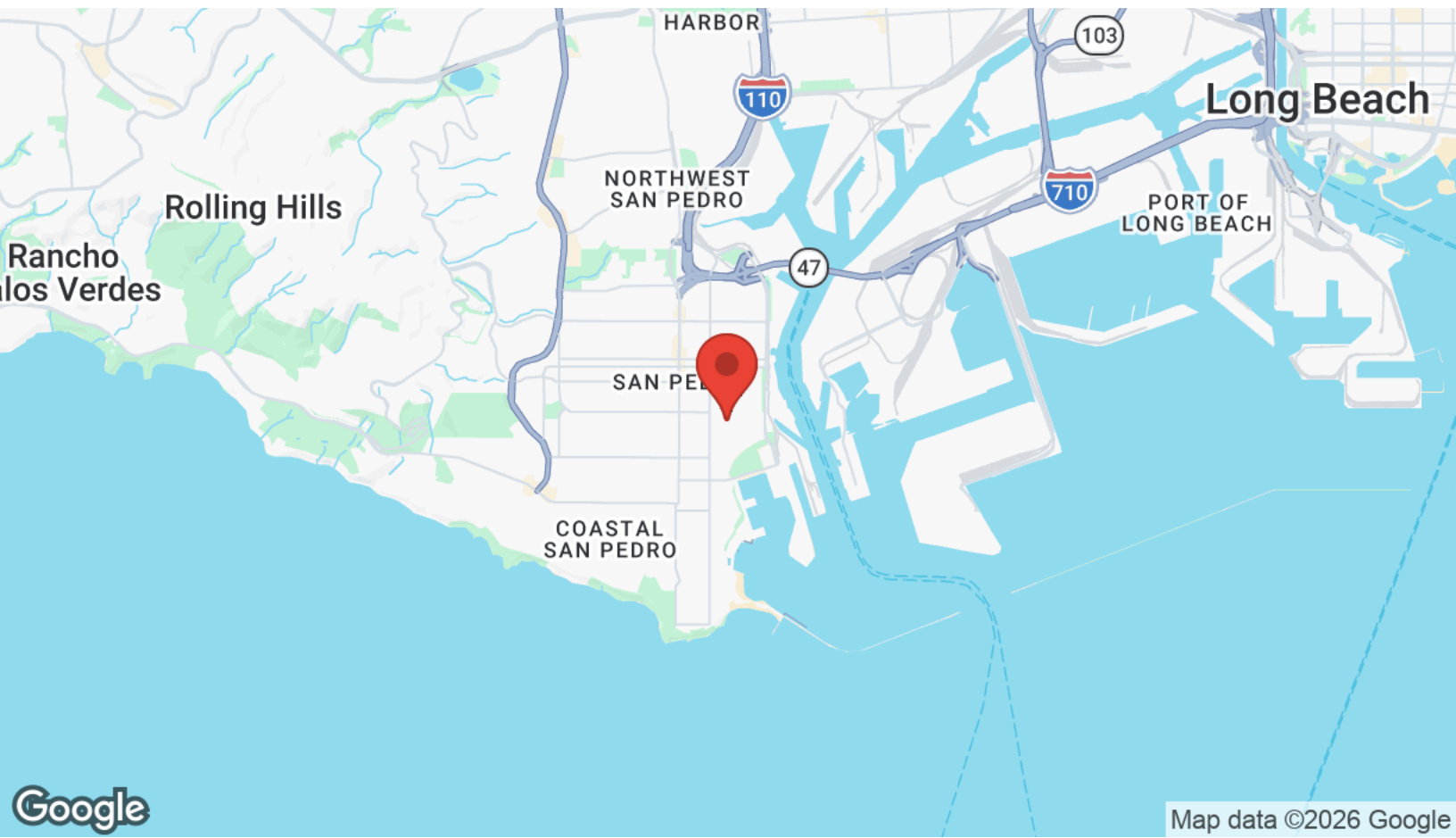
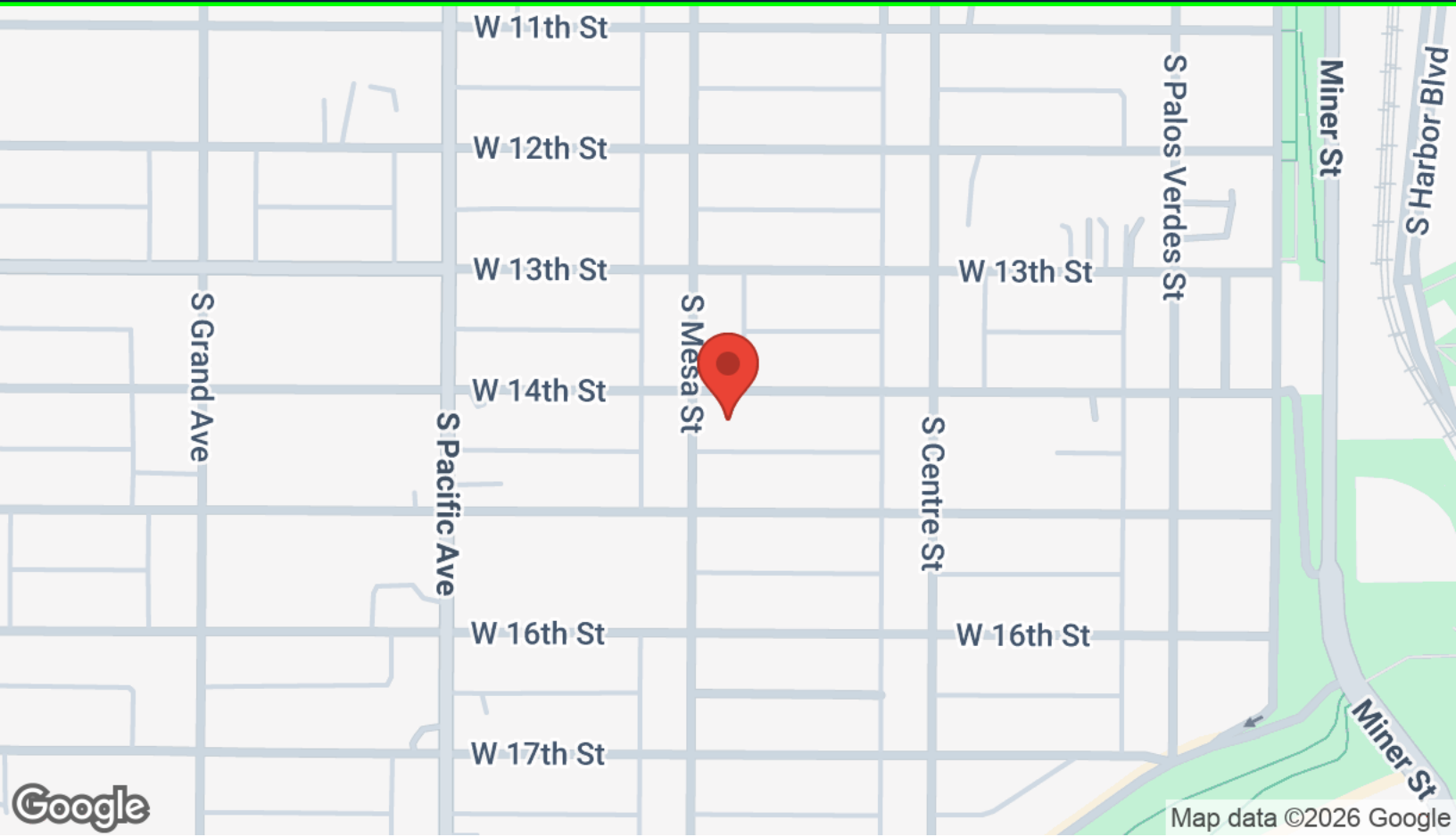

PROPERTY PHOTOS



8 UNIT APARTMENT COMPLEX NEAR WATERFRONT DEVELOPMENT

LYONSTAHLL
INVESTMENT REAL ESTATE

PROPERTY PHOTOS

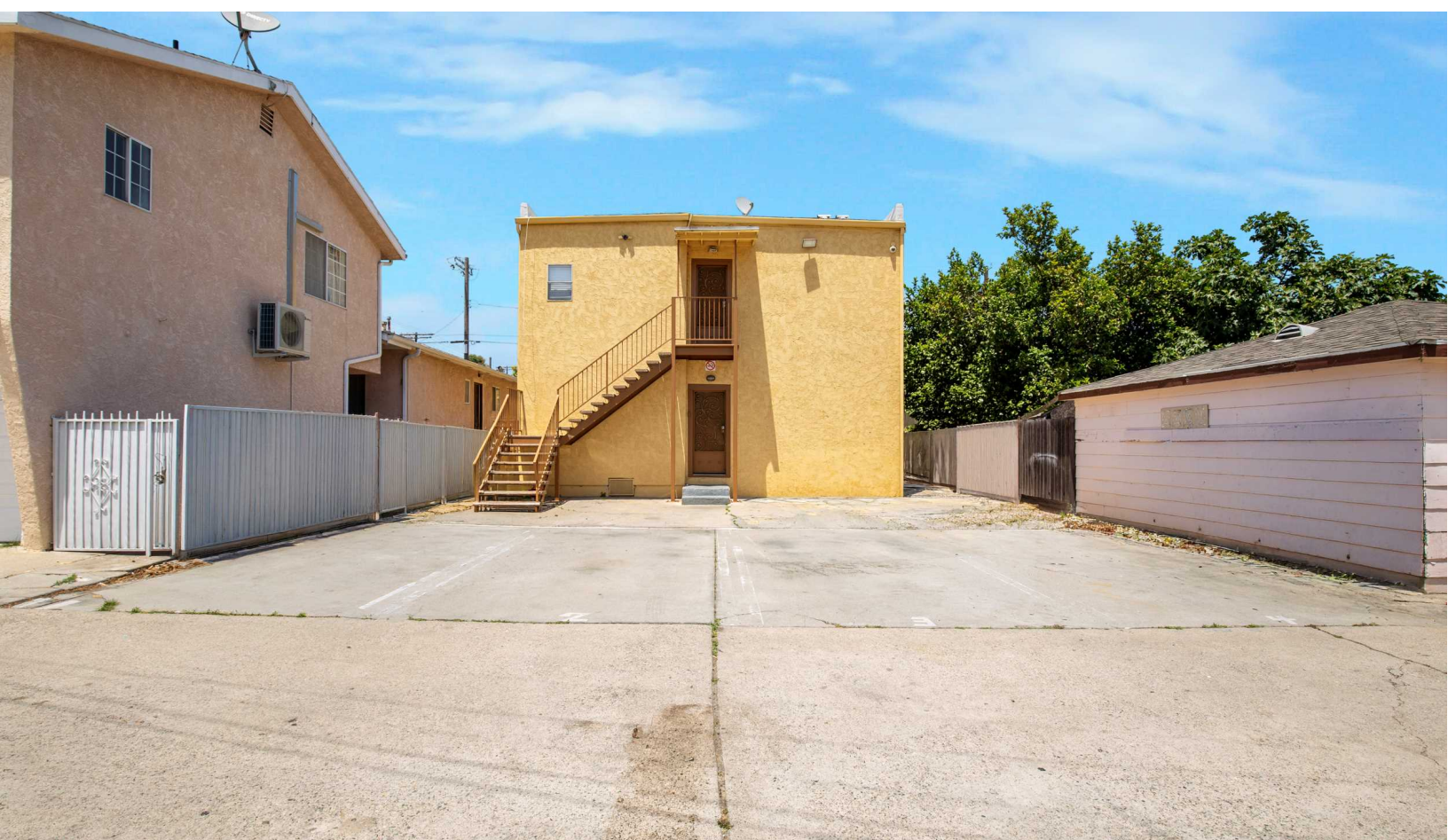
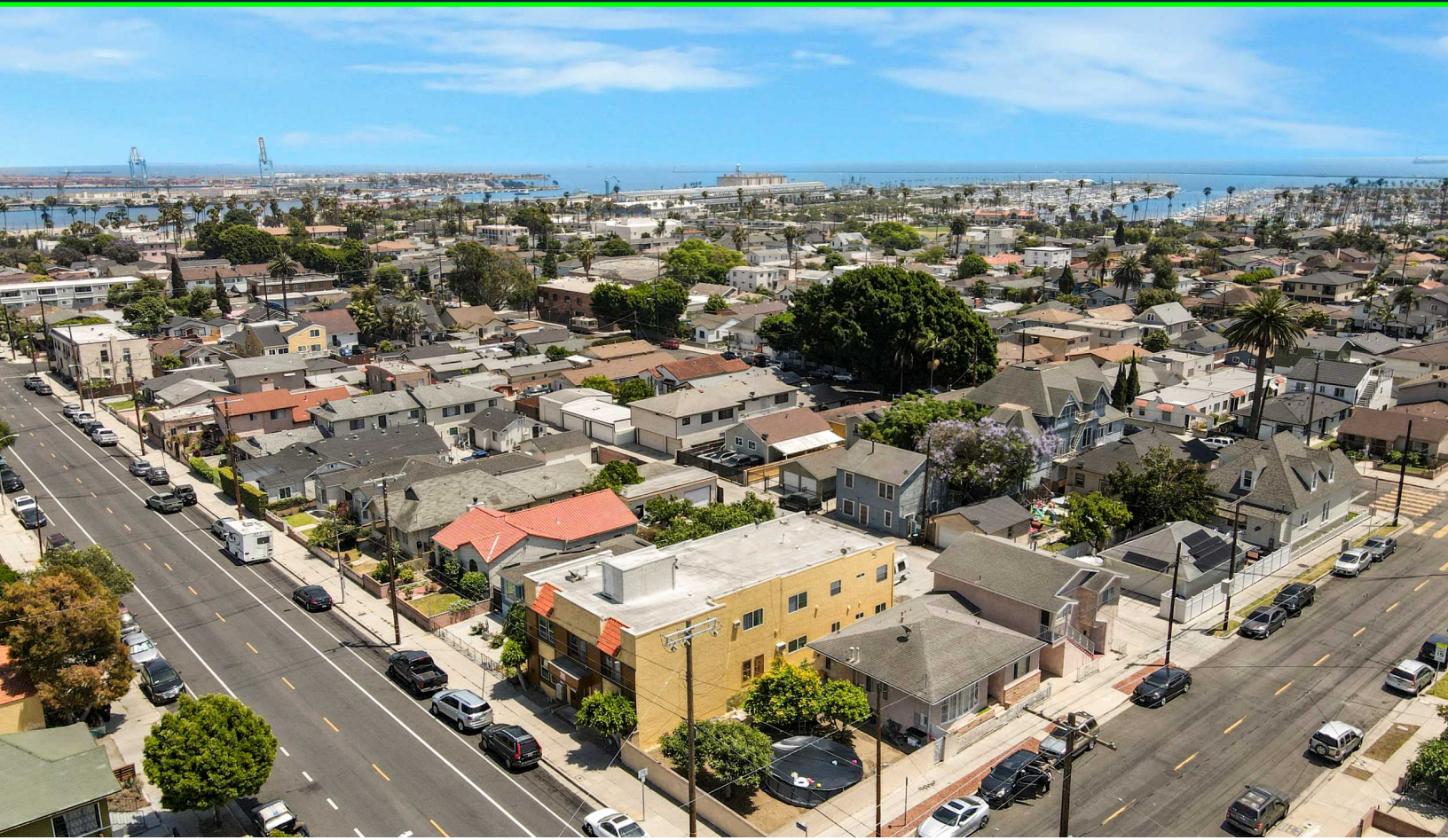

INVESTMENT SUMMARY

SECTION 1

INVESTMENT HIGHLIGHTS



INVESTMENT HIGHLIGHTS:

- Excellent Entry-Level Investment Property with Minimal Maintenance and Management Requirements
- Strong In-Place Financials: 9.3 GRM and 7% Cap Rate on Current Income with Significant Upside Potential
- Well-Maintained Property with Recent Capital Improvements Including Roof, Exterior Paint, Electrical Panels, Reinforced Foundation, and Plumbing; Seven of Eight Units Have Been Renovated
- On-site Laundry (Owned machines) and 4 Uncovered Parking Spaces
- Opportunity to Add ADUs at the Rear of the Property (Buyer to Verify)
- Strategically Located in a High-Demand Rental Pocket of San Pedro Near the New Waterfront Redevelopment Project

PRO FORMA SUMMARY



Investment Summary

Price	\$1,450,000
Year Built	1923
Units	8
Price/Unit	\$181,250
RSF	5,180
Price/RSF	\$279.92
Lot Size	4,807 sf
Floors	2
APN	7456-021-034
Cap Rate	7.0%
Market Cap Rate	7.88%
GRM	9.3
Market GRM	8.35

Unit Mix & Monthly Scheduled Income

Type	Units	Actual	Total	Market	Total
1 Bed 1 Bath	1	\$1,295	\$1,295	\$1,800	\$1,800
1 Bed 1 Bath	1	\$1,625	\$1,625	\$1,800	\$1,800
1 Bed 1 Bath	1	\$1,546	\$1,546	\$1,800	\$1,800
1 Bed 1 Bath	1	\$1,650	\$1,650	\$1,800	\$1,800
1 Bed 1 Bath	1	\$1,695	\$1,695	\$1,800	\$1,800
1 Bed 1 Bath	1	\$1,612	\$1,612	\$1,800	\$1,800
1 Bed 1 Bath	1	\$1,695	\$1,695	\$1,800	\$1,800
1 Bed 1 Bath - VAC.	1	\$1,800	\$1,800	\$1,800	\$1,800
Totals	8		\$12,918		\$14,400

Annualized Income

Description	Actual	Market
Gross Potential Rent	\$155,016	\$172,800
- Less: Vacancy	(\$4,650)	(\$8,640)
+ Misc. Income	\$840	\$840
Effective Gross Income	\$151,206	\$165,000
- Less: Expenses	(\$49,696)	(\$50,751)
Net Operating Income	\$101,510	\$114,249

Annualized Expenses

Description	Actual	Market
Property Tax - new	\$19,895	\$19,895
Building Insurance-est \$1.2/SF	\$6,216	\$6,216
Utilities-est \$1,100/unit	\$8,800	\$8,800
Maintenance-est \$650/unit	\$5,200	\$5,200
Management Fees-5%	\$7,585	\$8,640
Reserves-\$250/unit	\$2,000	\$2,000
Total Expenses	\$49,696	\$50,751
Expenses Per RSF	\$9.59	\$9.80
Expenses Per Unit	\$6,212	\$6,344

RENT ROLL

RENT ROLL

2/9/2026

383 W 14th St, San Pedro

Apt #	Bdrm	Bath	Rent	Start Date	Last Increase	Sec.8
1	1	1	\$1,295.74	1/1/2012	2/1/2026	N
2	1	1	\$1,625.00	2/1/2025		N
3	1	1	\$1,546.96	11/1/2018	2/1/2026	N
4	1	1	\$1,650.00	10/5/2023		N
5	1	1	\$1,695.00	4/1/2026		
6	1	1	\$1,612.00	12/9/2021	2/1/2026	Y
7	1	1	\$1,695.00	11/1/2026		N
8	1	1	\$1,800.00	VACANT		
Total	8	8	\$12,919.70			

RECENT SALES

SECTION 2

SALE COMPARABLES

Cap Rate

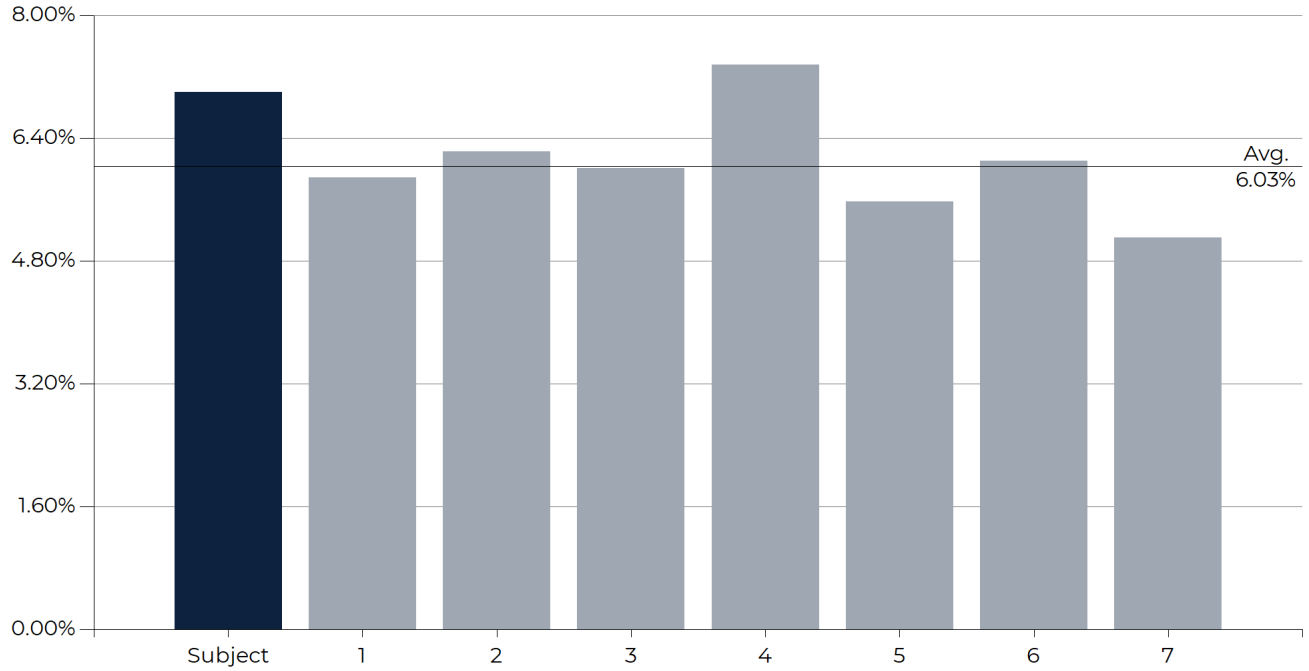

Gross Rent Multiplier

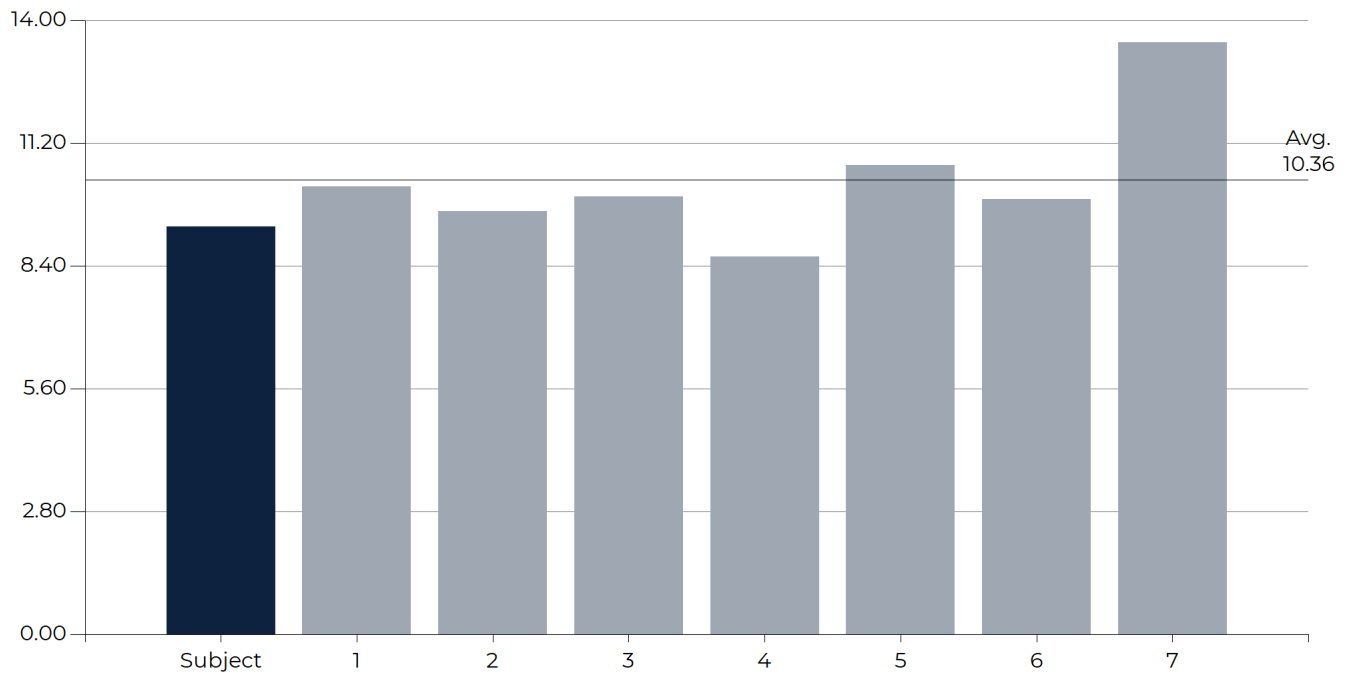

SALE COMPARABLES

Price per Unit

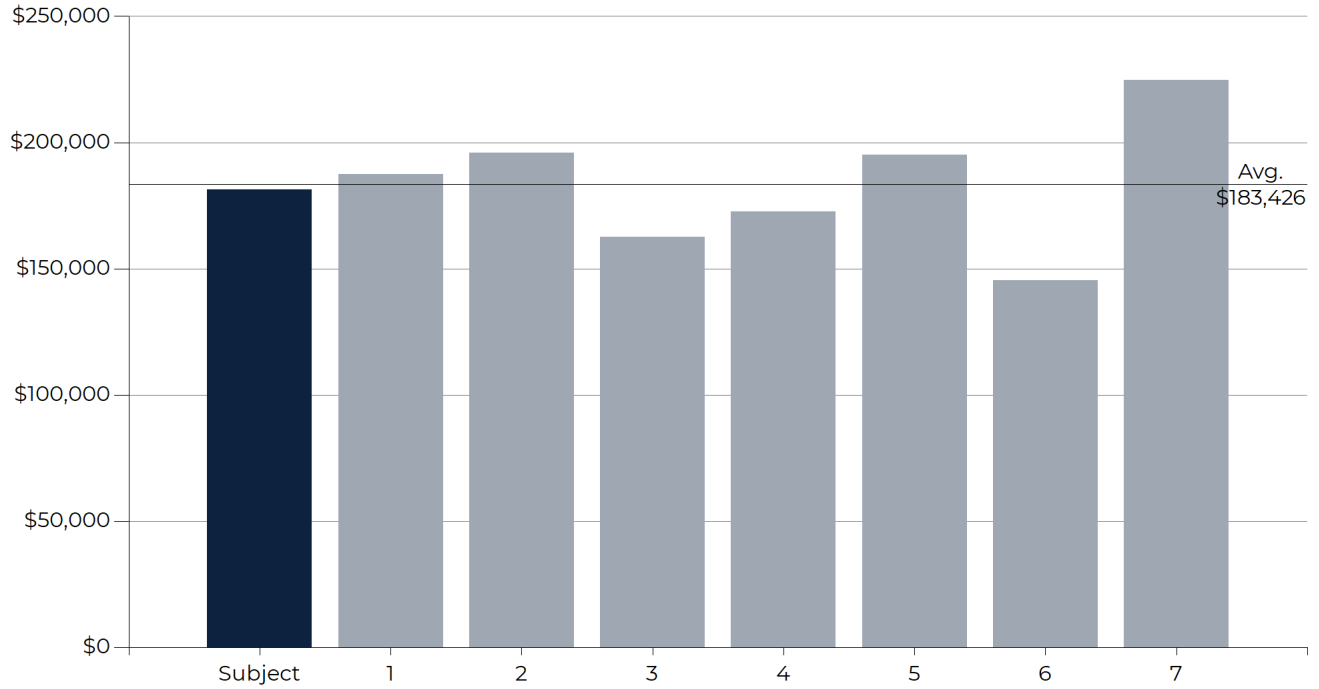

Price per SF

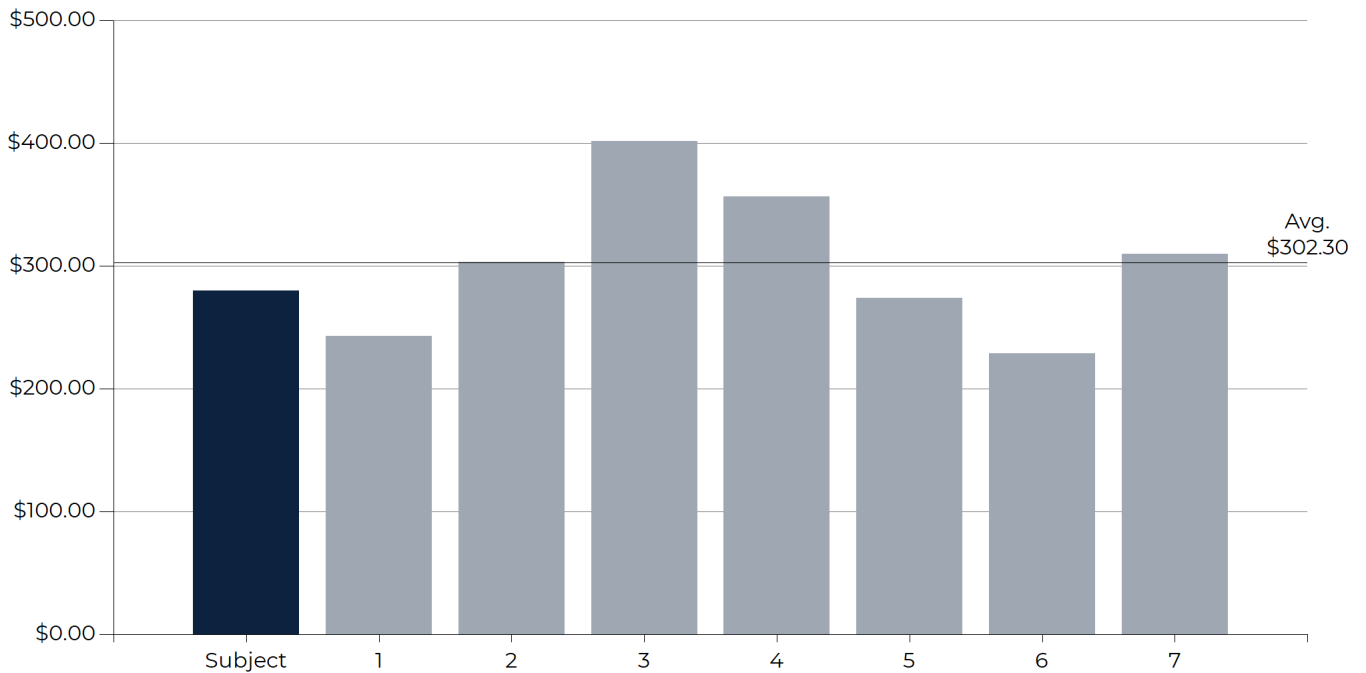

SALE COMPARABLES



SP

**8 Unit Apartment Complex Near Waterfront Development
383 West 14th Street, San Pedro, CA 90731**

Sale Price	\$1,450,000	Cap Rate	7.0%
Units	8	GRM	9.3
Price/Unit	\$181,250	Year Built	1923
Price/SF	\$279.92		
Lot Size	4,807		

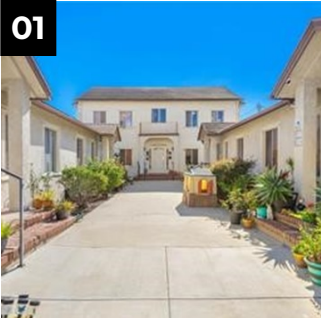

01

963 W 9th Street, San Pedro, CA 90731

Sale Price	\$1,500,000	GRM	10.2
Units	8	Year Built	1923
Price/Unit	\$187,500	Sale Date	2/25/2026
Price/SF	\$242.88		
Cap Rate	5.88%		

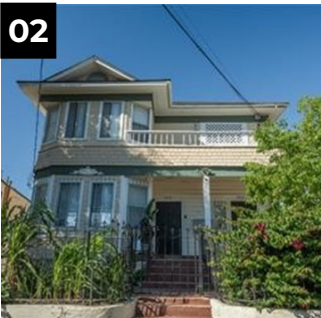

02

252 W 11th Street, San Pedro, CA 90731

Sale Price	\$980,000	GRM	9.65
Units	5	Year Built	1914
Price/Unit	\$196,000	Sale Date	12/18/2025
Price/SF	\$303.03		
Cap Rate	6.22%		





03

349 W Amar Street, San Pedro, CA 90731

Sale Price	\$1,300,000	GRM	9.98
Units	8	Year Built	1923
Price/Unit	\$162,500	Sale Date	12/24/2025
Price/SF	\$401.61		
Cap Rate	6.01%		

SALE COMPARABLES

	04 601 W 13th St 601 West 13th Street, San Pedro, CA 90731			
	Sale Price	\$1,900,000	Cap Rate	7.35%
	Units	11	GRM	8.61
	Price/Unit	\$172,727	Year Built	1921
	Price/SF	\$356.41	Sale Date	9/12/2025
	Lot Size	9,004		

	05 1224 S Mesa Street, San Pedro, CA 90731			
	Sale Price	\$975,000	GRM	10.7
	Units	5	Year Built	1922
	Price/Unit	\$195,000	Sale Date	10/10/2025
	Price/SF	\$273.95		
	Cap Rate	5.57%		

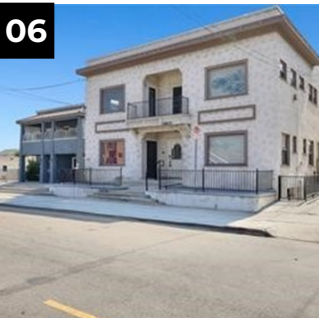
	06 675 W 11th Street, San Pedro, CA 90731			
	Sale Price	\$1,600,000	GRM	9.91
	Units	11	Year Built	1924
	Price/Unit	\$145,455	Sale Date	7/16/2025
	Price/SF	\$228.83		
	Cap Rate	6.1%		

	07 827 W 10th Street, San Pedro, CA 90731			
	Sale Price	\$1,124,000	GRM	13.5
	Units	5	Year Built	1957
	Price/Unit	\$224,800	Sale Date	6/12/2025
	Price/SF	\$309.39		
	Cap Rate	5.1%		

SALE COMPARABLES

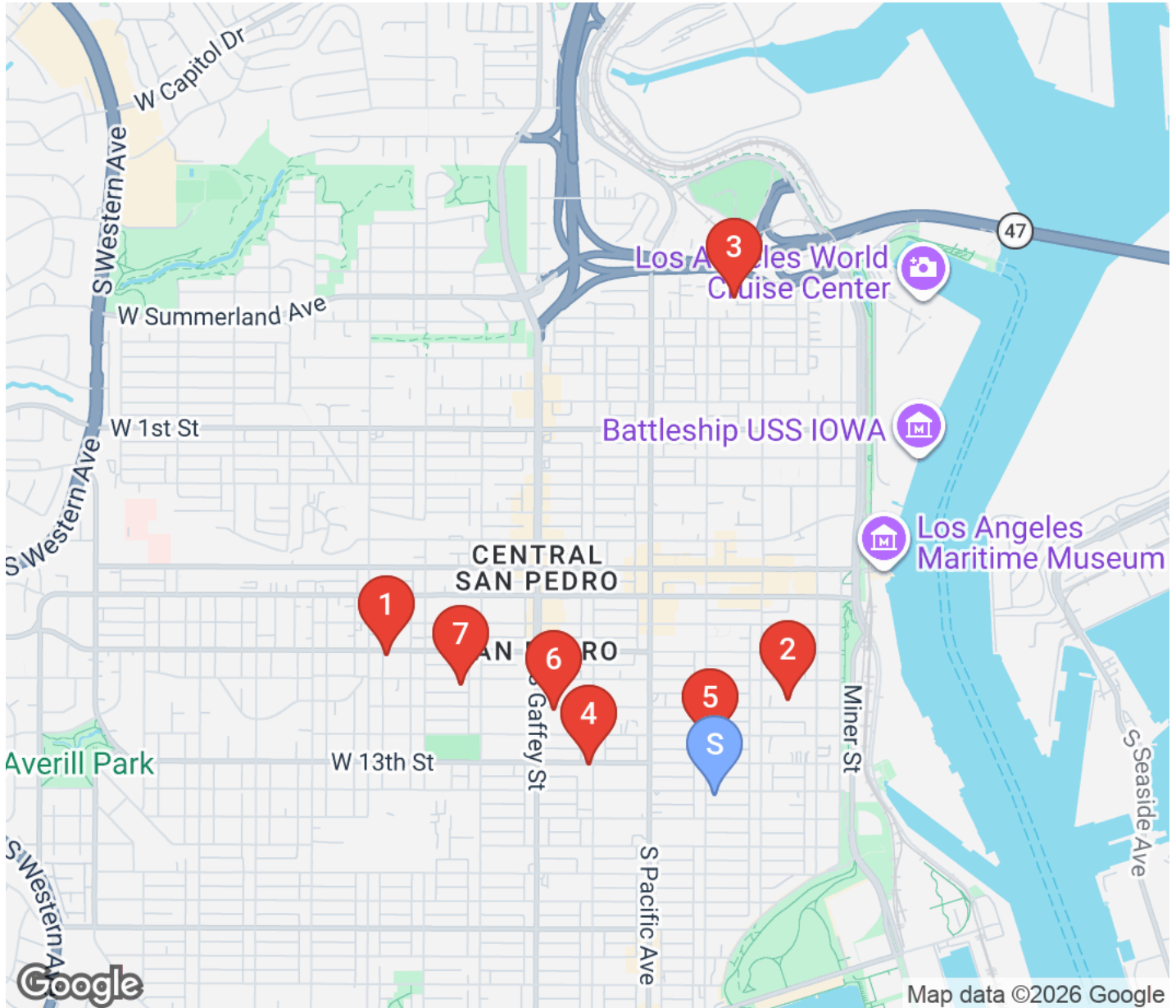

- S** 383 West 14th Street
San Pedro, CA, 90731
\$1,450,000
- 3** 349 W Amar Street
San Pedro, CA, 90731
\$1,300,000
- 6** 675 W 11th Street
San Pedro, CA, 90731
\$1,600,000

- 1** 963 W 9th Street
San Pedro, CA, 90731
\$1,500,000
- 4** 601 West 13th Street
San Pedro, CA, 90731
\$1,900,000
- 7** 827 W 10th Street
San Pedro, CA, 90731
\$1,124,000

- 2** 252 W 11th Street
San Pedro, CA, 90731
\$980,000
- 5** 1224 S Mesa Street
San Pedro, CA, 90731
\$975,000

AREA OVERVIEW

SAN PEDRO AREA OVERVIEW

San Pedro continues to emerge as one of the most compelling long-term investment markets in Southern California, driven by massive public and private redevelopment efforts, expanding waterfront amenities, and continued infrastructure investment tied to the Port of Los Angeles.

Over \$500 million in private capital has been committed toward the waterfront redevelopment, transforming the area with new dining, entertainment, retail, hospitality, and public space improvements.

Additionally, the Ports of Los Angeles and Long Beach recently secured approximately \$140 million in federal funding for major infrastructure and port-related improvements.

A centerpiece of the redevelopment is the new waterfront promenade, which will run parallel to the Port of Los Angeles' main channel for approximately one mile, connecting directly to the new town square at 6th Street and Harbor Boulevard. The project will add four acres of public open space featuring landscaping, seating, lighting, and pedestrian-friendly improvements designed to increase tourism and foot traffic throughout downtown San Pedro.

The area is also benefiting from several major mixed-use and housing developments, including the redevelopment of the former San Pedro Courthouse site into a new eight-story residential and retail project, as well as the large-scale expansion of the Rancho San Pedro community, which is planned to include up to 1,390 residential units along with retail, restaurant, and community space.

With ongoing redevelopment, expanding amenities, strong port-related employment, and continued investment throughout the Harbor Area, San Pedro remains one of the most promising multifamily investment markets in Los Angeles.



CONFIDENTIALITY & DISCLAIMER

CONFIDENTIALITY AND DISCLAIMER

The information contained in the following Marketing Brochure is proprietary and strictly confidential. It is intended to be reviewed only by the party receiving it from Lyon Stahl Investment Real Estate and should not be made available to any other person or entity without the written consent of Lyon Stahl Investment Real Estate.

This Marketing Brochure has been prepared to provide summary, unverified information to prospective purchasers, and to establish only a preliminary level of interest in the subject property. The information contained herein is not a substitute for a thorough due diligence investigation. Lyon Stahl Investment Real Estate has not made any investigation, and makes no warranty or representation, with respect to the income or expenses for the subject property, the future projected financial performance of the property, the size and square footage of the property and improvements, the presence or absence of contaminating substances, PCB's or asbestos, the compliance with State and Federal regulations, the physical condition of the improvements thereon, or the financial condition or business prospects of any tenant, or any tenant's plans or intentions to continue its occupancy of the subject property.

The information contained in this Marketing Brochure has been obtained from sources we believe to be reliable; however, Lyon Stahl Investment Real Estate has not verified, and will not verify, any of the information contained herein, nor has Lyon Stahl Investment Real Estate conducted any investigation regarding these matters and makes no warranty or representation whatsoever regarding the accuracy or completeness of the information provided. All potential buyers must take appropriate measures to verify all of the information set forth herein.

NON-ENDORSEMENT NOTICE

Lyon Stahl Investment Real Estate is not affiliated with, sponsored by, or endorsed by any commercial tenant or lessee identified in this marketing package. The presence of any corporation's logo or name is not intended to indicate or imply affiliation with, or sponsorship or endorsement by, said corporation of Lyon Stahl Investment Real Estate, its affiliates or subsidiaries, or any agent, product, service, or commercial listing of Lyon Stahl Investment Real Estate, and is solely included for the purpose of providing tenant lessee information about this listing to prospective customers.

ALL PROPERTY SHOWINGS ARE BY APPOINTMENT ONLY.