

Ground Floor Plan  
1 : 100

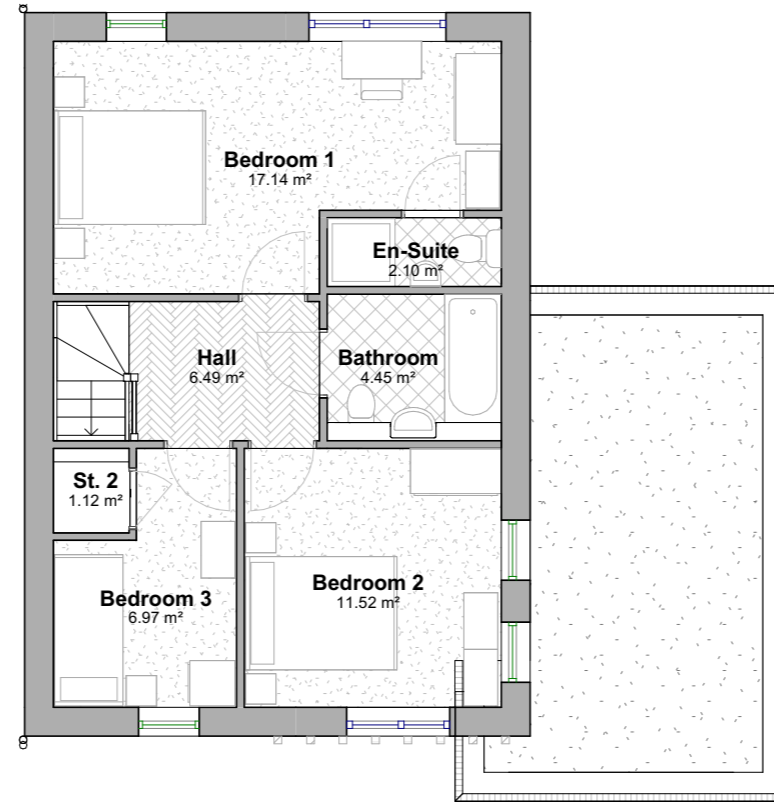

First Floor Plan  
1 : 100

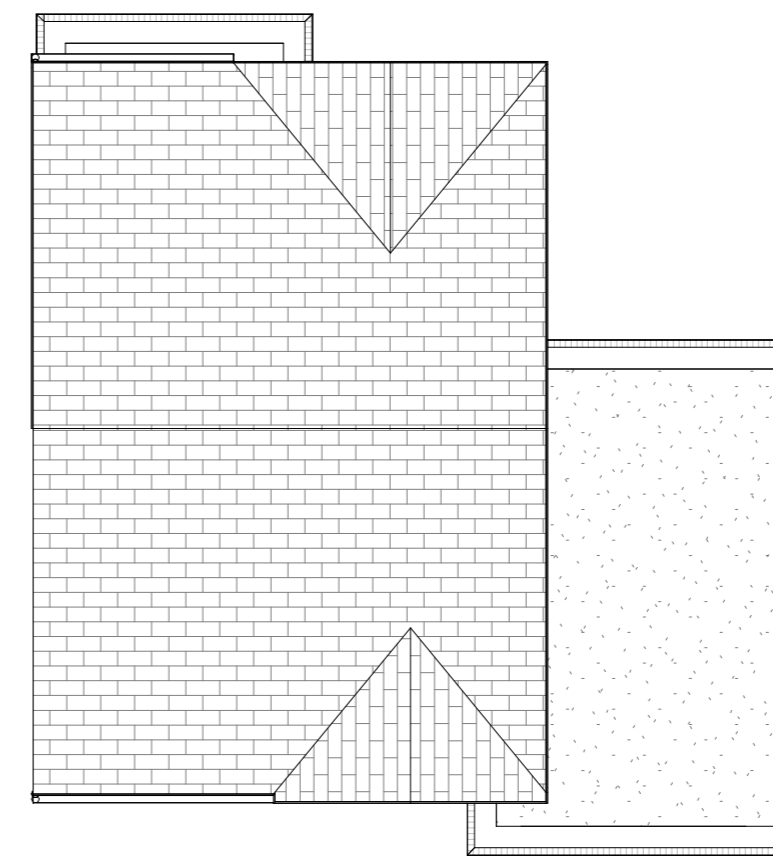

Second Floor (Room in Roof) Plan  
1 : 100

FOR ILLUSTRATIVE PURPOSE ONLY

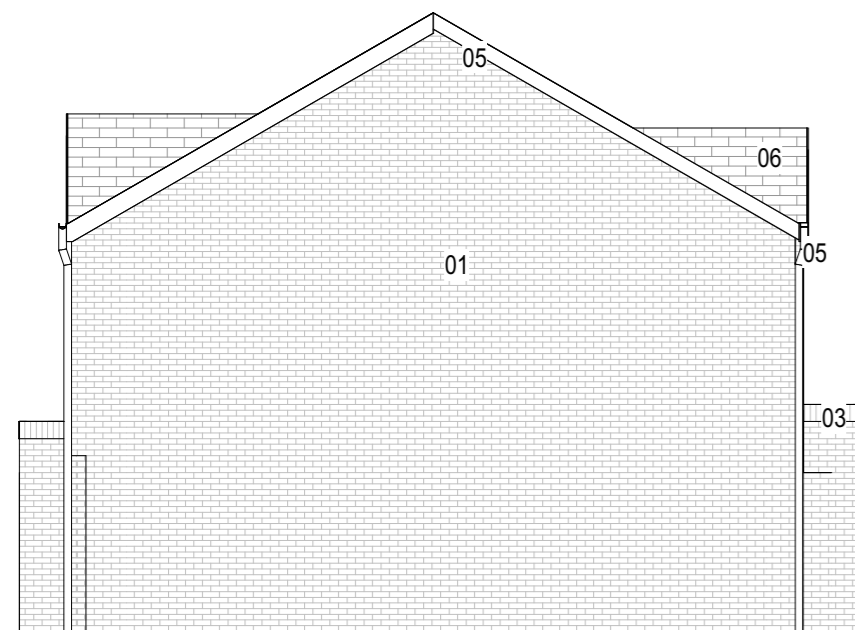

Elevation 4 - a  
1 : 100

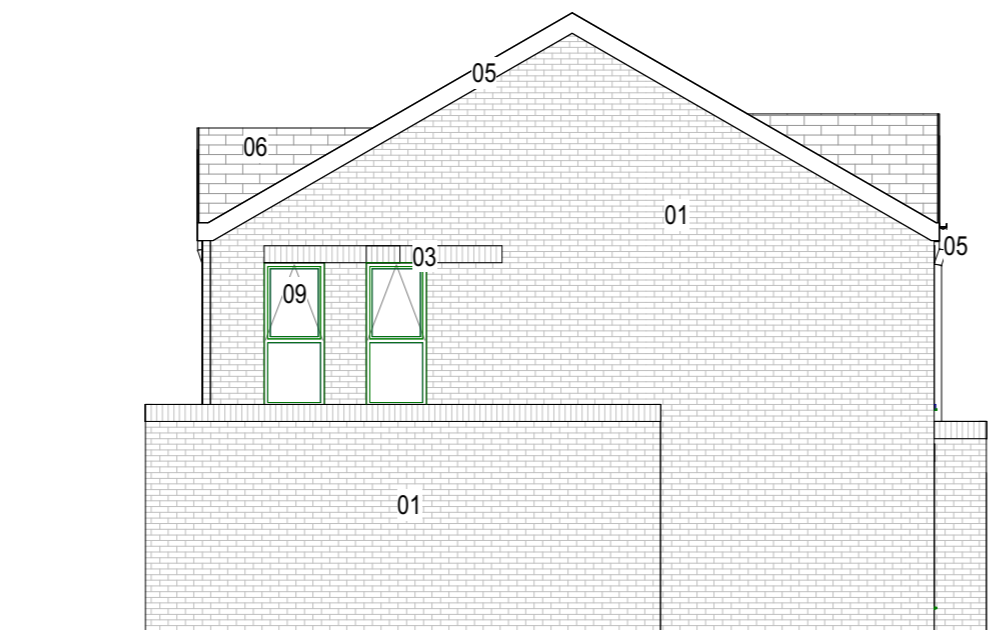

Elevation 2 - a  
1 : 100

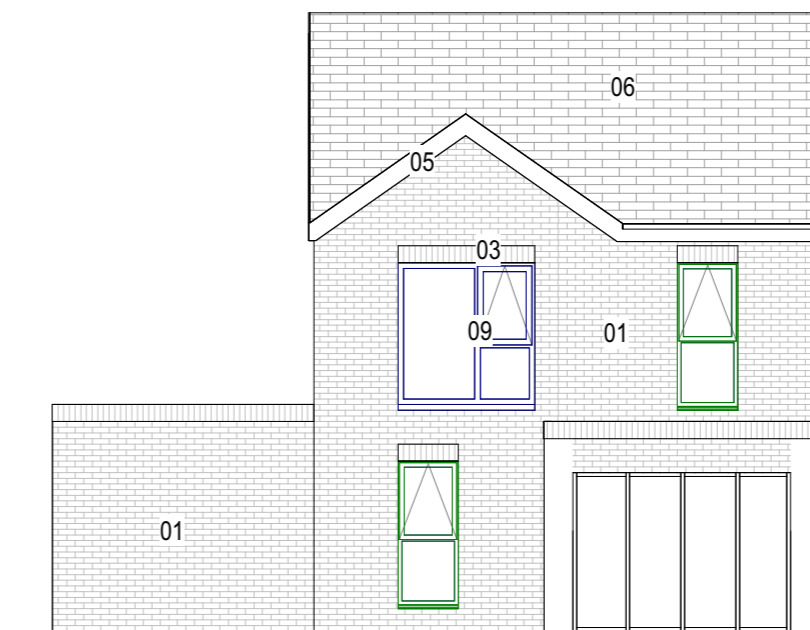

Elevation 3 - a  
1 : 100

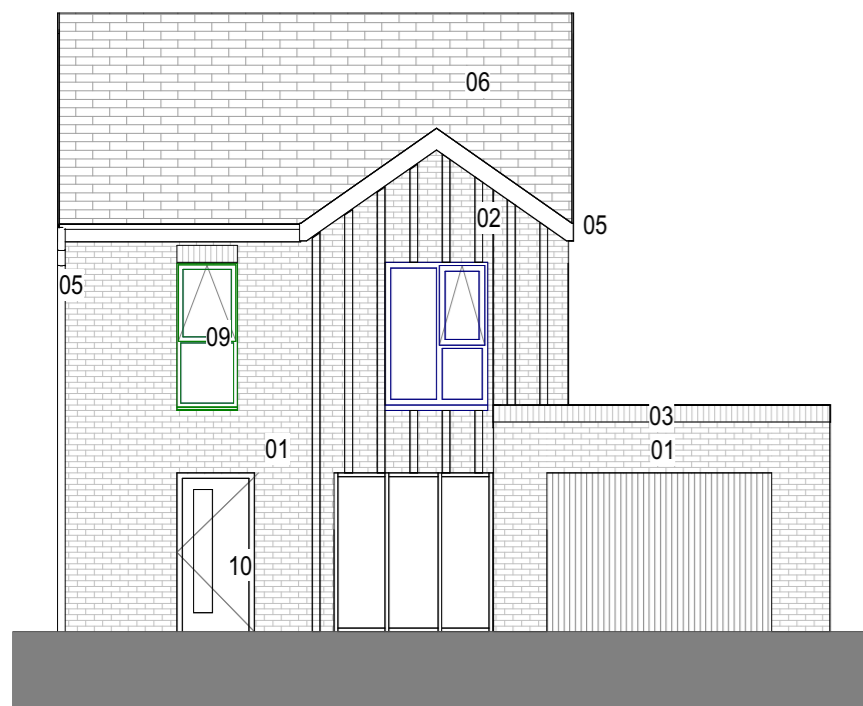

Elevation 1 - a  
1 : 100



3D Rear View

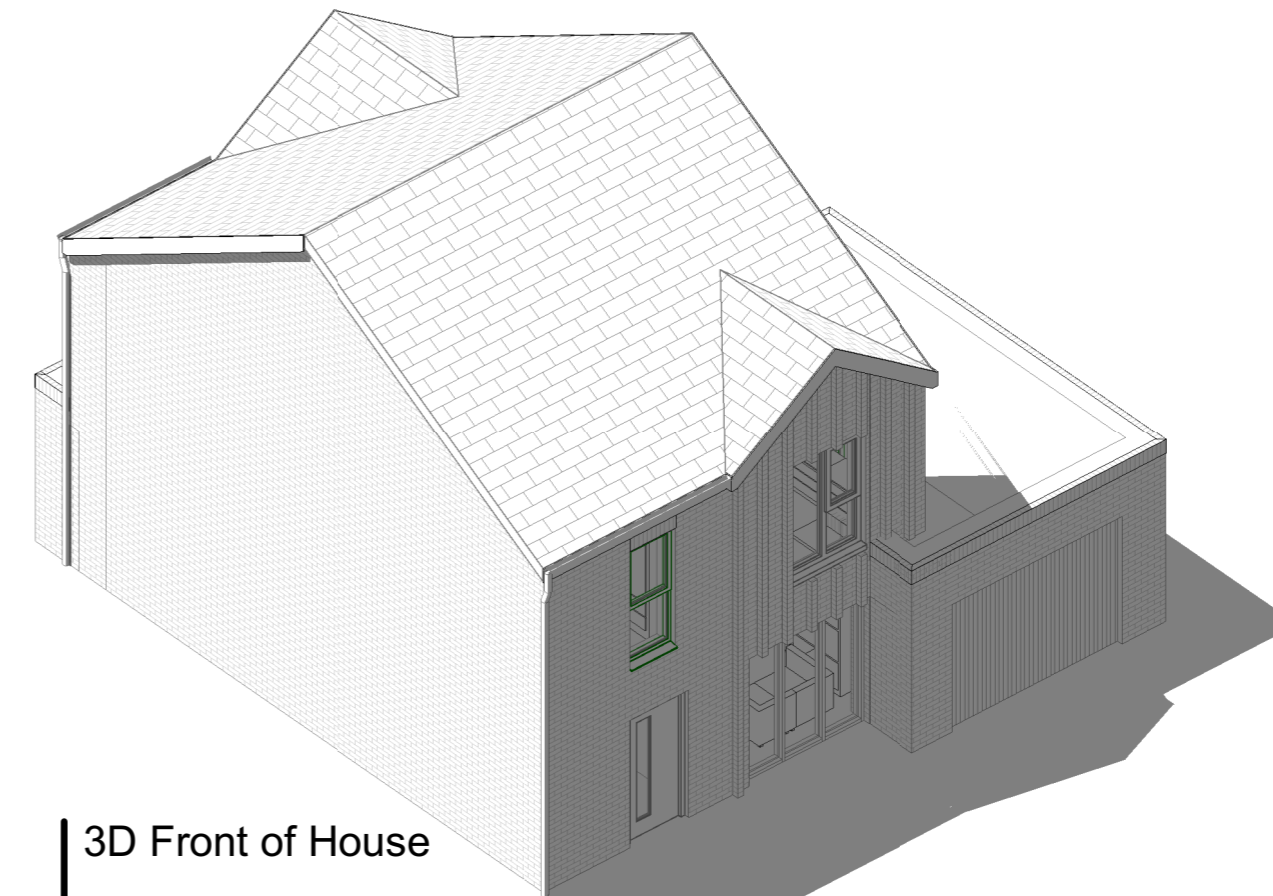

3D Front of House

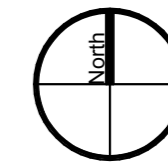

**Notes**  
The Contractor is to check all dimensions and conditions on site before commencing. Do not scale from this drawing.  
This drawing remains the copyright of POZZONI Architecture Ltd.

Scale Bars TO BE USED ONLY AS GUIDANCE

1:100	mm	1000	3000	5000
1:200	mm	5000	5000	
1:500	M	5	15	25
1:1250	M	10	30	50
				70

Material	
01	Light Red Facing Brick, Colour TBC
02	Detail Pattern Stacked Brick, Colour TBC
03	Light Red Brick, Soldier Course, Colour TBC
05	Rainwater Goods - Half Round Gutters and Round Downpipes. Material and RAL Colour TBC
06	Slate or Slate effect Roof Tile, Grey
09	Windows - UPVC Slimline Profile. RAL Colour TBC
10	Doors - UPVC Slimline Profile. RAL Colour TBC.

Total GIA: 127.82 m<sup>2</sup>

Rev	Description	By	Date
P5	Planning submission	SM	28.07.25
P4	Area's Added	TT	22.09.22
P3	Planning First Issue	TT	15.08.22
P2	Updated Design	TT	12.08.22
P1	Updated inline with design development	JG	10.07.2020

Client: Jewish Care

Job: Woodford Bridge Housing

Drawing: House Type C - Proposed Floor Plans + Elevations  
5897\_2000 Rev P5

5897-PAL-HA-XX-DR-A-2000

Date: 15/04/20 Scale: 1 : 100 @ A2

3D CoOrd: JG Approved: ET

Project Status: Planning Tender Construction  
Design Contract As Built

**pozzoni**

10-12 Emerald Street London WC1N 3QA  
Woodville House 2 Woodville Road Altrincham WA14 2FH

+44 20 7078 0079 architects@pozzoni.co.uk  
+44 161 928 7848 www.pozzoni.co.uk