

55/93

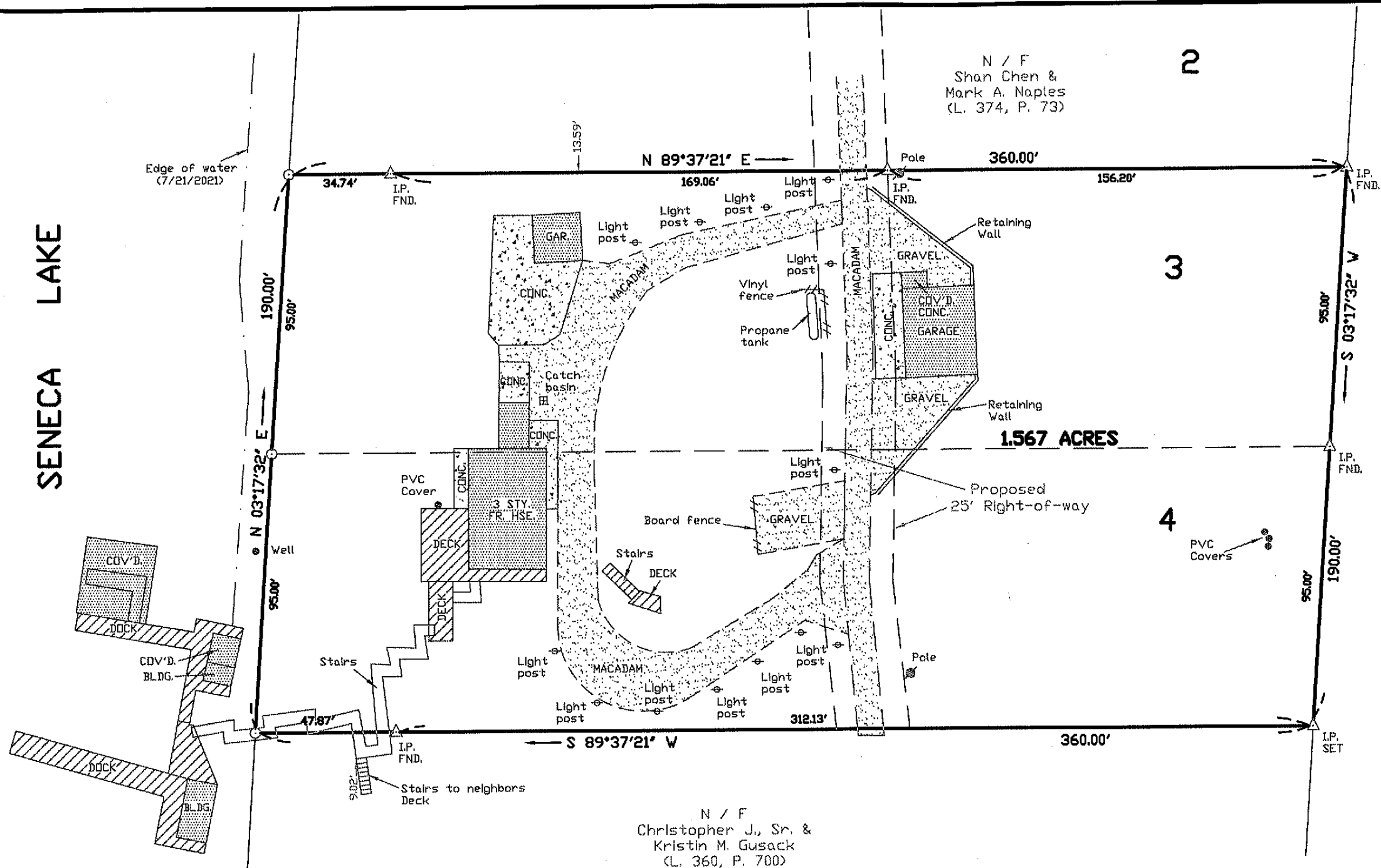

N / F  
Shan Chen &  
Mark A. Naples  
(L. 374, P. 73)

N / F  
Christopher J., Sr. &  
Kristin M. Gusack  
(L. 360, P. 700)

N / F  
Christopher J., Sr. &  
Kristin M. Gusack  
(L. 360, P. 700)

REFERENCE MAP: "Plan of Land Owned by Walter E. & Sandra L. Davies" - Map Book 18, Page 105

TO: ALAN J. BILOSKI  
JENNIFER BILOSKI  
HANCOCK ESTABROOK, LLP  
STEWART TITLE INSURANCE COMPANY

I HEREBY CERTIFY THAT THIS IS A TRUE AND ACCURATE  
SURVEY PREPARED IN ACCORDANCE WITH THE EXISTING  
CODE OF PRACTICE FOR LAND SURVEYORS ADOPTED BY THE NEW  
YORK STATE ASSOCIATION OF PROFESSIONAL SURVEYORS.

NATHAN J. ROMEO L.S. 50798

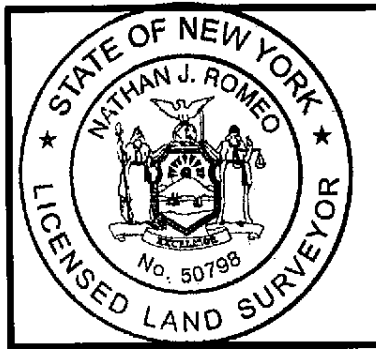

MAP OF LANDS BEING CONVEYED FROM  
**STEVEN J. & SARA D. HARROLD**  
TO  
**ALAN J. & JENNIFER BILOSKI**

LOCATED AT  
**4555 DAVIES ROAD**  
TOWN OF HECTOR SCHUYLER COUNTY  
NEW YORK

DATE JULY 22, 2021	REVISED
DEED REF. L. 372, P. 329	TAX MAP REF. 33.00-6-18
JOB NO. 13385	SCALE 1" = 40'

**TWIN TIERS LAND SURVEYING**  
116 SOUTH MAIN STREET HORSEHEADS, NEW YORK