

10 5 0 10 20

SCALE 1"=20'

MAP GENERAL DIRECTION MAGNETIC

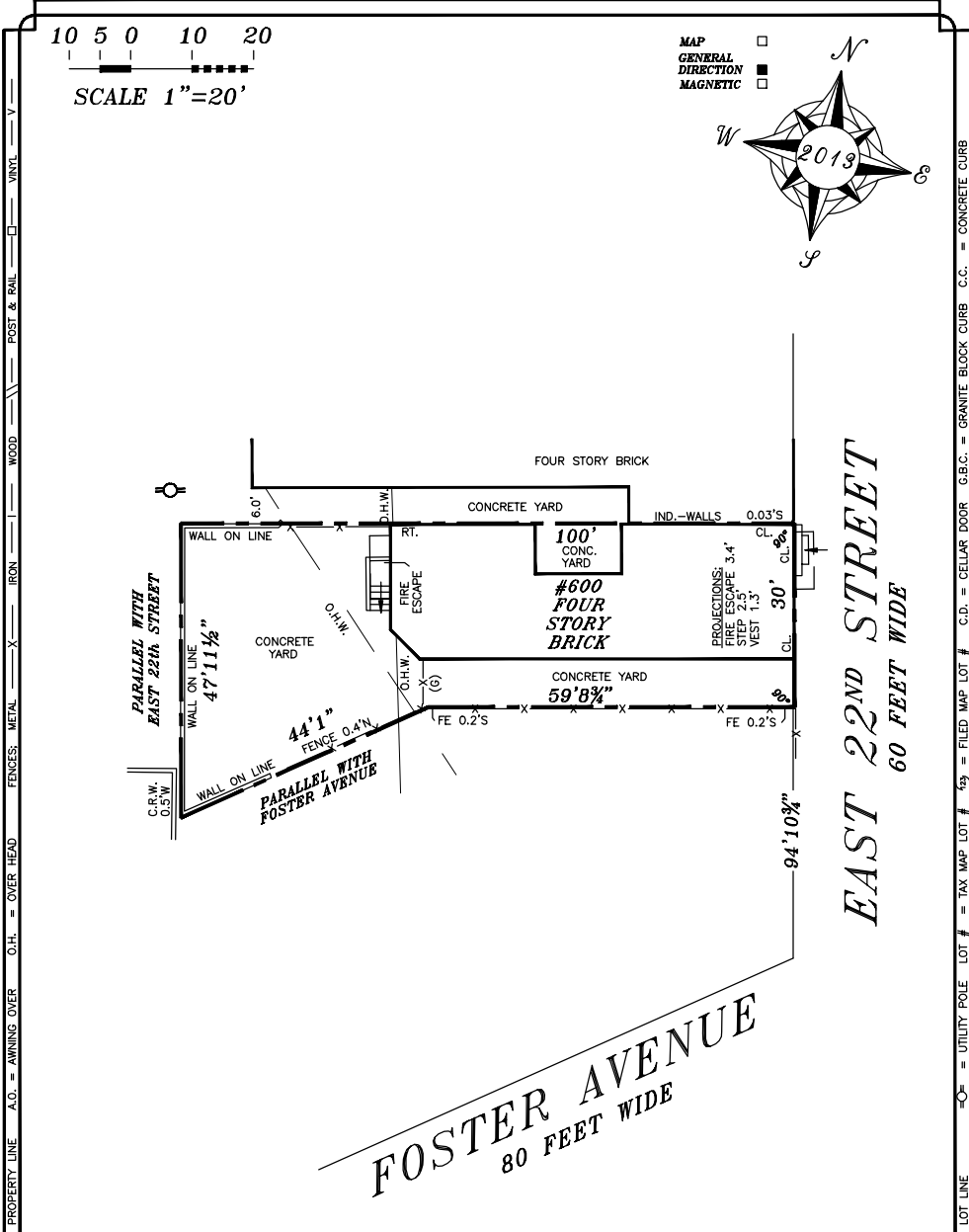
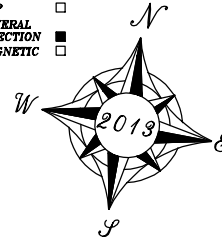

**EASEMENTS, IF ANY, NOT SHOWN.**

UNLESS OTHERWISE NOTED, PHYSICAL MONUMENTS HAVE NOT BEEN SET.

This survey is intended to be used for title purposes only and is subject to whatever a more complete title search may reveal. Use of this survey for any other purpose may result in problems for which this surveyor will not be liable.

"Unauthorized alteration to a survey map bearing a licensed land surveyor's seal is a violation of section 7209, sub-division 2, of the New York State Education Law"

"Only copies from the original of this survey marked with an original of the land surveyor's embossed seal shall be considered to be valid true copies."

"Certifications indicated hereon signify that this survey was prepared in accordance with the existing Code of Practice for Land Surveyors adopted by the New York State Association of Professional Land Surveyors. Said certifications shall run only to the person for whom the survey was prepared, and on his behalf to the title company, government agency and lending institution listed hereon, and to the assignees of the lending institution. Certifications are not transferable to additional institutions or subsequent owners."

This map may not be used in connection with a "Survey Affidavit" or similar document, statement, or mechanism to obtain title insurance for any subsequent or future grantees.

COPYRIGHT © OCTOBER 2013  
BARRY M. FAHRER L.S.  
ALL RIGHTS RESERVED

Unauthorized reproduction of this map is a violation of the copyright law.

L.S.T. = LANDSCAPE TIE (G) = GATE R.O. = ROOF OVER W.O.F. = WIRES ON FACE F.E. = FIRE ESCAPE 600E22ST

**CERTIFIED TO:**

600 EAST 22ND REALTY LLC  
W FINANCIAL FUND, L.P., ITS SUCCESSORS AND/OR ASSIGNS  
ROYAL ABSTRACT OF NEW YORK LLC  
OLD REPUBLIC NATIONAL TITLE INSURANCE COMPANY

UPDATED 1/19/2018 NO CHANGES



**BARRY M. FAHRER**  
NEW YORK STATE  
LICENSED LAND SURVEYOR  
No. 40981

**BARRY M. FAHRER L.S. P.C.**  
308 CHURCH STREET  
FREEPORT NEW YORK 11520  
(516) 863-2000  
FAX (516) 863-0688

STATE OF NEW YORK

JOB No. 20130971/20170269/20180030

SECTION No.

TITLE No. 910596

TAX BLOCK No. 5221

LOT No. 63

DATE SURVEYED 10/03/2013

BROOKLYN

COUNTY OF: KINGS