

FOR SALE | 2.75 ACRES | INDUSTRIAL

6780 WHITMORE LAKE RD.

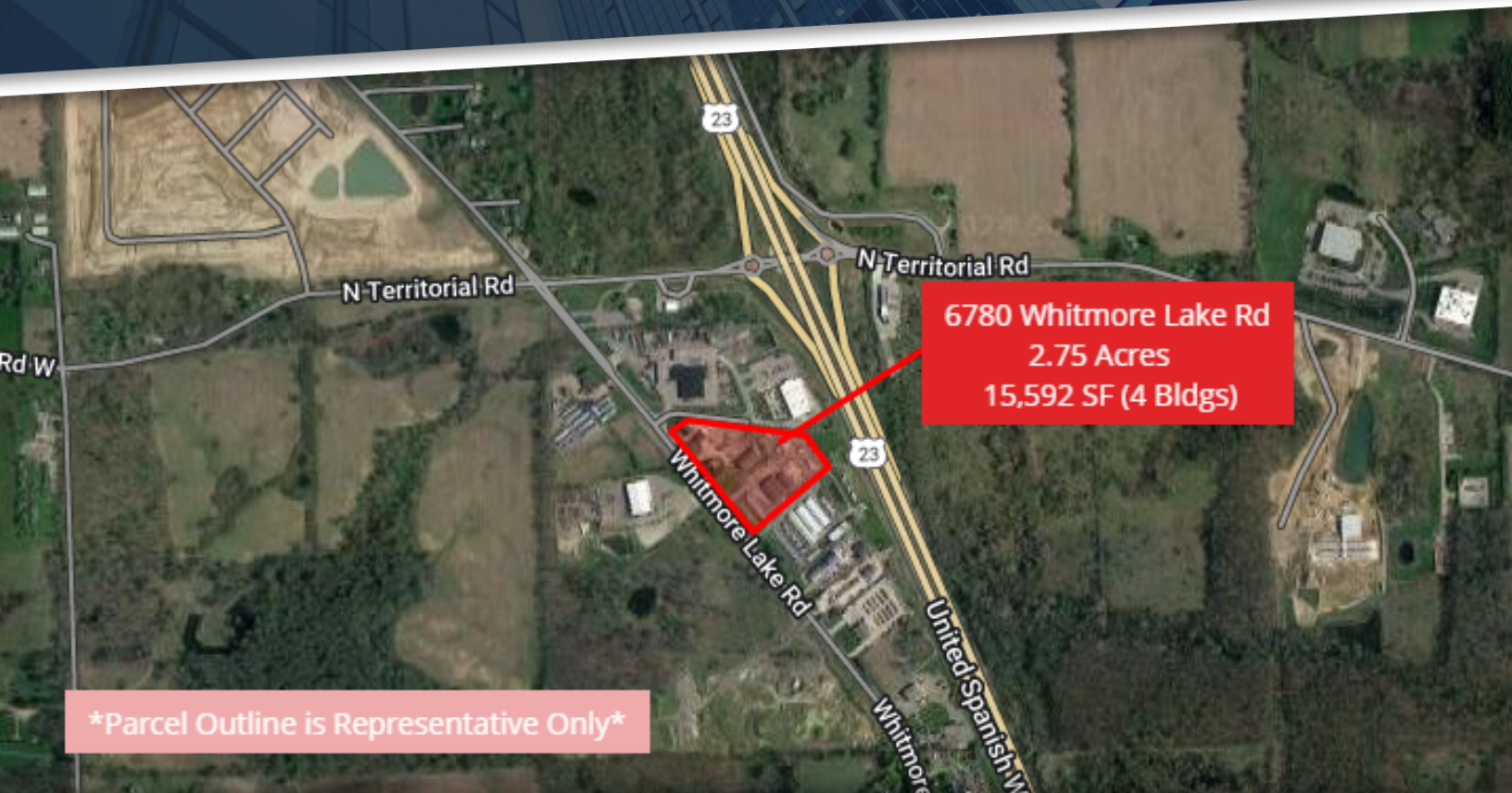

Parcel Outline is Representative Only

6780 WHITMORE LAKE RD. WHITMORE LAKE, MI 48189

PROPERTY HIGHLIGHTS:

- Industrial Zoned Investment or Re-Development on 2.75 Acres
- Near Whitmore Lake Rd./North Territorial Rd. near the I-23 Traffic Circle
- 15,592 SF in 4-Industrial Buildings with surface parking for a minimum of 20 cars or vehicles
- Tenant currently leasing all buildings and Land for 2 years
- 8 miles north of Ann Arbor
- Tractor Supply and Outdoor Storage as adjacent Owners/Tenants
- 450' Frontage along Whitmore Lake

\$ ASKING SALE PRICE: \$1,395,000

The information provided herein along with any attachment(s) was obtained from sources believed to be reliable, however, Friedman Real Estate makes no guarantees, warranties, or representations as to the completeness or accuracy of such information and legal counsel is advised. All information provided is subject to verification and no liability for reliance on such information or errors or omissions is assumed. The presentation of this property is submitted subject to errors, omissions, change of price or conditions, prior sale or lease, or withdrawal without notice. Copyright © 2024 Friedman Real Estate. All rights reserved.

FOR MORE INFORMATION PLEASE CONTACT:



DAN VERDERBAR

Vice President, Brokerage Services
dan.verderbar@freg.com

248.324.2000

eCODE 162

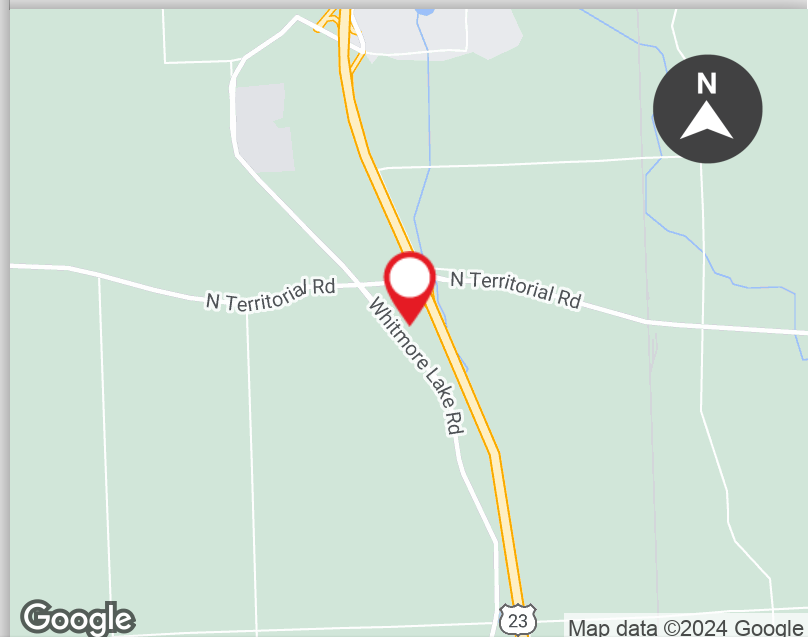

6780 WHITMORE LAKE RD.

PROPERTY **INFORMATION**

HIGHLIGHTS

Building SF:	15,592 SF (4 BLDGS)
Land Size:	2.75 ACRES
Cross Streets:	Whitmore Lake Rd./North Territorial

SITE

Land (acres):	2.75
Parcel Number:	02-20-300-016
County:	Washtenaw
Zoning:	LI-or BI

GENERAL

Parking Spaces:	18
Parking Ratio:	2.82
Parking Type:	Surface

BUILDING INFORMATION

Type:	Industrial Investment/Redevelopment
Construction Type:	Wood Frame and Metal
Year Built:	1991
# Grade Level Doors:	5 (3 Buildings)
Overhead Door Size:	12' x 14'
Overhead Door Type:	Metal
Roof Type:	Pitched with Shingles



FOR MORE INFORMATION **PLEASE CONTACT:**



DAN VERDERBAR
dan.verderbar@freg.com

6780 WHITMORE LAKE RD.
PROPERTY PHOTOS

