R# 72000525
CREATED FOR SCANNING

REGISTER OFFICE MAURY COUNTY, TENNESSEE
Received for record this 1 day of Oct 72
at 1:12 o'clock P M. and noted in
Plat Book 10 page 155 Registered in
Book 5 page 25 Fee $ 15.00
Raymond H. Bruce Register
Hyrine W. Anderson D.R.

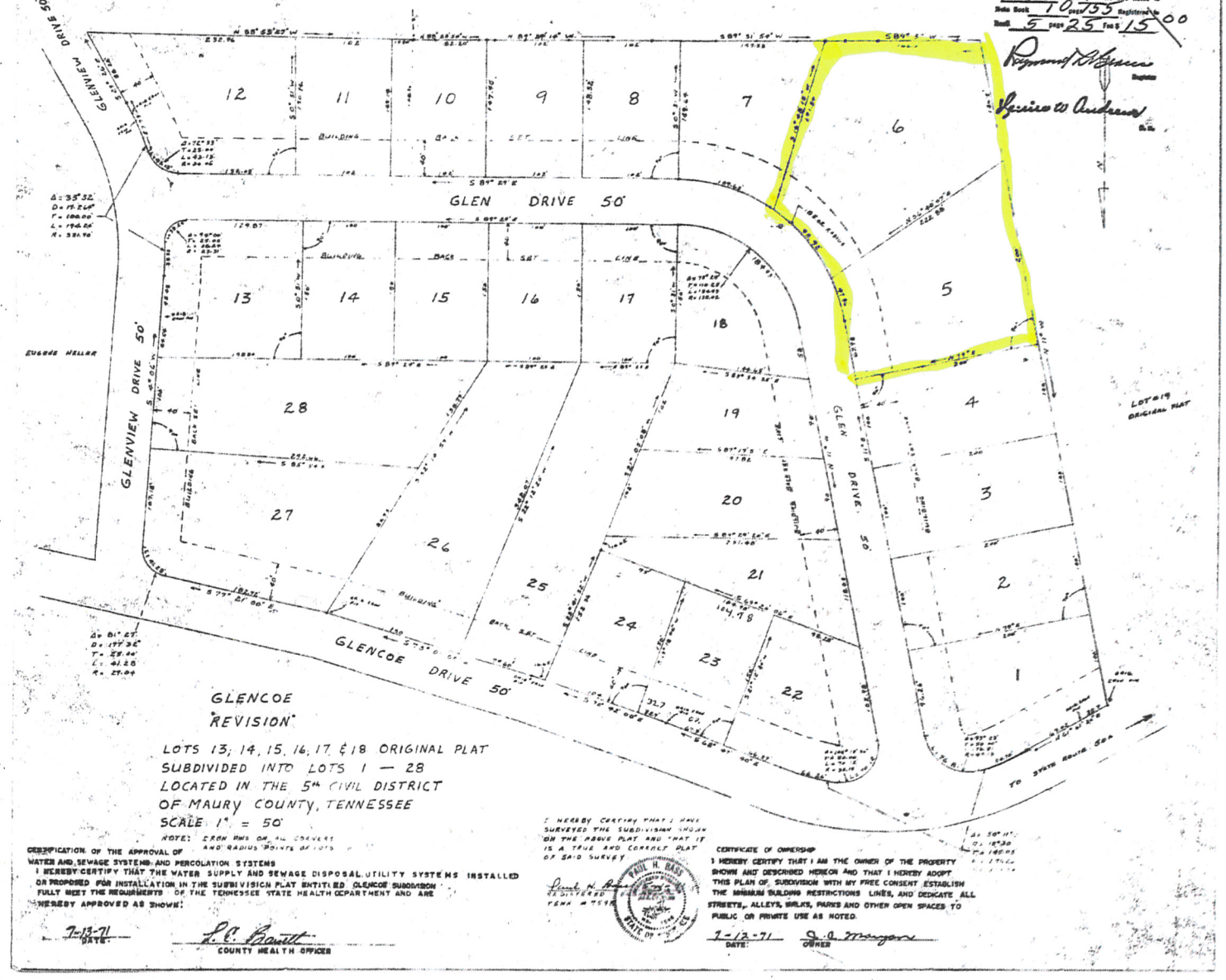

GLENCOE
"REVISION"

LOTS 13, 14, 15, 16, 17 & 18 ORIGINAL PLAT
SUBDIVIDED INTO LOTS 1 — 28
LOCATED IN THE 5th CIVIL DISTRICT
OF MAURY COUNTY, TENNESSEE
SCALE 1" = 50'

NOTE: IRON PINS OR PK. CONVERT AND RADIUS POINTS OF LOTS

CERTIFICATION OF THE APPROVAL OF WATER AND SEWAGE SYSTEMS AND PERCOLATION SYSTEMS

I HEREBY CERTIFY THAT THE WATER SUPPLY AND SEWAGE DISPOSAL UTILITY SYSTEMS INSTALLED OR PROPOSED FOR INSTALLATION IN THE SUBDIVISION PLAT ENTITLED GLENCOE SUBDIVISION FULLY MEET THE REQUIREMENTS OF THE TENNESSEE STATE HEALTH DEPARTMENT AND ARE HEREBY APPROVED AS SHOWN.

7-13-71
DATE

L.C. Barrett
COUNTY HEALTH OFFICER

I HEREBY CERTIFY THAT I HAVE SURVEYED THE SUBDIVISION SHOWN ON THE ABOVE PLAT AND THAT IT IS A TRUE AND CORRECT PLAT OF SAID SURVEY

Paul H. Bass
REGISTERED ENGINEER
TENN. # 7519

PAUL H. BASS
REGISTERED ENGINEER
STATE OF TENNESSEE

CERTIFICATE OF OWNERSHIP

I HEREBY CERTIFY THAT I AM THE OWNER OF THE PROPERTY SHOWN AND DESCRIBED HEREON AND THAT I HEREBY ADOPT THIS PLAN OF SUBDIVISION WITH MY FREE CONSENT ESTABLISH THE MINIMUM BUILDING RESTRICTIONS LINES, AND DEDICATE ALL STREETS, ALLEYS, WALKS, PARKS AND OTHER OPEN SPACES TO PUBLIC OR PRIVATE USE AS NOTED.

7-12-71
DATE:

J.B. Morgan
OWNER