

SPACE FOR SUBLEASE



Single tenant office building, located in the heart of Downtown Coeur d'Alene

Sublease: Exp. March 31st, 2029
Building Size: ±3,040 SF
Total Lot Size: ±6,534 SF
Parcel #: C1800033010A
Year Built: 1955; Remodeled 2017

- 7 Offices
- 1 Kitchenette
- Ramp Access
- 1 Conference Room
- 2 Restrooms
- Work Area
- Reception
- 1 Breakroom
- 5 Alley Parking Spaces



KIEMLEHAGOOD.COM

Downtown Office Building

611 E. Sherman Ave.
Coeur d'Alene, ID 83814

View
Location



Lease Rate:
\$2.00 / SF / Month

Modified Gross:
Tenant Pays all expenses except taxes,
& LL Insurance

PAT EBERLIN

208.215.1375
pat.eberlin@kiemlehagood.com

MARY KIENBAUM

208.770.2589
mary.kienbaum@kiemlehagood.com

**KIEMLE
HAGOOD**

5 PARKING SPACES

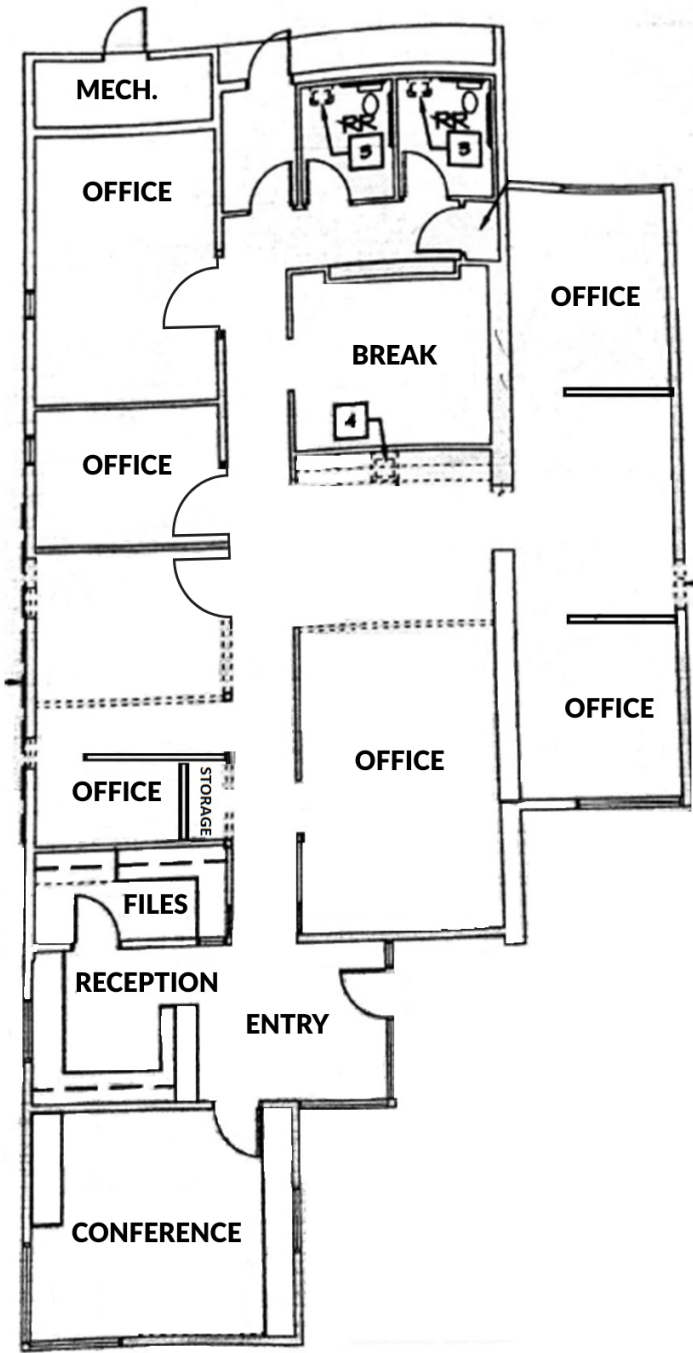

SHERMAN AVENUE

*For illustration purposes only

Floor Plan

611 E. Sherman Avenue | Coeur d'Alene, ID



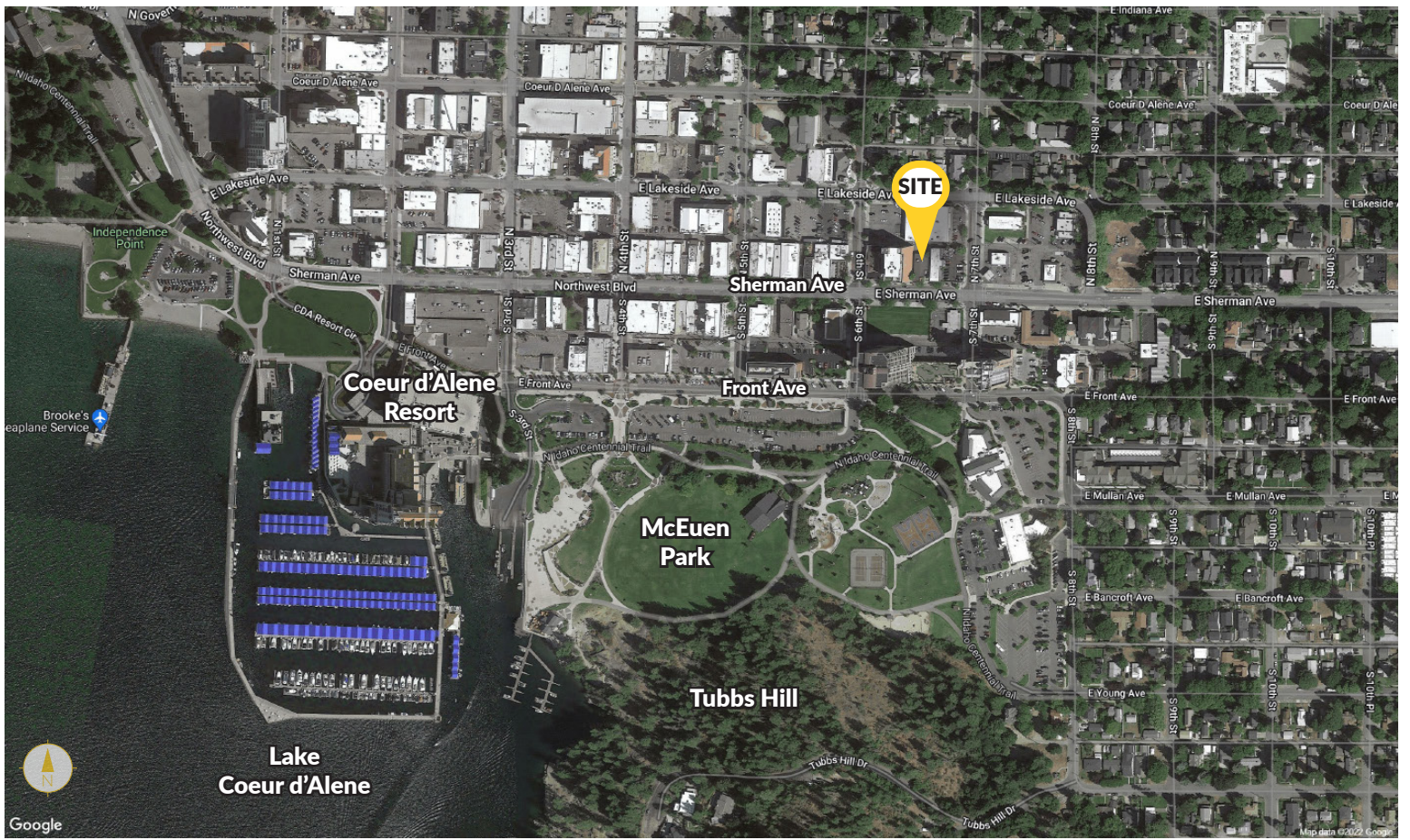

Downtown Office Building

611 E. Sherman Ave.
Coeur d'Alene, ID 83814

PAT EBERLIN
208.215.1375 pat.eberlin@kiemlehagood.com

MARY KIENBAUM
208.770.2589 mary.kienbaum@kiemlehagood.com

2065 WEST RIVERSTONE DRIVE, SUITE 101
COEUR D'ALENE, ID 83814



OFFICE LOCATIONS

SPOKANE | COEUR D'ALENE | TRI-CITIES | MISSOULA

No warranty or representation, expressed or implied, is made by Kiemle Hagood, its agents or its employees as to the accuracy of the information contained herein. All information furnished is from sources deemed reliable and submitted subject to errors, omissions, change of terms and conditions, prior sale, lease or financing, or withdrawal without notice. No one should rely solely on the above information, but instead should conduct their own investigation to independently satisfy themselves.

Kiemle Hagood respects the intellectual property of others:
If you believe the copyright in your work has been violated through this Website, please contact our office for notice of claims of copyright infringement. For your complaint to be valid under the Digital Millennium Copyright Act of 1998 (DMCA), you must provide the following information when providing notice of the claimed copyright infringement: Identify the material on the Website that you believe infringes your work, with enough detail so that we may locate it on the Website; provide your address, telephone number and email address; provide a statement that you have a good faith belief that the disputed use is not authorized by the copyright owner, its agent, or the law; provide a statement that the information in the notification is accurate, and under penalty of perjury, that the complaining party is authorized to act on behalf of the owner of an exclusive right that is allegedly infringed; and provide your physical or electronic signature. Upon receiving your complaint, Kiemle Hagood will, upon review, remove content that you believe infringes your copyright if the complaint is found to be valid.