



For Sublease

Property Highlights:

- Premises: 6,684 SF
- LEX: October 31, 2032
- Price Per Square Foot: \$53.00/psf
- Availability: Immediate
- Building has tenant only fitness center, conferencing facility, and rooftop terrace
- 2 Blocks to Union Station and 4 Blocks to Judiciary Square (Red Line)

**400-444 North Capitol
Street, NW
Washington, DC**

Alex Pappas
+1 301 908 0474
Alexander.Pappas@jll.com

DISCLAIMER: Although information has been obtained from sources deemed reliable, Owner, JLL, and/or their representatives, brokers or agents make no guarantees as to the accuracy of the information contained herein, and offer the Property without express or implied warranties of any kind. The Property may be withdrawn without notice. If the recipient of this information has signed a confidentiality agreement regarding this matter, this information is subject to the terms of that agreement. ©2025. Jones Lang LaSalle. All rights reserved.



Floorplan

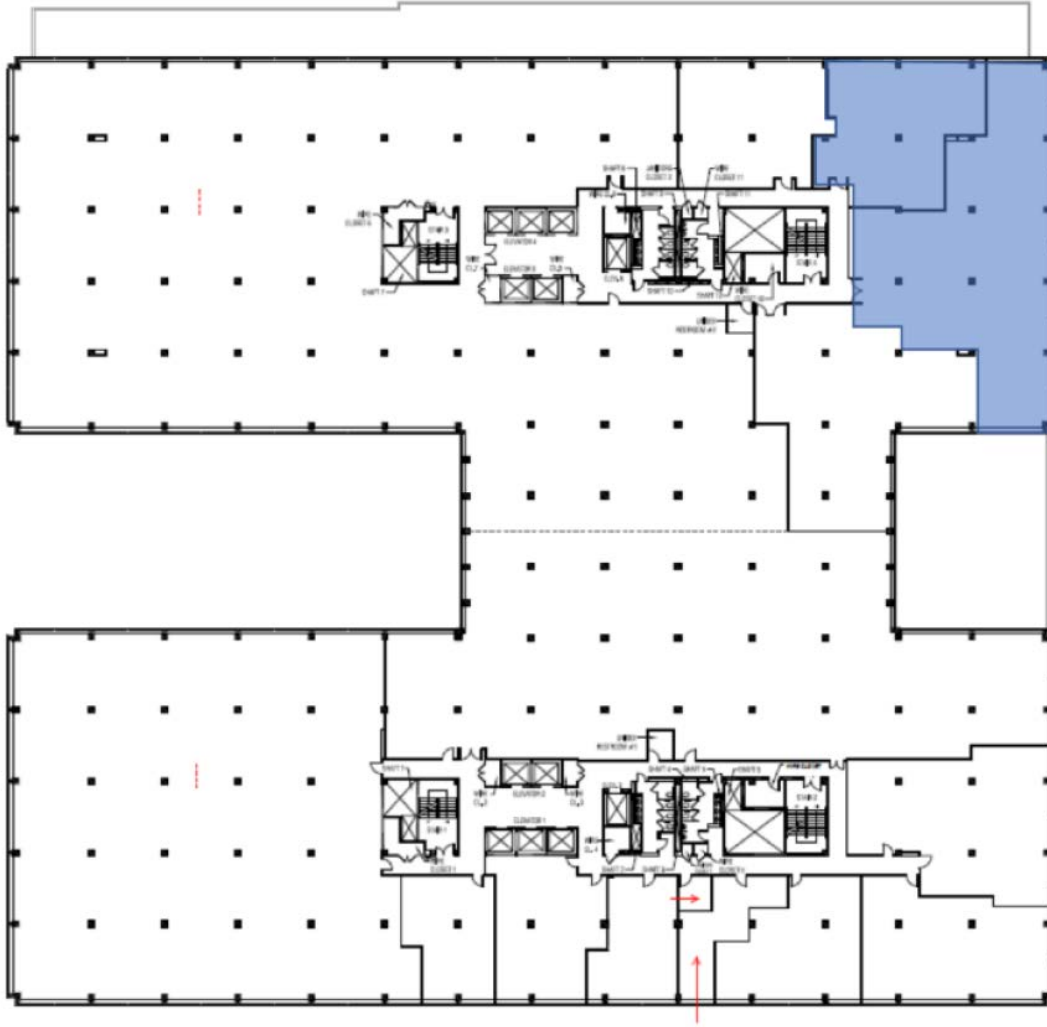

Building Photos

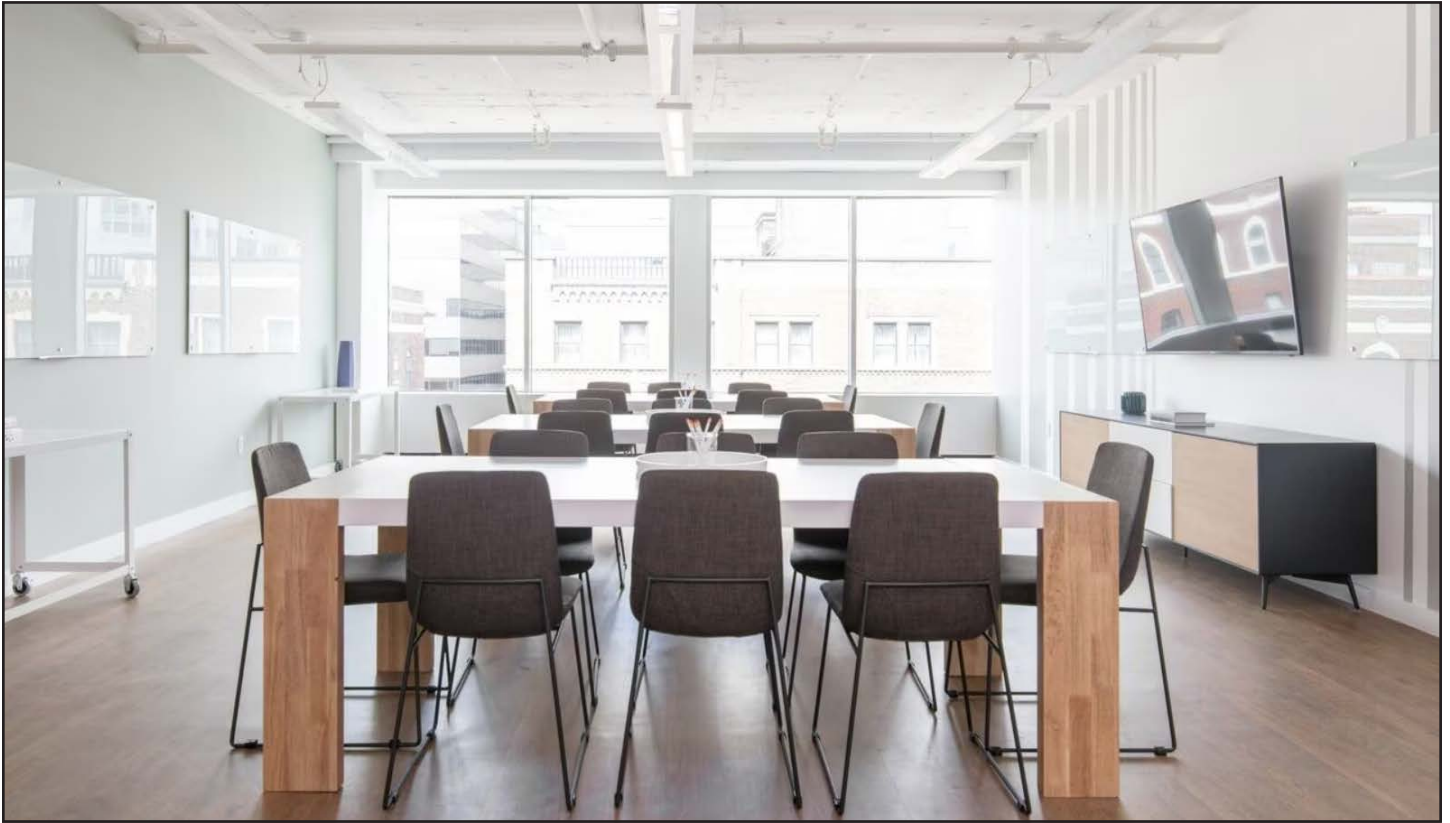

DISCLAIMER: Although information has been obtained from sources deemed reliable, Owner, JLL, and/or their representatives, brokers or agents make no guarantees as to the accuracy of the information contained herein, and offer the Property without express or implied warranties of any kind. The Property may be withdrawn without notice. If the recipient of this information has signed a confidentiality agreement regarding this matter, this information is subject to the terms of that agreement. ©2024. Jones Lang LaSalle. All rights reserved.