



1035 PARK AVENUE #1
CARNEGIE HILL

OFFICE CO-OP FOR SALE

Stalinus
COMMERCIAL

1035 PARK AVENUE #1

CARNEGIE HILL

Welcome to 1035 Park Avenue, a prime Park Avenue corner office rarely available. This is an extraordinary opportunity to own a highly sought-after, expansive corner office at 1035 Park Avenue and 86th Street, one of the most prestigious addresses on the Upper East Side. Boasting approximately 1,500 square feet of flexible space, this unit is in excellent condition and offers rare versatility—ideal for medical, residential, or live-work use.

This elegant office, with sun-filled exposures facing both Park Avenue and East 86th Street, offers maximum visibility and prestige. The space features a grand waiting room that can accommodate up to 15 guests, a spacious reception area, two large consultation rooms, and two exam rooms. Additionally, there are generous treatment rooms, three bathrooms, and a kitchenette. The office also has the potential to add an operating room.

This prime location is at the epicenter of major transportation, ensuring easy access for clients and residents alike. The office features a private Park Avenue entrance between 85th and 86th Streets, housed within a white-glove, full-service cooperative building with impeccable service and prestige.

This property can be acquired individually or as part of a premier medical co-op portfolio. The portfolio offers a strategic, scalable investment with long-term value. Additional Manhattan locations include 101 Central Park West #1B and 11 E 87 St #1F.

Additional highlights include exceptionally low maintenance of just \$5,582/month and a large private storage bin conveyed with purchase.

Don't miss this rare opportunity to own a premier office or residence in one of Manhattan's most coveted Park Avenue locations.

Interior Square Feet 1,500 SQFT

Price \$599,000

Maintenance \$5,582

Neighbors Central Park

Museum Mile

Madison Avenue

Lexington Avenue

Park Avenue

Nearby Transportation 





VIRTUALLY STAGED



VIRTUALLY STAGED

EMG Room



VIRTUALLY STAGED

1350 PARK AVENUE

FLOOR PLAN

SPACE HIGHLIGHTS

Interior Square Feet
1,500 SQFT

Space Highlights

- Grand Waiting Room
- Spacious Reception Area
- Two Large Consultation Rooms
- Two Exam Rooms
- Generous Treatment Rooms
- Three Bathrooms and a Kitchenette
- Potential to Add an Operating Room.

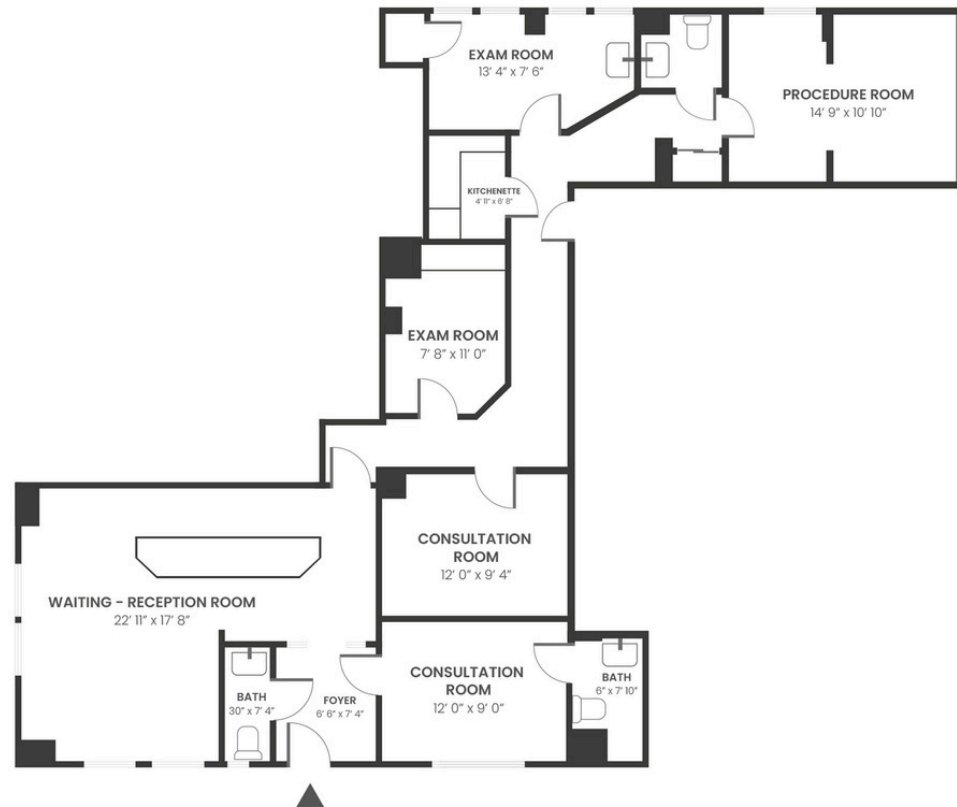

1035 PARK AVENUE

NEIGHBORHOOD MAP

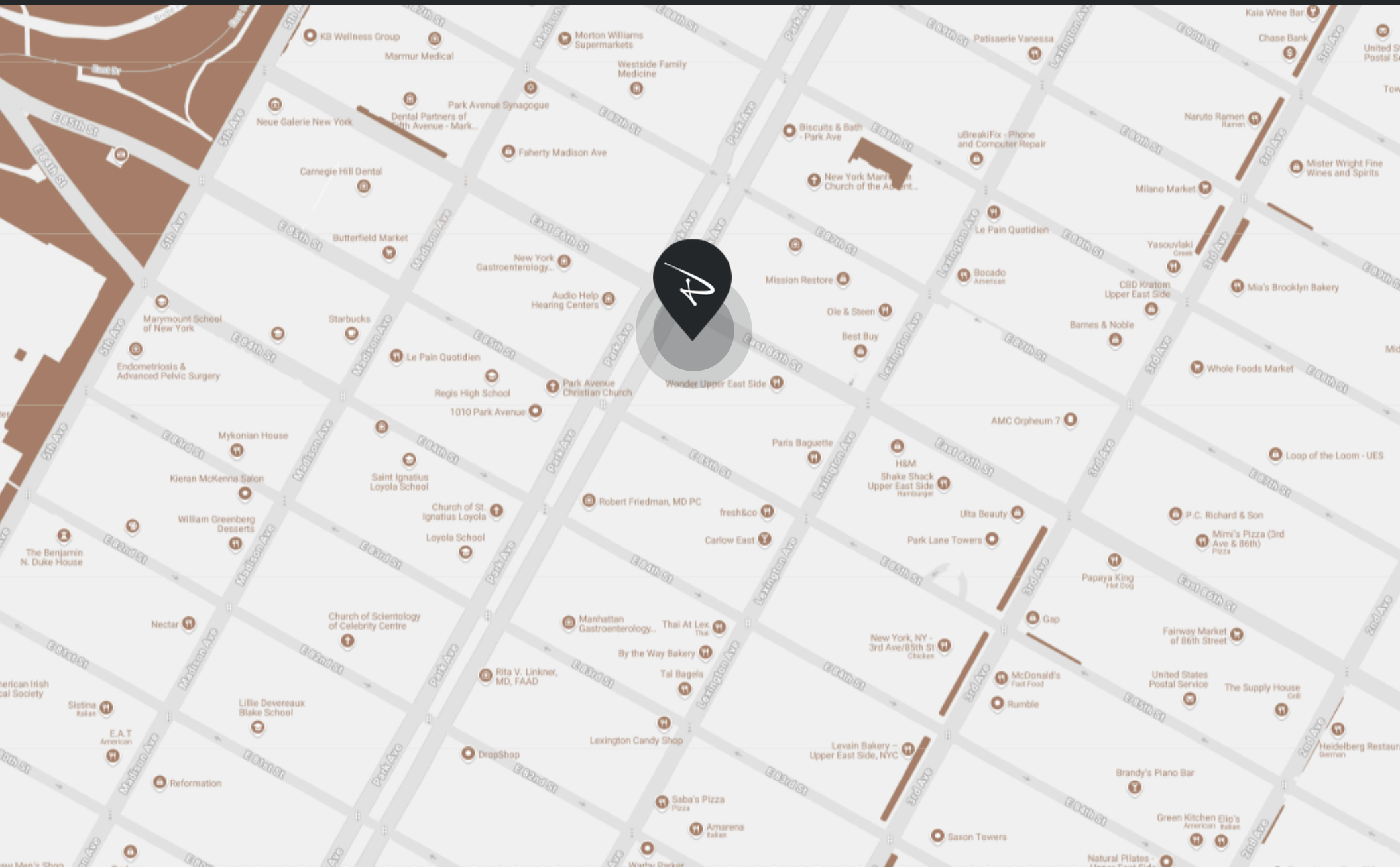

CONTACT



Jess Prichard
(917) 456-6804
jprichard@pp-nyc.com



Steven Evans
(646) 533-9589
sevans@pp-nyc.com

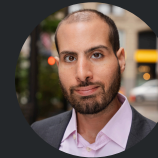

Jack Harary
646-270-3607
jharary@pp-nyc.com

OFFICE

Headquarters
100 Wall Street, Second Floor
New York, NY 10005
www.pp-nyc.com

THIS OFFERING WAS PREPARED BY PLATINUM PROPERTIES AND HAS BEEN REVIEWED BY THE OWNER. IT CONTAINS SELECT INFORMATION PERTAINING TO THE PROPERTY AND DOES NOT PURPORT TO BE ALL-INCLUSIVE OR TO CONTAIN ALL OF THE INFORMATION WHICH A PROSPECTIVE PURCHASER MAY DESIRE. FINANCIAL PROJECTIONS SHALL NOT BE RELIED UPON, ARE PROVIDED FOR GENERAL REFERENCE PURPOSES ONLY, AND ARE BASED ON ASSUMPTIONS RELATING TO THE GENERAL ECONOMY, COMPETITION, AND OTHER FACTORS BEYOND CONTROL AND, THEREFORE, ARE SUBJECT TO MATERIAL CHANGE OR VARIATION. ACTUAL RESULTS WILL DIFFER FROM THOSE PROJECTED. AN OPPORTUNITY TO INSPECT THE PROPERTY WILL BE MADE AVAILABLE TO QUALIFIED PROSPECTIVE PURCHASERS. IN THIS OFFERING, CERTAIN DOCUMENTS, INCLUDING THE LEASES AND OTHER MATERIALS, ARE DESCRIBED IN SUMMARY FORM. THE SUMMARIES DO NOT PURPORT TO BE COMPLETE NOR, NECESSARILY, ACCURATE DESCRIPTIONS OF THE FULL AGREEMENTS INVOLVED, NOR DO THEY CONSTITUTE A LEGAL ANALYSIS OF SUCH DOCUMENTS. INTERESTED PARTIES ARE EXPECTED TO INDEPENDENTLY REVIEW ALL DOCUMENTS. THIS OFFERING IS SUBJECT TO PRIOR PLACEMENT, ERRORS, OMISSIONS, CHANGES OR WITHDRAWAL WITHOUT NOTICE AND DOES NOT CONSTITUTE A RECOMMENDATION, ENDORSEMENT OR ADVICE AS TO THE VALUE OF THE PROPERTY BY PLATINUM PROPERTIES OR OWNER. EACH PROSPECTIVE PURCHASER IS TO RELY SOLELY UPON ITS OWN INVESTIGATION, EVALUATION AND JUDGMENT AS TO THE ADVISABILITY OF PURCHASING THE PROPERTY DESCRIBED HEREIN. OWNER AND PLATINUM PROPERTIES EXPRESSLY RESERVE THE RIGHT, AT THEIR SOLE DISCRETION, TO REJECT ANY OR ALL EXPRESSIONS OF INTEREST OR OFFERS TO PURCHASE THE PROPERTY AND/OR TO TERMINATE DISCUSSIONS WITH ANY PARTY AT ANY TIME WITH OR WITHOUT NOTICE. OWNER SHALL HAVE NO LEGAL COMMITMENT OR OBLIGATION TO ANY PURCHASER REVIEWING THIS OFFERING OR MAKING AN OFFER TO PURCHASE THE PROPERTY UNLESS A WRITTEN AGREEMENT FOR THE PURCHASE OF THE PROPERTY HAS BEEN FULLY EXECUTED, DELIVERED, AND APPROVED BY OWNER AND ANY CONDITIONS TO OWNER'S OBLIGATIONS THEREUNDER HAVE BEEN SATISFIED OR WAIVED. PLATINUM PROPERTIES IS NOT AUTHORIZED TO MAKE ANY REPRESENTATIONS OR AGREEMENTS ON BEHALF OF OWNER. THIS OFFERING IS THE PROPERTY OF PLATINUM PROPERTIES AND MAY BE USED ONLY BY PARTIES APPROVED BY PLATINUM PROPERTIES. THE PROPERTY IS PRIVATELY OFFERED AND, BY ACCEPTING THIS OFFERING, THE PARTY IN POSSESSION HEREOF AGREES (I) TO RETURN IT TO PLATINUM PROPERTIES IMMEDIATELY UPON REQUEST OF PLATINUM PROPERTIES OR OWNER AND (II) THAT THIS OFFERING AND ITS CONTENTS ARE OF A CONFIDENTIAL NATURE AND WILL BE HELD AND TREATED IN THE STRICTEST CONFIDENCE. NO PORTION OF THIS OFFERING MAY BE COPIED OR OTHERWISE REPRODUCED OR DISCLOSED TO ANYONE WITHOUT THE PRIOR WRITTEN AUTHORIZATION OF PLATINUM PROPERTIES AND OWNER. YOUR OBLIGATIONS TO KEEP THE EVALUATION MATERIAL CONFIDENTIAL SHALL NOT INCLUDE INFORMATION THAT: (I) IS OR BECOMES PUBLICLY AVAILABLE OTHER THAN AS A RESULT OF ACTS BY YOU OR YOUR REPRESENTATIVES IN BREACH OF THIS AGREEMENT; OR (II) ON YOUR COUNSEL'S ADVICE MUST BE DISCLOSED PURSUANT TO LAW OR A SUBPOENA OR OTHER COURT ORDER, BUT ONLY TO THE EXTENT SPECIFIED IN SUCH SUBPOENA OR COURT ORDER; PROVIDED PRIOR TO COMPLYING WITH ANY SUCH ORDER YOU SHALL GIVE WRITTEN NOTICE TO US THAT SUCH DEMAND HAS BEEN MADE UPON YOU AND TO THE EXTENT NOT LEGALLY PROHIBITED YOU SHALL PROVIDE US WITH AN OPPORTUNITY TO CONTEST ANY SUCH DIRECTION OR ORDER. THE TERMS AND CONDITIONS SET FORTH ABOVE APPLY TO THIS OFFERING IN ITS ENTIRETY.

