

Proposed Change
Of Use Of Existing
Office Building To
Multi-Fam. Residence

69 West End Avenue
Somerville, NJ

A M R A R C H Design Studio
A.M.Ragab, AIA . Architect
NJ License No. 15689
NY License No. 028283
2 Division Street, 2nd floor, Suite 1
Somerville, NJ 08876
Tel. 908 598 0067
Fax 908 598 0068
EMAIL: AMRARCHDESIGNSTUDIO@GMAIL.COM

LEGEND

EXISTING WALL TO REMAIN	
NEW WALL	
EXISTING WALL TO BE REMOVED	
LINES ABOVE	
LINES BELOW	

REV.	DATE	ISSUE	REMARK
	03/20/2025		Zoning Review
	05/08/2025		Updated Zoning Review
	05/27/2025		Updated Zoning Review
	11/11/2025		Revised Zoning Review
	12/16/2025		Revised Zoning Review
	01/06/2026		Revised Zoning Review

PROJECT NUMBER:
2511

This document is the exclusive property of Ashraf M. Ragab Architect. The document and the information it contains may not be reproduced or used for other than the specific project for which it was prepared without the explicit consent of Ashraf M. Ragab Architect.

SHEET TITLE:
EXISTING FLOOR PLANS

SHEET NUMBER:

A-02

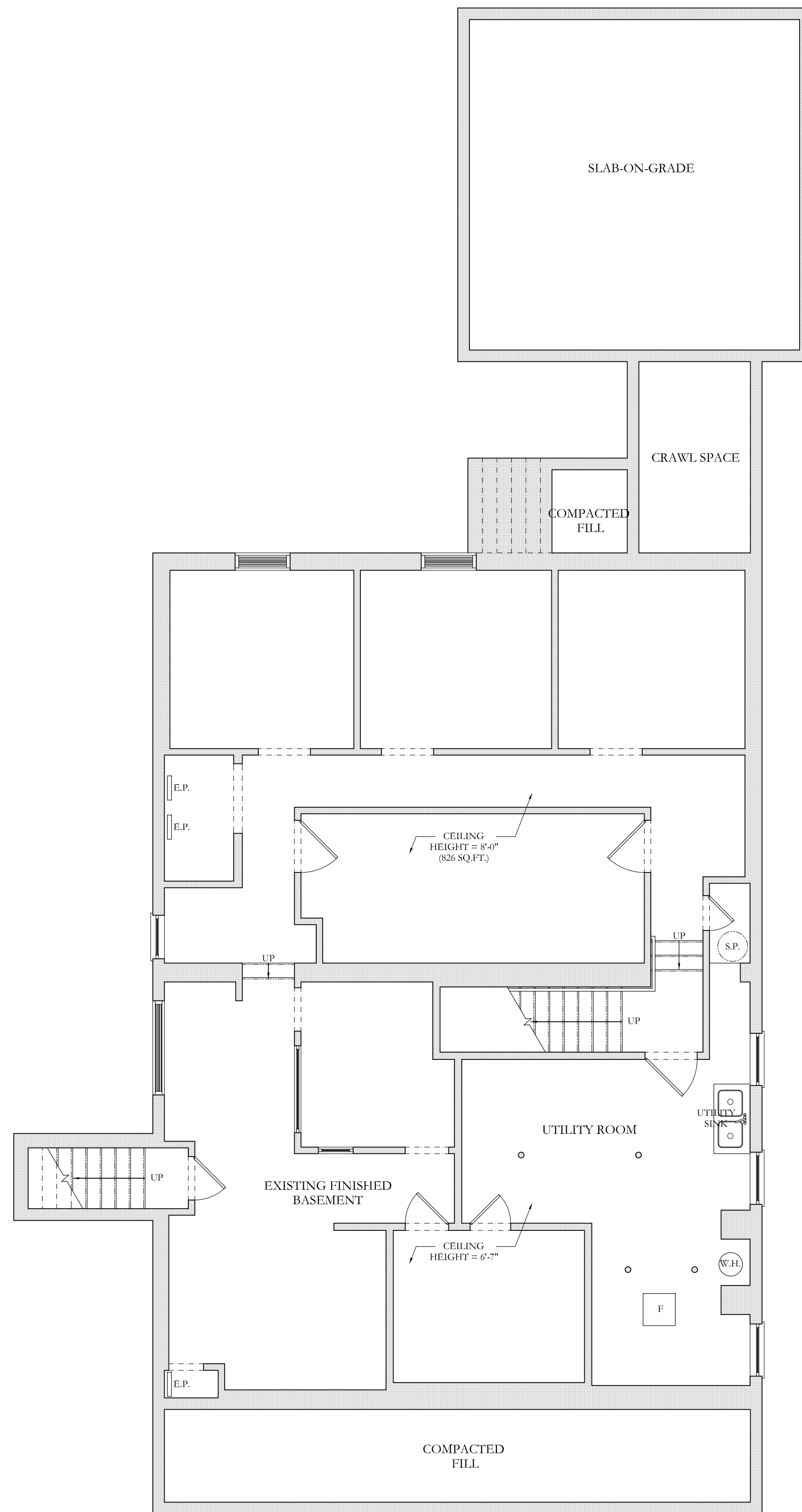

1 EXISTING BASEMENT PLAN
SCALE: 3/16"=1'-0"

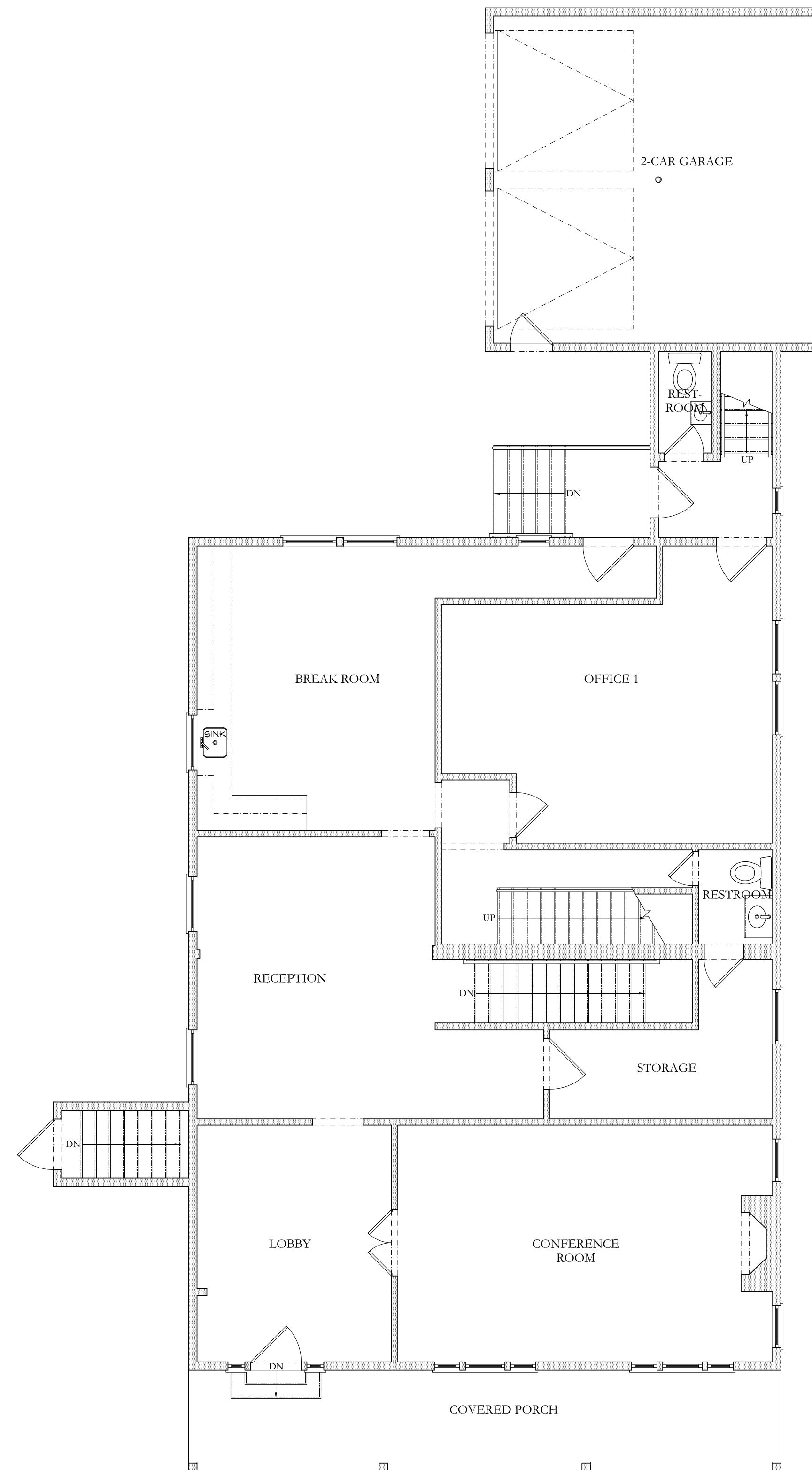

2 EXISTING FIRST FLOOR PLAN
SCALE: 3/16"=1'-0"

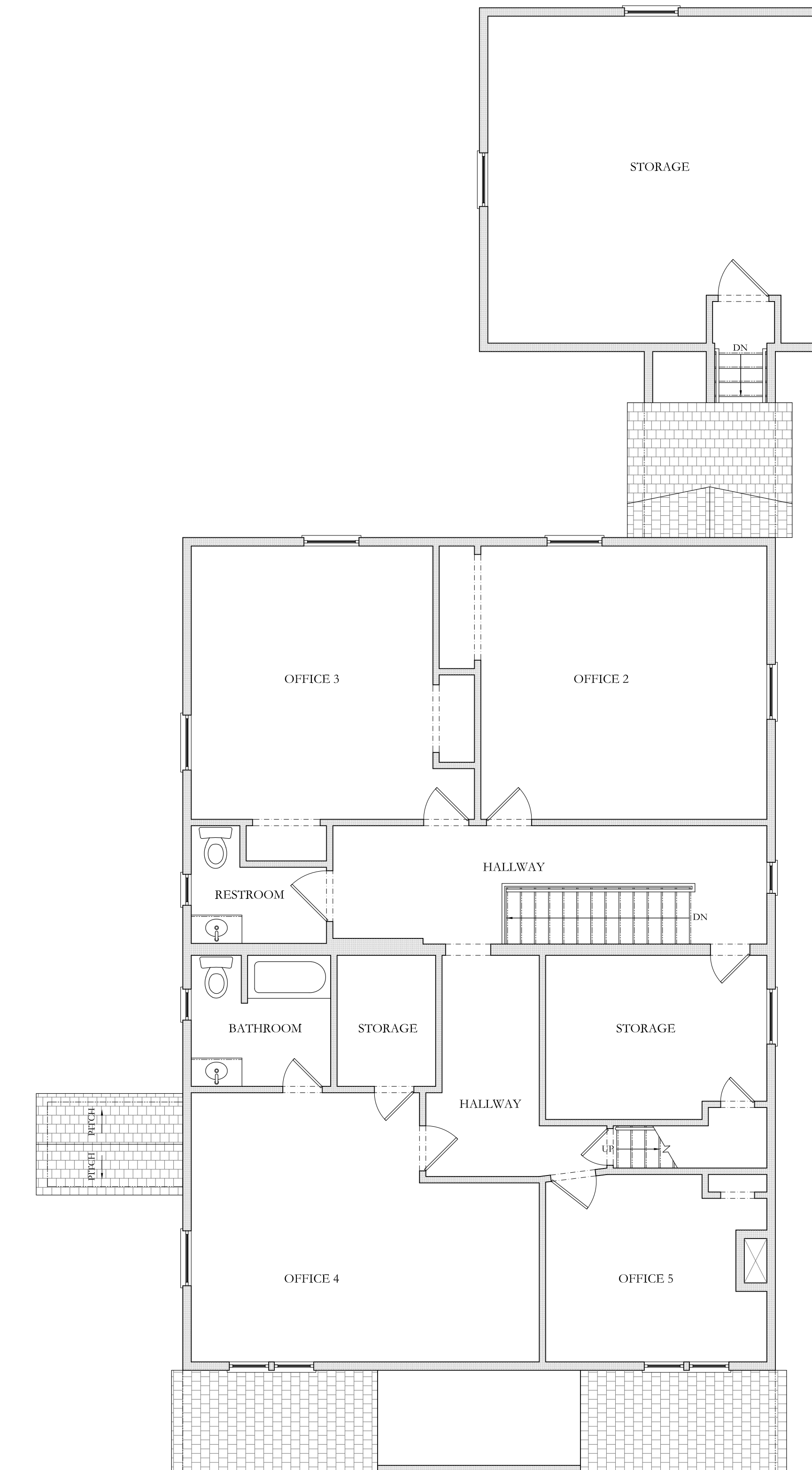

3 EXISTING SECOND FLOOR PLAN
SCALE: 3/16"=1'-0"