

SEAL:

CONSULTANTS

OWNER / PROJECT DESCRIPTION
**W ANN ROAD &
N SHAUMBER RD**
APN #: 126-36-201-006

MARK DATE DESCRIPTION

PROJECT NAME: 820 S 7TH ST

DRAWN BY: MAK

CHECKED BY: MAK

COPYRIGHT

ALL DRAWINGS AND SPECIFICATIONS ISSUED AS PART OF THE SERVICE RENDERED BY THE ARCHITECT FOR THIS PROJECT SHALL REMAIN THE PROPERTY OF THE ARCHITECT. ANY DUPLICATION OF THE DRAWINGS AND/OR SPECIFICATIONS IN WHOLE OR IN PART FOR USE ON ANY OTHER PROJECT OR FOR COMPLETION OF THIS PROJECT BY OTHERS IS STRICTLY PROHIBITED WITHOUT THE WRITTEN CONSENT OF THE ARCHITECT.

SHEET TITLE

LANDSCAPE PLAN

A2.0

1" = 30'

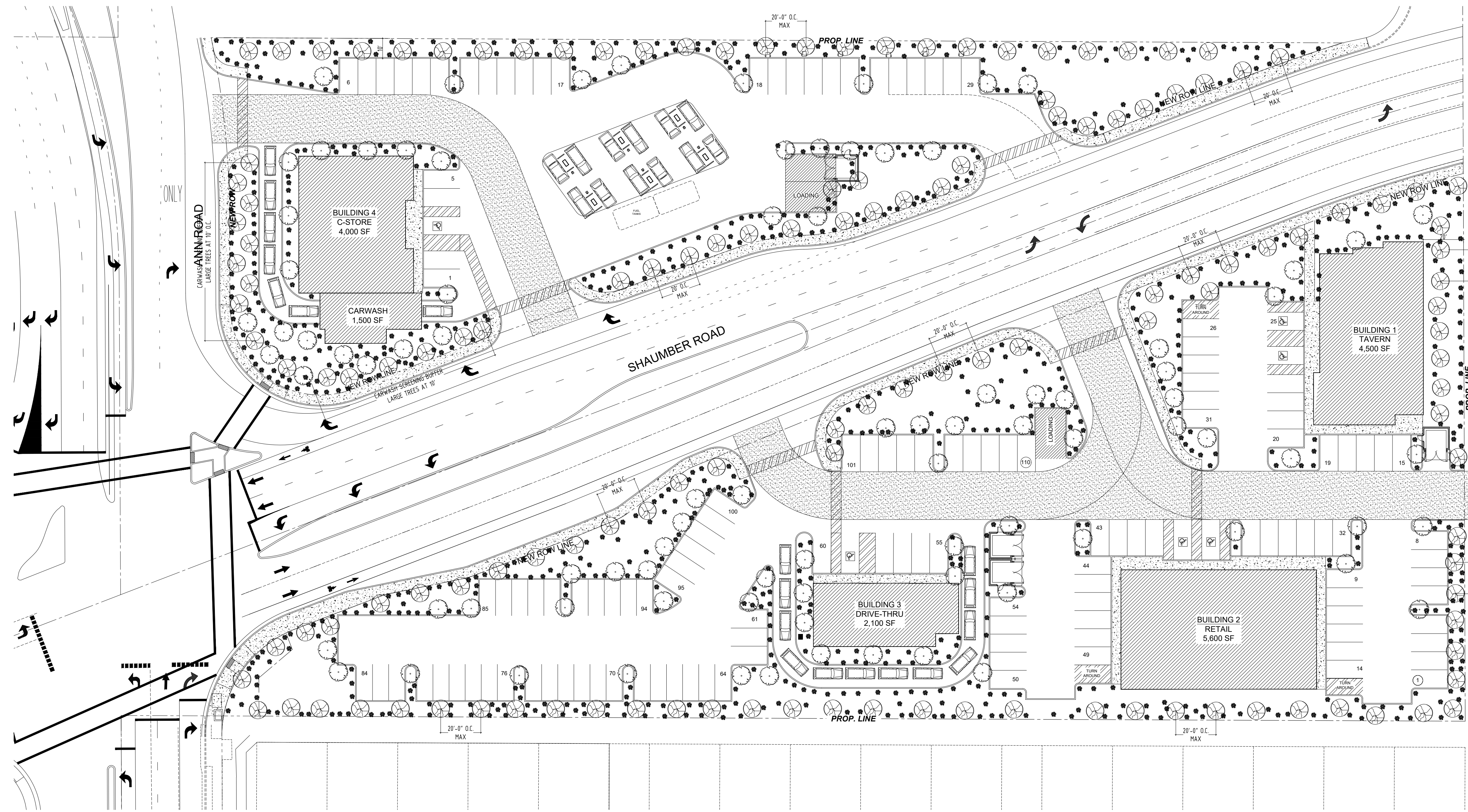

LANDSCAPE PLAN
1" = 30'

PLANT LEGEND (TREES) (USE SOUTHERN NEVADA REGIONAL PLANNING COALITION SUGGESTED PLANT LIST)				
SYMBOL	TREES	LOCATION	TYPE	NO. OF TREES
	SHOESTRING ACACIA <i>Acacia Stenophylla</i>	BUFFER/ ST. BUFFER/ PARKING LOT		
	WILLOW ACACIA <i>Acacia Salicina</i>	BUFFER/ ST. BUFFER/ PARKING LOT	EVERGREEN LARGE	136
	INDIAN ROSEWOOD <i>Dalbergia sissoo</i>	BUFFER/ ST. BUFFER/ PARKING LOT		
	MULGA ACACIA <i>Acacia aneura</i>	PARKING LOT	EVERGREEN MEDIUM	82
	TOTAL			215
PLANT LEGEND (5 GALLON SHRUBS) (USE SOUTHERN NEVADA REGIONAL PLANNING COALITION SUGGESTED PLANT LIST)				
SHRUBS (INSTALL 4 (5 GAL.) SHRUBS PER TREE)				
	PURPLE FOUNTAIN GRASS <i>Pennisetum setaceum 'Rubrum' 'Cupreum'</i>			
	TEXAS RANGER <i>Leucophyllum frutescens</i>			
	MEXICAN BIRD OF PARADISE <i>Caesalpinia Mexicana</i>			
	ARIZONA ROSEWOOD <i>Vauquelinia Californica</i>			
	DESERT BROOM, COYOTE BUSH <i>Baccharis Sarothroides</i>			
	DESERT RUELLIA <i>Ruellia Penninsularis</i>			
	RED BIRD OF PARADISE <i>Caesalpinia Pulcherrima</i>			
TOTAL	860			

3/18/2024 C:_Draws_MK_Arch\Drawings\2024-Projects\Inner_Mak\Vin and Schaumber\LandUse\LU_Shts\Land-Shaumber.dwg

SEAL:

CONSULTANTS

OWNER / PROJECT DESCRIPTION
**W ANN ROAD &
N SHAUMBER RD**
APN#: 126-36-201-006

MARK DATE DESCRIPTION

PROJECT NAME: 820 S 7TH ST

DRAWN BY: MaK

CHECKED BY: MaK

COPYRIGHT

ALL DRAWINGS AND SPECIFICATIONS ISSUED AS PART OF THE SERVICE RENDERED BY THE ARCHITECT FOR THIS PROJECT SHALL REMAIN THE PROPERTY OF THE ARCHITECT. ANY DUPLICATION OF THE DRAWINGS AND/OR SPECIFICATIONS IN WHOLE OR PART FOR USE ON ANY OTHER PROJECT OR FOR COMPLETION OF THIS PROJECT BY OTHERS IS STRICTLY PROHIBITED WITHOUT THE WRITTEN CONSENT OF THE ARCHITECT.





SHEET TITLE

**TAVERN BUILDING
FLOOR PLAN & ELEVATIONS**

1/8" = 1'-0"

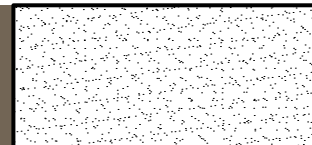
A3.0

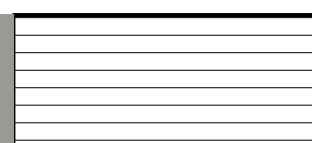
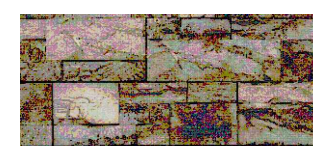
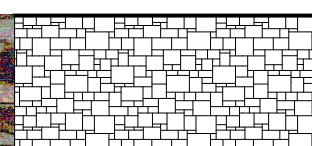
EXTERIOR WALL FINISH (EF) & MATERIAL AND COLOR SCHEDULE

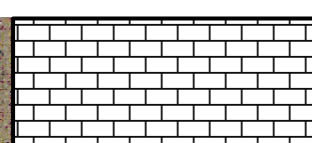
		STUCCO COLOR: DUNN EDWARDS: DE755 COCOA (OR SIMILAR)
		6" METAL SIDING ASH GRAY COLOR https://www.steelscape.com/color-and-design-solutions/solid-colors/
		STONE VENEER CRAFT SPLIT MODULAR PANEL SEAPEARL COLOR https://creativemines.us/product/craft-split-modular-panel
		8" CMU WALL (TRASH ENCLOSURE) SHOT BLAST, Brown Color, Brown Mortar ORCO BLOCK & HARDSCAPE https://www.orco.com/products/

NOTES

- ALL EXTERIOR MATERIALS AND COLORS TO MATCH EXITING TAVERN MATERIAL AND COLORS AS NOTED.
- ALL ROOF TOP MOUNTED EQUIPMENT TO BE SCREENED FROM PUBLIC VIEW AND THE RIGHT-OF-WAY

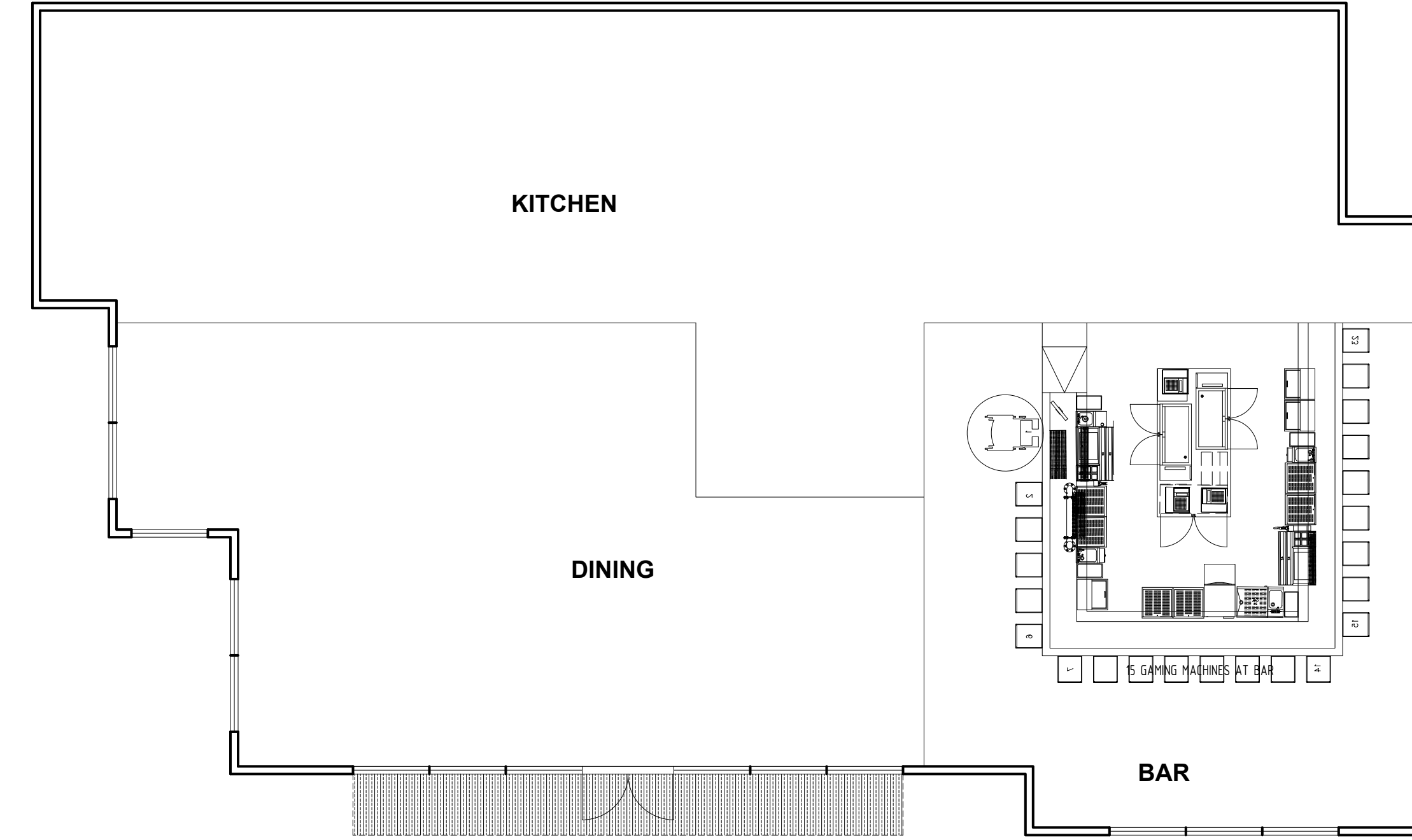

FLOOR PLAN

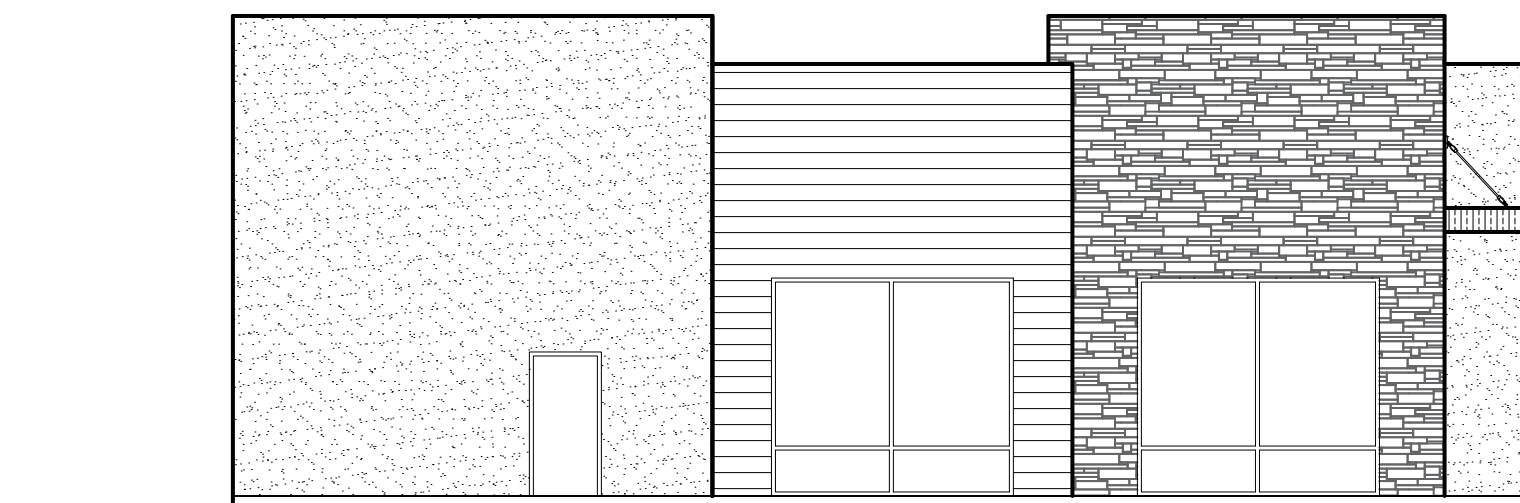

EAST ELEVATION

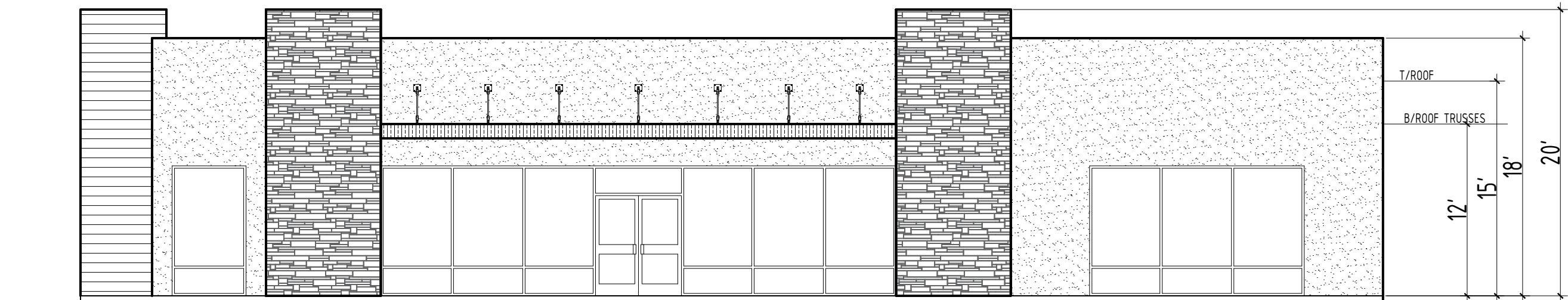

NORTH ELEVATION

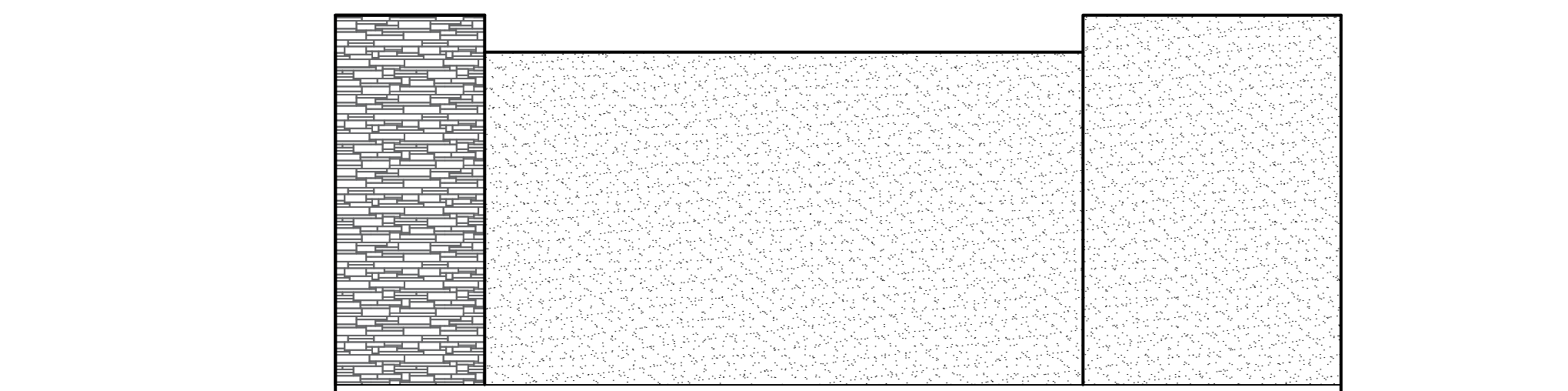

WEST ELEVATION

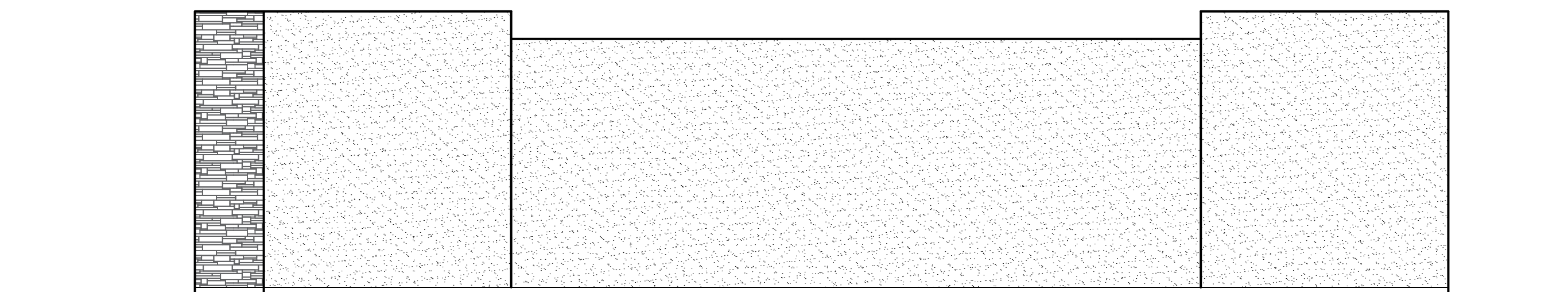

SOUTH ELEVATION

SEAL:

CONSULTANTS

OWNER / PROJECT DESCRIPTION
**W ANN ROAD &
N SHAUMBER RD**
APN#: 126-36-201-006

MARK DATE DESCRIPTION

PROJECT NAME: 820 S 7TH ST

DRAWN BY: MaK

CHECKED BY: MaK

COPYRIGHT

ALL DRAWINGS AND SPECIFICATIONS ISSUED AS PART OF THE SERVICE RENDERED BY THE ARCHITECT FOR THIS PROJECT SHALL REMAIN THE PROPERTY OF THE ARCHITECT. ANY DUPLICATION OF THE DRAWINGS AND/OR SPECIFICATIONS IN WHOLE OR PART FOR USE ON ANY OTHER PROJECT OR FOR COMPLETION OF THIS PROJECT BY OTHERS IS STRICTLY PROHIBITED WITHOUT THE WRITTEN CONSENT OF THE ARCHITECT.

SHEET TITLE

**RETAIL BUILDING
FLOOR PLAN & ELEVATIONS**

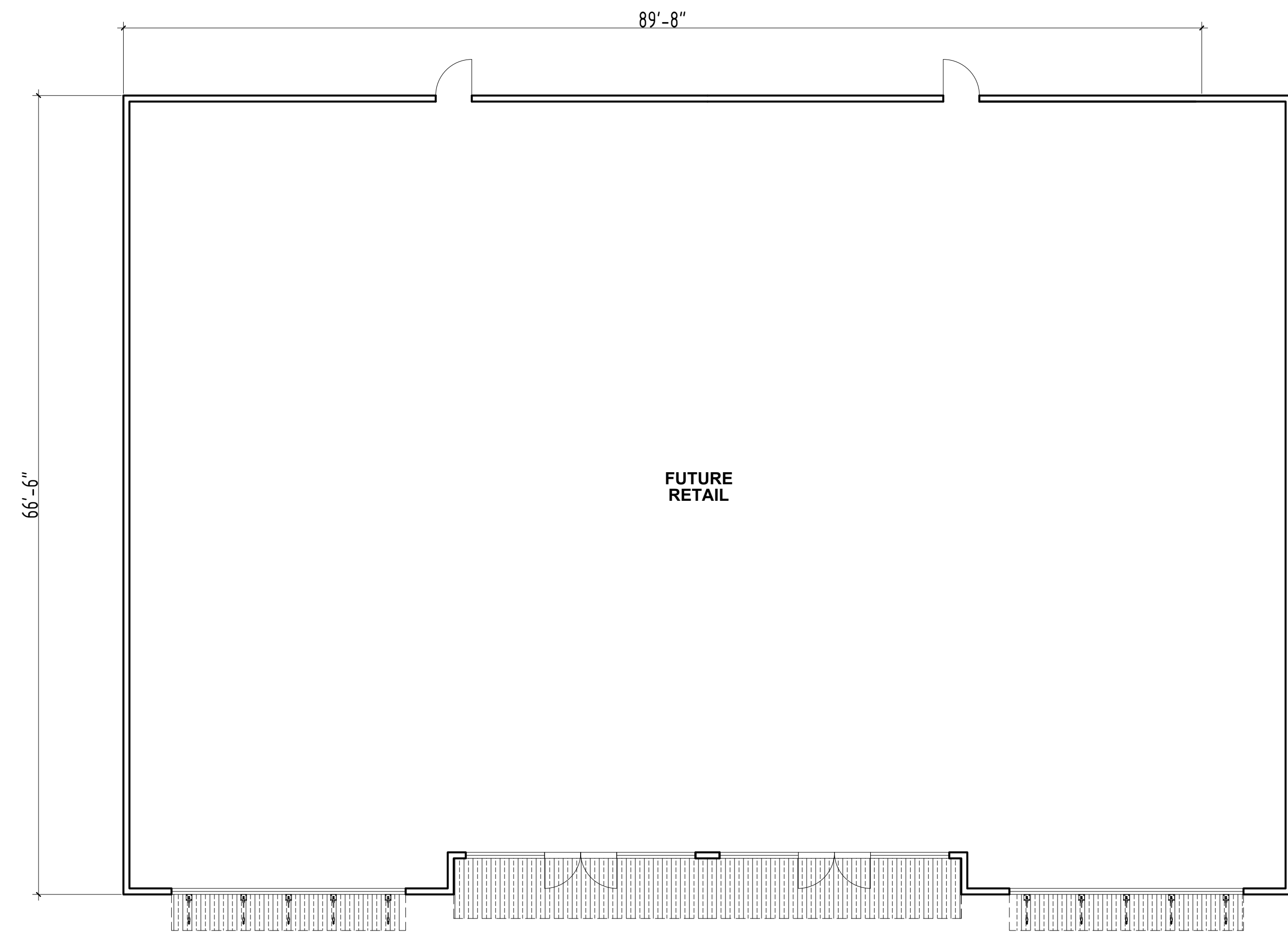

1/8" = 1'-0"

A4.0



FLOOR PLAN

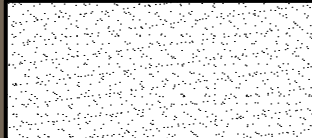

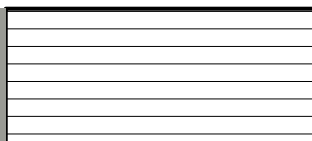
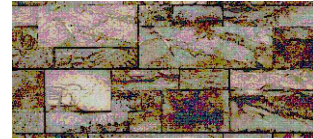
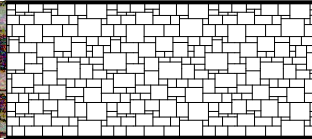
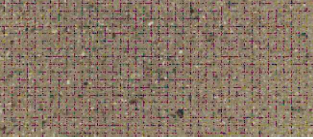
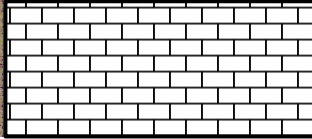
EXTERIOR WALL FINISH (EF) & MATERIAL AND COLOR SCHEDULE		
		STUCCO COLOR: DUNN EDWARDS: DE755 COCOA (OR SIMILAR)
		6" METAL SIDING ASH GRAY COLOR https://www.steelscape.com/color-and-design-solutions/solid-colors/
		STONE VENEER CRAFT SPLIT MODULAR PANEL SEAPEARL COLOR https://creativemines.us/product/craft-split-modular-panel
		8" CMU WALL (TRASH ENCLOSURE) SHOT BLAST, Brown Color, Brown Mortar ORCO BLOCK & HARDSCAPE https://www.orco.com/products/
<p>NOTES</p> <ul style="list-style-type: none"> ALL EXTERIOR MATERIALS AND COLORS TO MATCH EXISTING TAVERN MATERIAL AND COLORS AS NOTED. ALL ROOF TOP MOUNTED EQUIPMENT TO BE SCREENED FROM PUBLIC VIEW AND THE RIGHT-OF-WAY 		

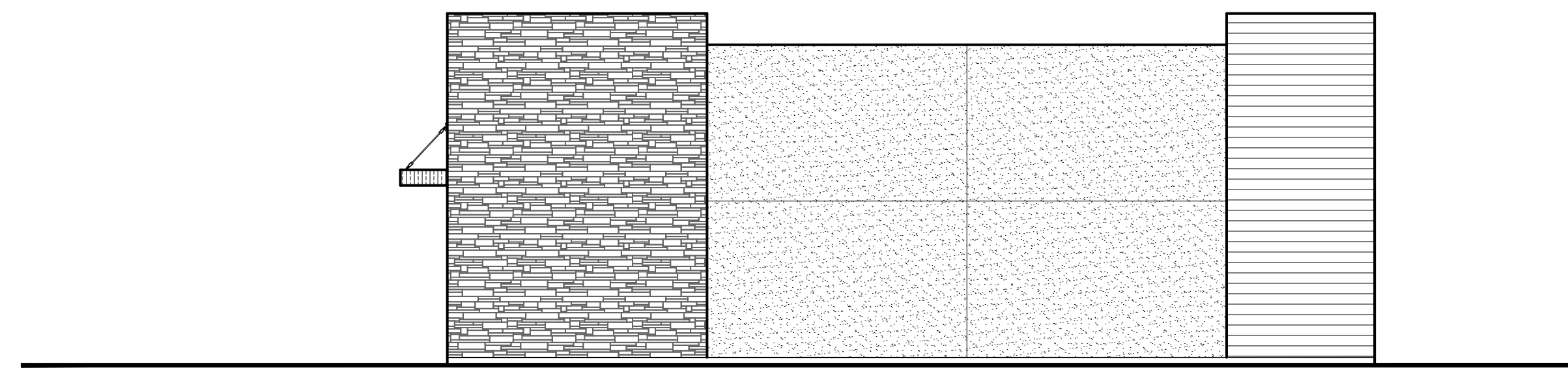

NORTH ELEVATION

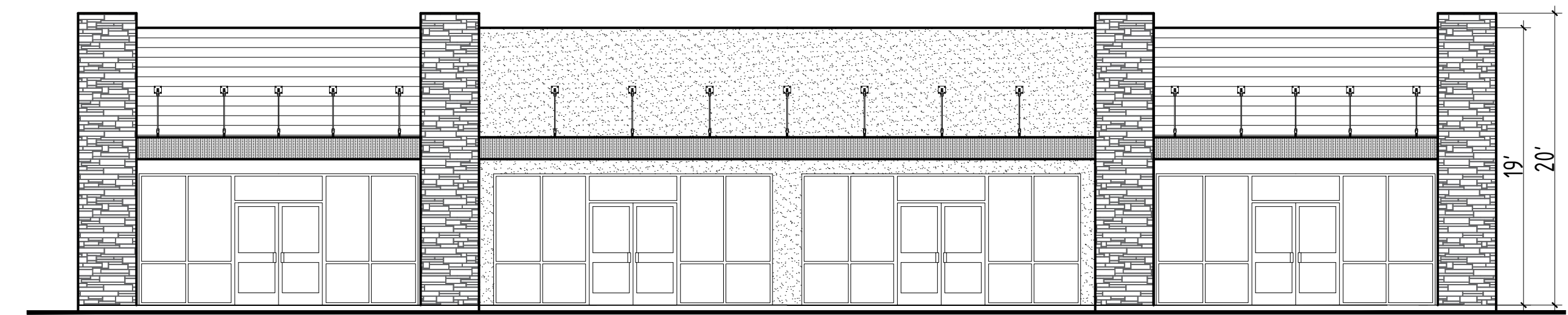

EAST ELEVATION

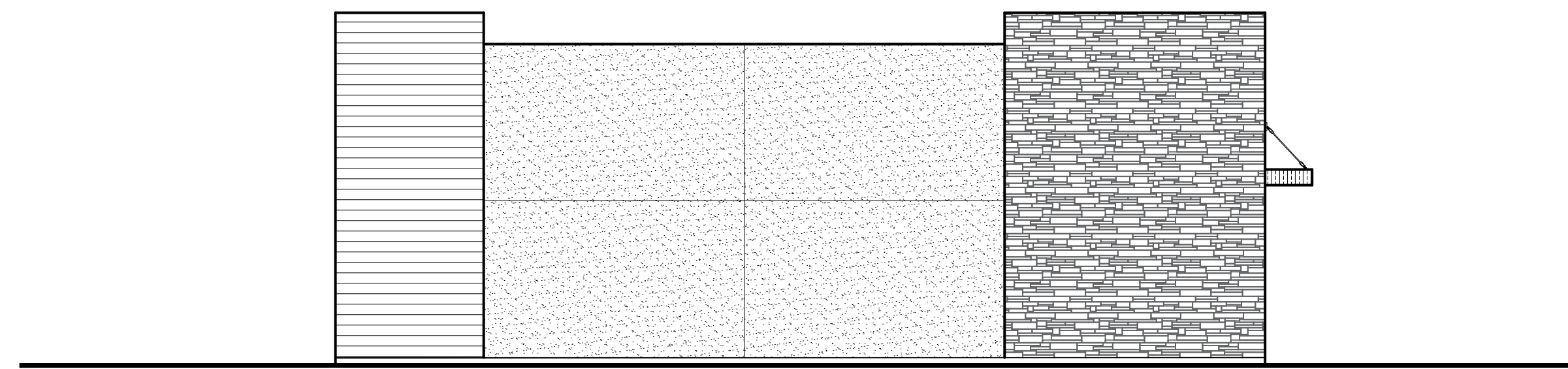

SOUTH ELEVATION

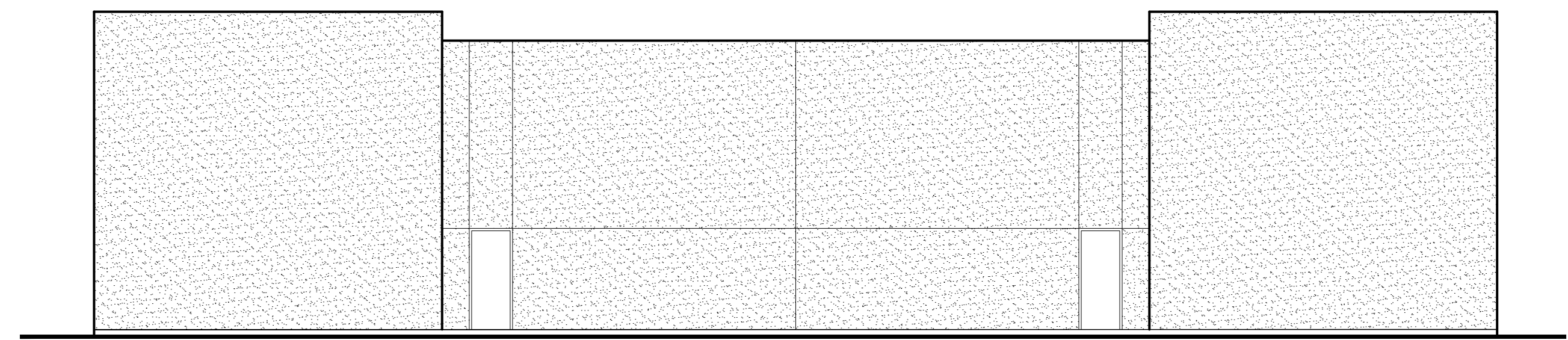

WEST ELEVATION

EXTERIOR WALL FINISH (EF) & MATERIAL AND COLOR SCHEDULE

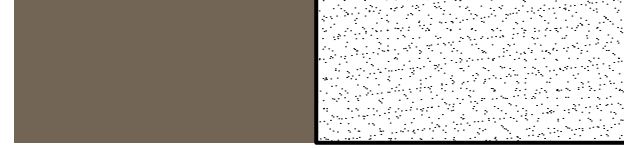
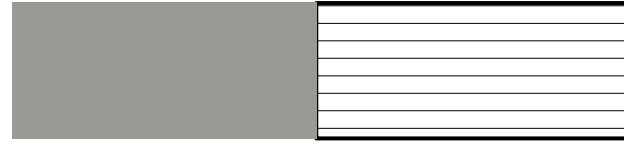
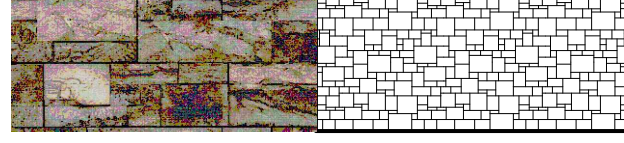
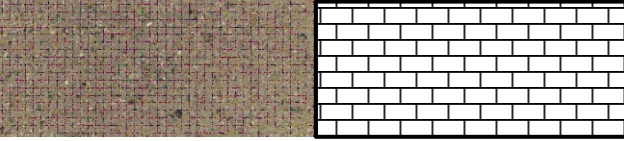
	STUCCO COLOR: DUNN EDWARDS: DE755 COCOA (OR SIMILAR)
	6" METAL SIDING ASH GRAY COLOR https://www.steelscape.com/color-and-design-solutions/solid-colors/
	STONE VENEER CRAFT SPLIT MODULAR PANEL SEAPEARL COLOR https://creativemines.us/product/craft-split-modular-panel
	8" CMU WALL (TRASH ENCLOSURE) SHOT BLAST, Brown Color, Brown Mortar ORCO BLOCK & HARDSCAPE https://www.orco.com/products/

NOTES

- ALL EXTERIOR MATERIALS AND COLORS TO MATCH EXISTING TAVERN MATERIAL AND COLORS AS NOTED.
- ALL ROOF TOP MOUNTED EQUIPMENT TO BE SCREENED FROM PUBLIC VIEW AND THE RIGHT-OF-WAY

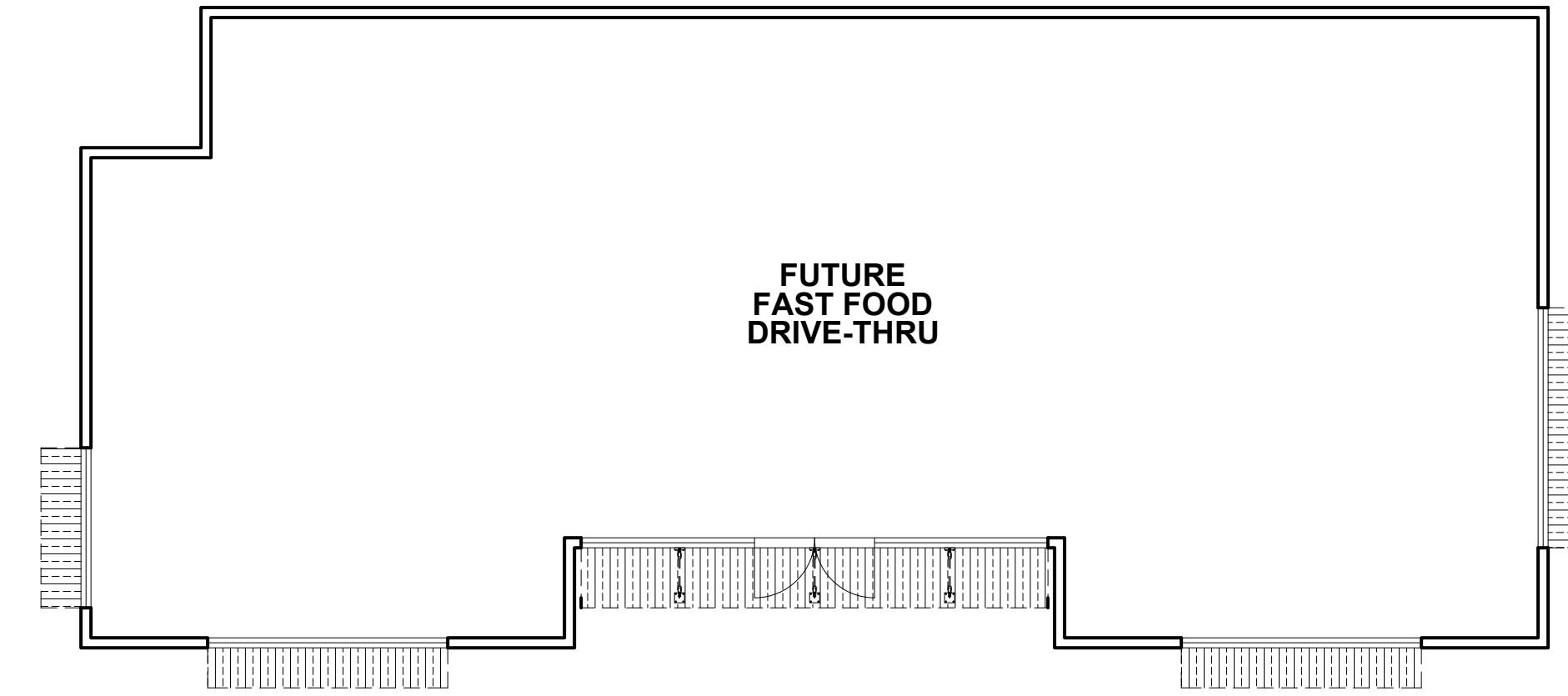

BUILDING 2 - FLOOR PLAN

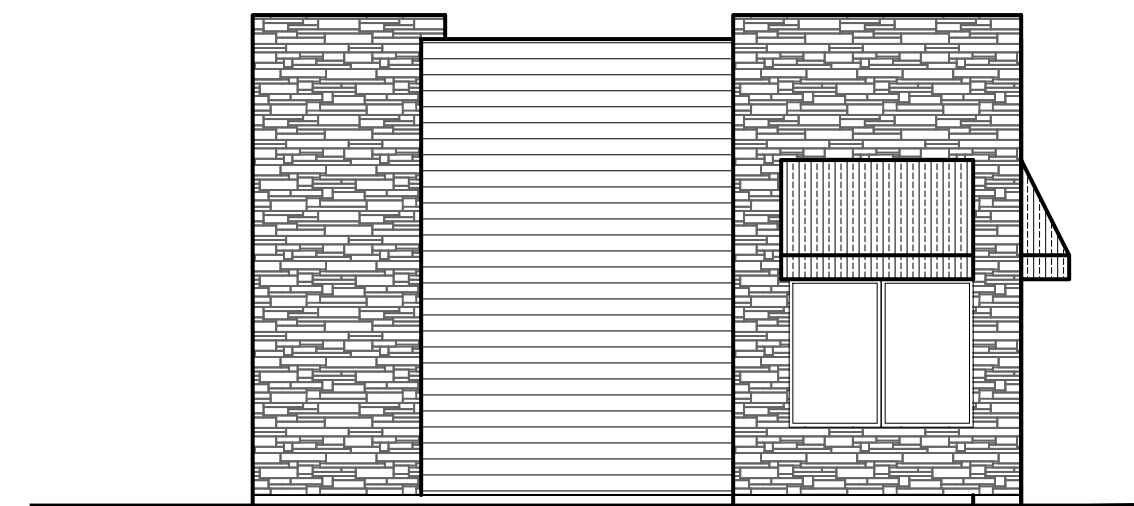
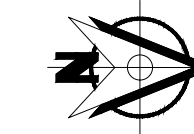

SOUTH ELEVATION

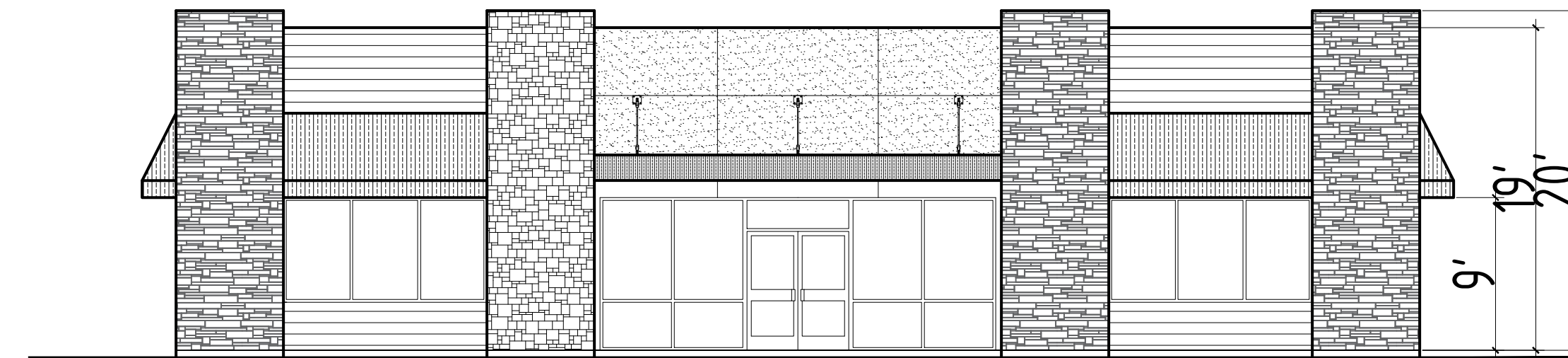

EAST ELEVATION

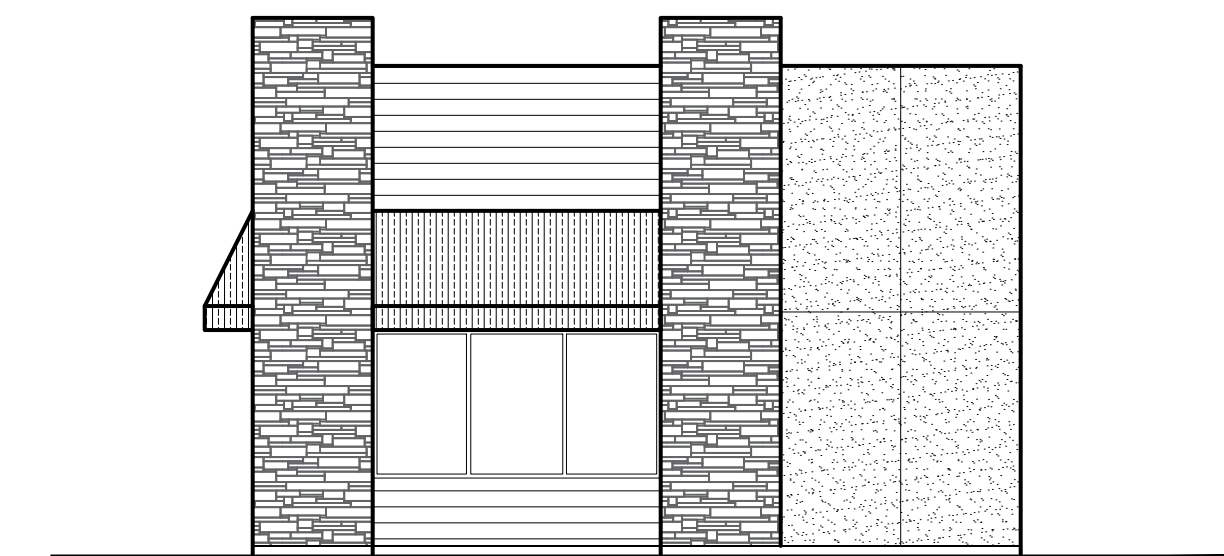

NORTH ELEVATION

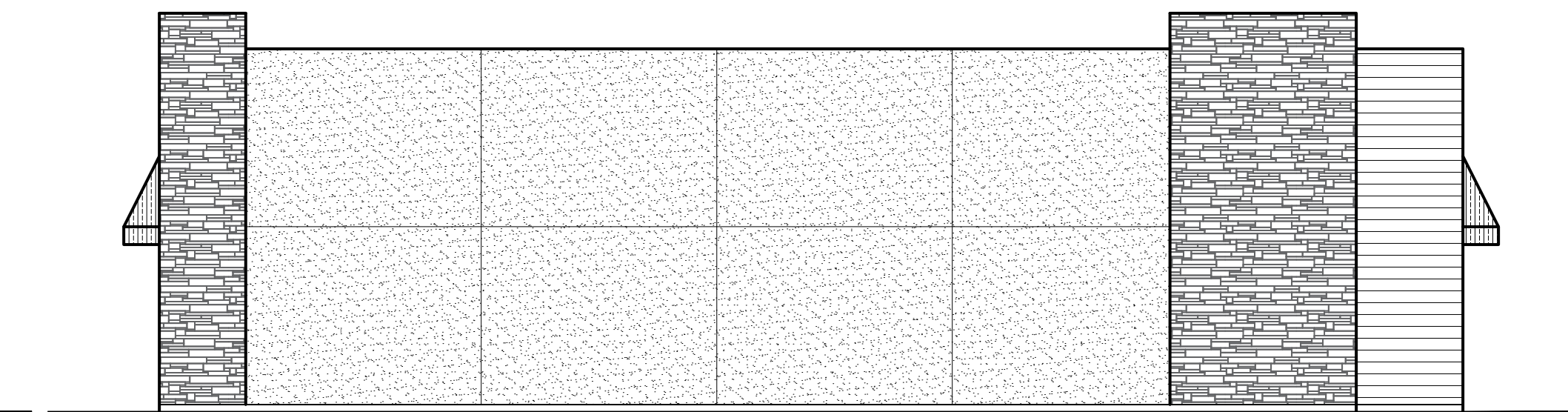

WEST ELEVATION



SEAL:

CONSULTANTS

OWNER / PROJECT DESCRIPTION
**W ANN ROAD &
 N SHAUMBER RD
 APN#: 126-36-201-006**

MARK	DATE	DESCRIPTION

PROJECT NAME: 820 S 7TH ST

DRAWN BY: MAK

CHECKED BY: MAK

COPYRIGHT

ALL DRAWINGS AND SPECIFICATIONS ISSUED AS PART OF THE SERVICE RENDERED BY THE ARCHITECT FOR THIS PROJECT SHALL REMAIN THE PROPERTY OF THE ARCHITECT. ANY DUPLICATION OF THE DRAWINGS AND/OR SPECIFICATIONS IN WHOLE OR PART FOR USE ON ANY OTHER PROJECT OR FOR COMPLETION OF THIS PROJECT BY OTHERS IS STRICTLY PROHIBITED WITHOUT THE WRITTEN CONSENT OF THE ARCHITECT.

SHEET TITLE

**DRIVE-THROUGH BUILDINGS
 FLOOR PLAN & ELEVATIONS**

1/8" = 1'-0"

A5.0

3/18/2024 C:_Draw_Mk_Arch\Drawings\2024-Projects\Inner_Mak\Win and Schaumber\LandUse\LU_01_Sheets\Win-Shaumber.dwg

SEAL:

CONSULTANTS

OWNER / PROJECT DESCRIPTION
**W ANN ROAD &
N SHAUMBER RD**
APN#: 126-36-201-006

MARK DATE DESCRIPTION

PROJECT NAME: 820 S 7TH ST

DRAWN BY: MaK

CHECKED BY: MaK

COPYRIGHT

ALL DRAWINGS AND SPECIFICATIONS ISSUED AS PART OF THE SERVICE RENDERED BY THE ARCHITECT FOR THIS PROJECT SHALL REMAIN THE PROPERTY OF THE ARCHITECT. ANY DUPLICATION OF THE DRAWINGS AND/OR SPECIFICATIONS IN WHOLE OR PART FOR USE ON ANY OTHER PROJECT OR FOR COMPLETION OF THIS PROJECT BY OTHERS IS STRICTLY PROHIBITED WITHOUT THE WRITTEN CONSENT OF THE ARCHITECT.

SHEET TITLE

C-STORE
FLOOR PLAN & ELEVATIONS

1/8" = 1'-0"

A6.0

EXTERIOR WALL FINISH (EF) & MATERIAL AND COLOR SCHEDULE

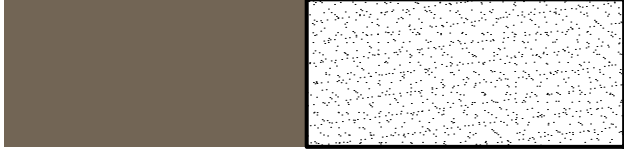
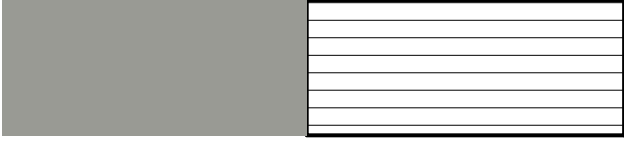
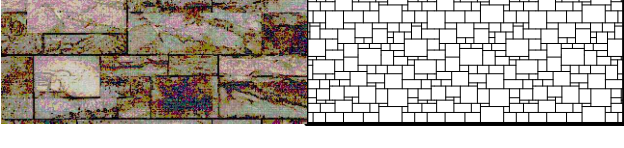
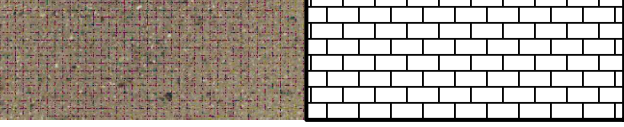
	STUCCO COLOR: DUNN EDWARDS: DE755 COCOA (OR SIMILAR)
	6" METAL SIDING ASH GRAY COLOR https://www.steelscape.com/color-and-design-solutions/solid-colors/
	STONE VENEER CRAFT SPLIT MODULAR PANEL SEAPEARL COLOR https://creativemines.us/product/craft-split-modular-panel
	8" CMU WALL (TRASH ENCLOSURE) SHOT BLAST, Brown Color, Brown Mortar ORCO BLOCK & HARDSCAPE https://www.orco.com/products/

NOTES

- ALL EXTERIOR MATERIALS AND COLORS TO MATCH EXISTING TAVERN MATERIAL AND COLORS AS NOTED.
- ALL ROOF TOP MOUNTED EQUIPMENT TO BE SCREENED FROM PUBLIC VIEW AND THE RIGHT-OF-WAY

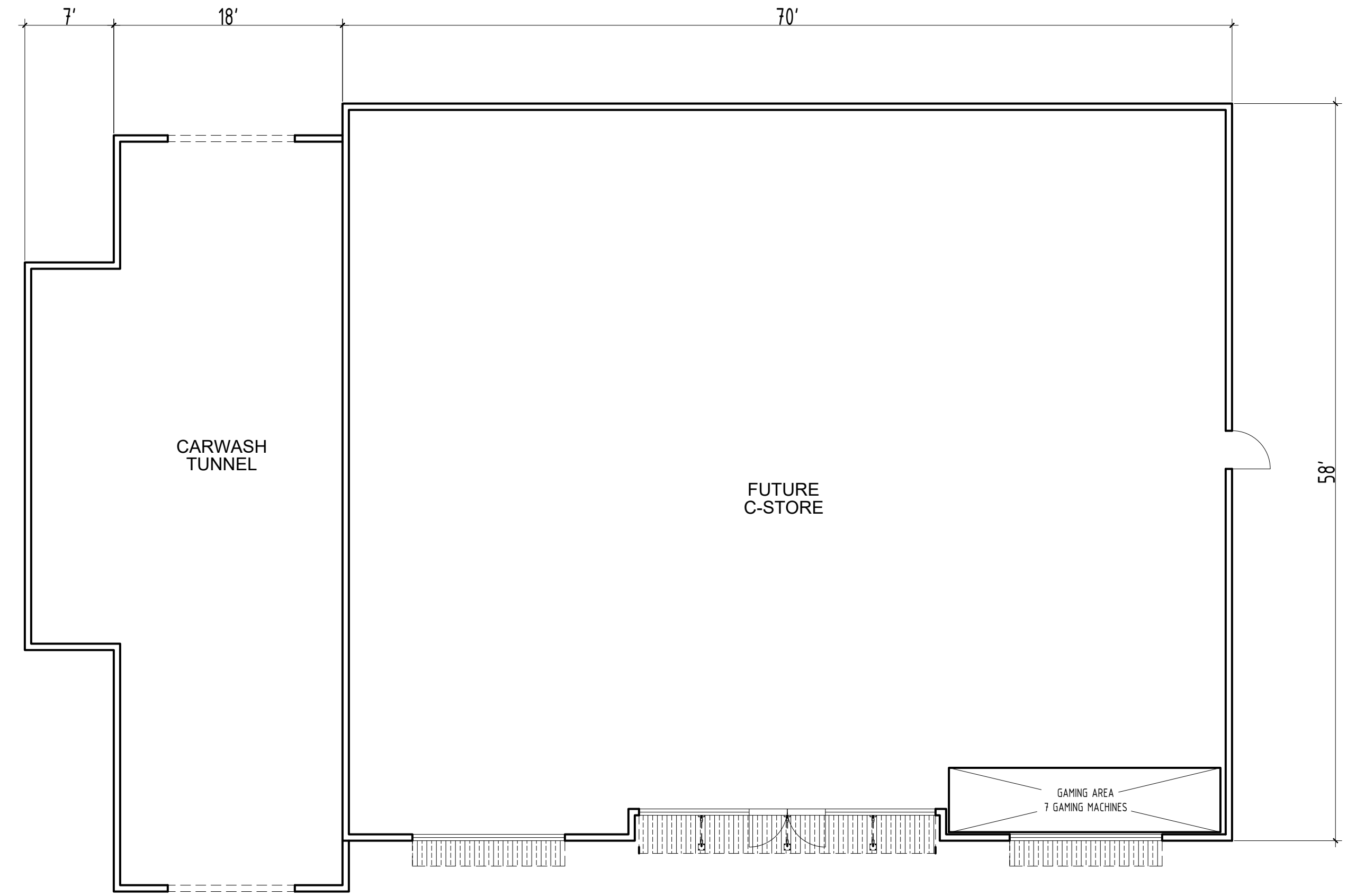

FLOOR PLAN

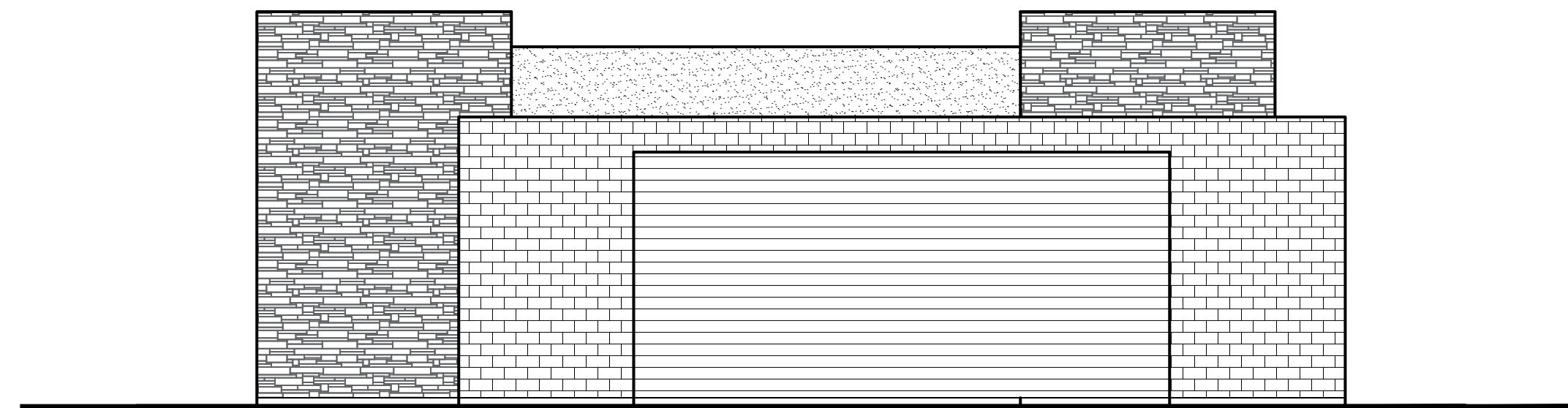
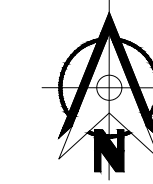

WEST ELEVATION

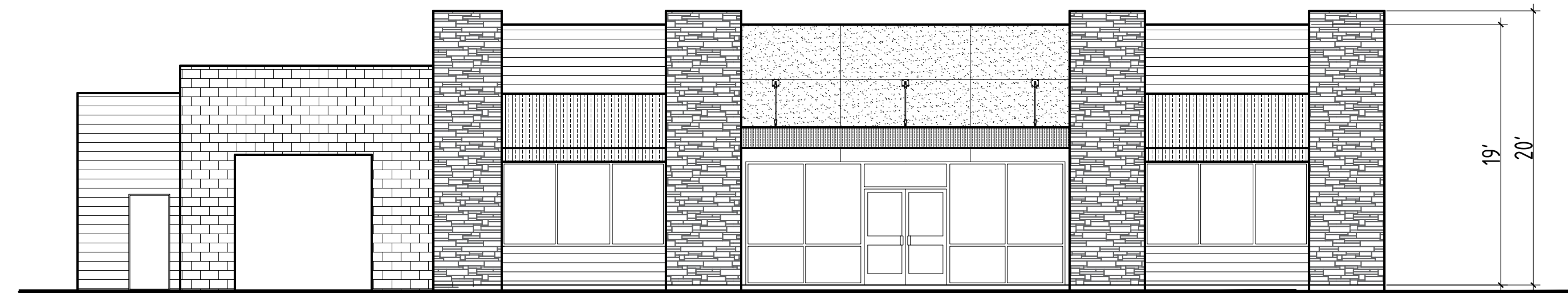

SOUTH ELEVATION

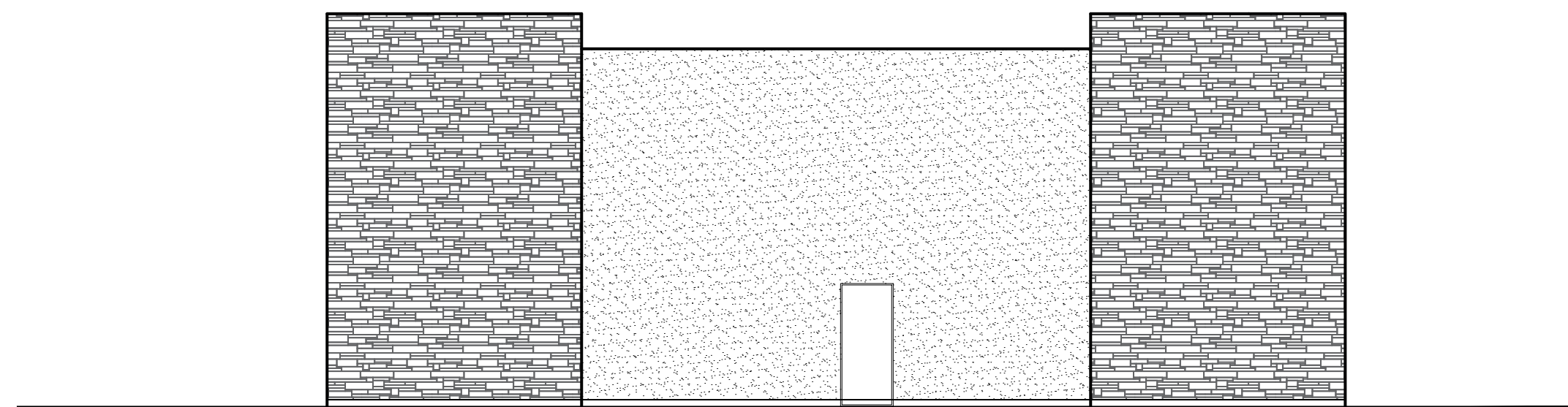

EAST ELEVATION

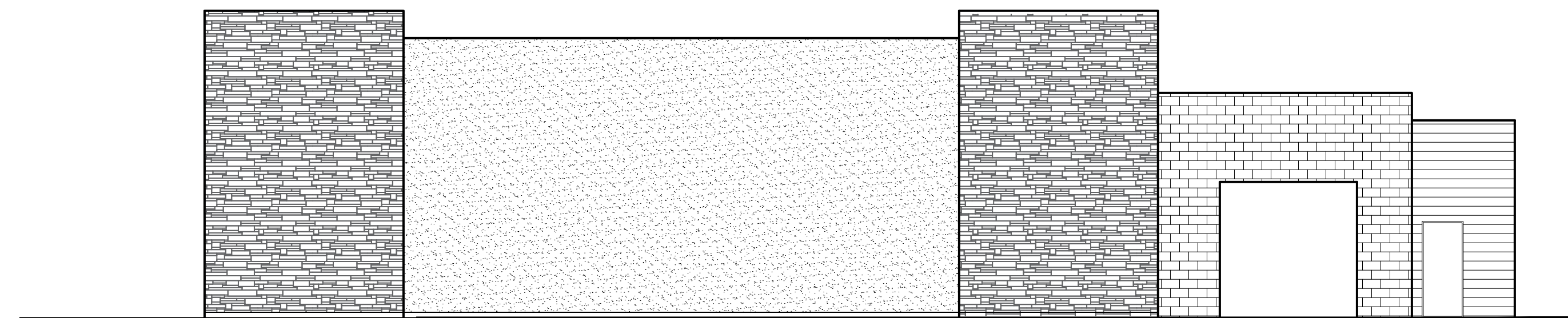

NORTH ELEVATION