



## Land

End Of Market Street, Goldthorpe, Rotherham, S63 9HB

### **Development Site For Sale**

**0.53 Acres**  
(0.22 Hectares)

- In close proximity to ASDA Supermarket Goldthorpe
- Access via established residential area off Market Street
- 0.533 acre plot

# Land, End Of Market Street, Goldthorpe, Rotherham, S63 9HB

## Summary

|                       |                                    |
|-----------------------|------------------------------------|
| <b>Available Size</b> | 0.53 Acres                         |
| <b>Price</b>          | Offers in excess of £200,000       |
| <b>Business Rates</b> | N/A                                |
| <b>VAT</b>            | Applicable                         |
| <b>Legal Fees</b>     | Each party to bear their own costs |
| <b>EPC Rating</b>     | EPC exempt - No building present   |

## Description

The plot is level and has a boundary fence/railing with access from Market Street. The site has an area of 0.533 acres (0.216 hectares)

## Location

The plot is located adjacent to an ASDA Store with access from Market Street.

Goldthorpe is located well for the towns and cities of Barnsley, Rotherham & Doncaster with good community amenities and two principle food stores ASDA and Co-Operative.

## Accommodation

The site comprises the following site area:

| Name           | Description | Size       | Tenure   | Availability |
|----------------|-------------|------------|----------|--------------|
| Outdoor - Site | Site        | 0.53 Acres | For Sale | Available    |

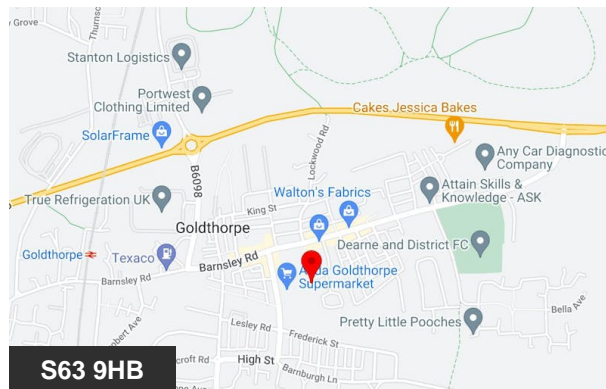

## Viewing & Further Information



**Adam Mobley**

07587 133540

amobley@wsbproperty.co.uk

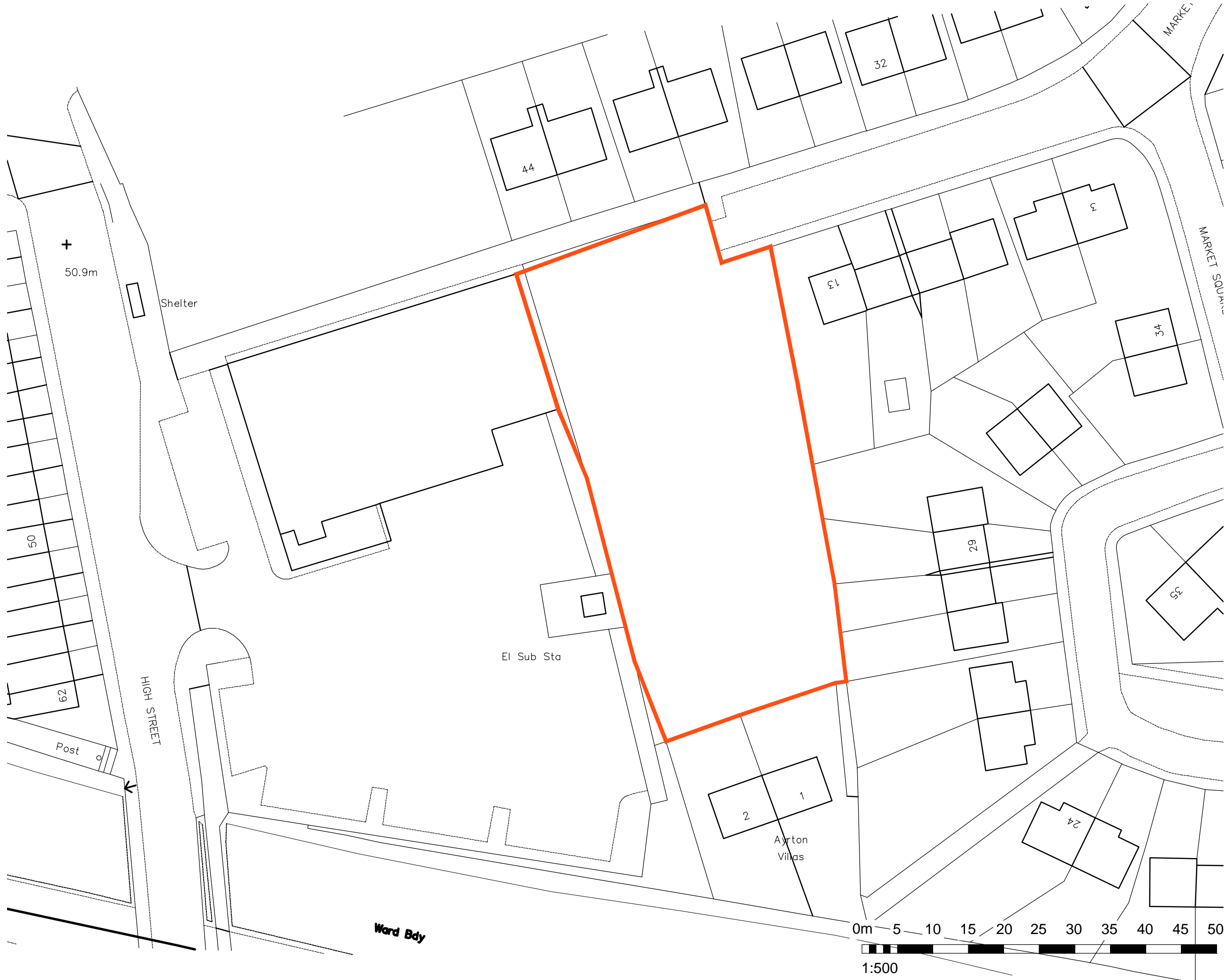

© Whittam Cox Architects - Disclaimer:

This drawing is copyright of WCEC Group Ltd trading as Whittam Cox Architects, and shall not be reproduced nor used for any other purpose without the written permission of the Architects. This drawing must be read in conjunction with all other related drawings and documentation. It is the contractors responsibility to ensure full compliance with the Building Regulations. Do not scale from this drawing, use figured dimensions only. It is the contractors responsibility to check and verify all dimensions on site. Any discrepancies to be reported immediately.  
 IF IN DOUBT ASK.  
 Materials not in conformity with relevant British or European Standards/Codes of practice or materials known to be deleterious to health & safety must not be used or specified on this project.

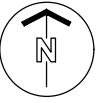

NOTES:

The sketch proposals shown have been produced using Ordnance Survey data as a base and will be subject to further specialist design from Structural, Highways and Mechanical Engineers. These proposals will also be subject to a detailed cut and fill exercise, stats, TPOs, etc.

Site area: 0.22 ha / 0.53ac

7 No. 3 bed units (917 ft<sup>2</sup>)

| No.    | Date | Description | Drwn/Chkd By |
|--------|------|-------------|--------------|
| CLIENT |      |             |              |

ASDA

PROJECT

Land to rear of ASDA,  
Goldthorpe

TITLE

Existing Site Layout

DRAWING STATUS

Sketch

| DRAWN            | CW | CHECKED | RB |
|------------------|----|---------|----|
| SCALE 1:500 @ A3 |    |         |    |

SCALE 1:500 @ A3

DATE 24/11/17

**Whittam Cox** ARCHITECTS  
 Chesterfield / 01246 260261  
 London / 020 3388 0019  
 Leeds / 0113 3366018  
 whittamcox.com

| JOB NO. | DRAWING NO. | REV |
|---------|-------------|-----|
| 17-744  | SK-01       | -   |

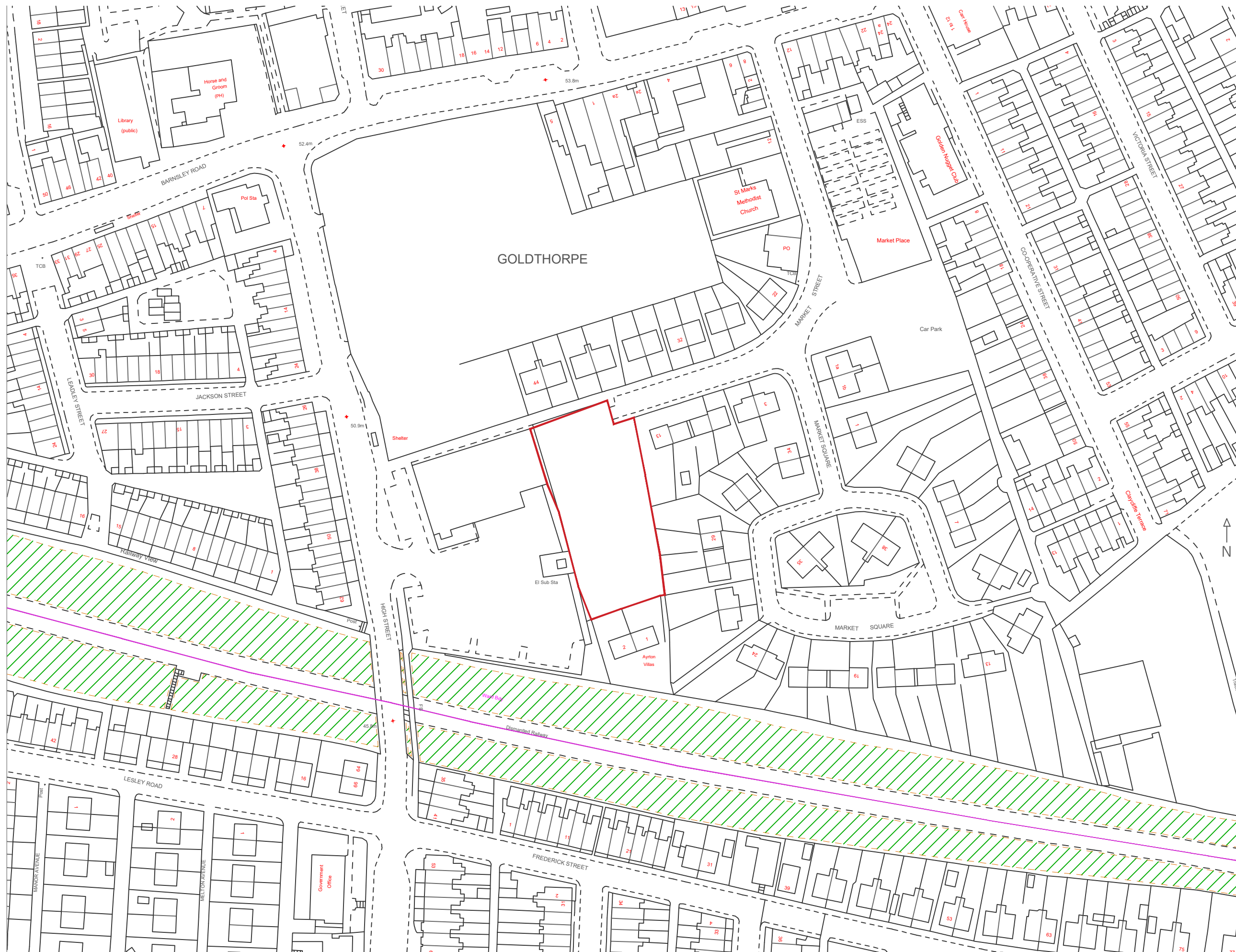

**Whittam COX ARCHITECTS - Disclaimer:**

This drawing is copyright of WCEC Group Ltd trading as Whittam Cox Architects, and shall not be reproduced nor used for any other purpose without the written permission of the Architects. This drawing must be read in conjunction with all other related drawings and documentation. It is the contractors responsibility to ensure full compliance with the Building Regulations. Do not scale from this drawing, use figured dimensions only. It is the contractors responsibility to check and verify all dimensions on site. Any discrepancies to be reported immediately.

IF IN DOUBT ASK.  
Materials not in conformity with relevant British or European Standards/Codes of practice or materials known to be deleterious to health & safety must not be used or specified on this project.

| No     | Date | Description | Drawn/Check By |
|--------|------|-------------|----------------|
| CLIENT |      |             |                |



PROJECT  
Land to rear of ASDA, Goldthorpe

TITLE  
Site Location Map

DRAWING STATUS  
Planning

|       |    |         |   |
|-------|----|---------|---|
| DRAWN | MB | CHECKED | - |
|-------|----|---------|---|

SCALE 1:1250

DATE DECEMBER 2017

**Whittam COX ARCHITECTS**  
Chesterfield / 01246 260261  
London / 020 3388 0019  
Leeds / 0113 3366018  
whittamcox.com

| JOB NO. | DRAWING NO. | REV |
|---------|-------------|-----|
| 170774  | 10.01       | -   |