



**OFFERING MEMORANDUM**

**For Sale | 7,300 SF  
Freestanding Retail Building**

**4930 MCKNIGHT RD**

Pittsburgh, PA 15237

**PRESENTED BY:**

**GARRETT CHERAN**

Senior Advisor

O: 412.536.5035 x1021

C: 724.759.5164

garrett.cheran@svn.com

**MICHAEL KAMOYEROU**

Advisor

O: 412.535.8064

C: 724.986.8112

michael.kamouyerou@svn.com

## DISCLAIMER

The material contained in this Offering Memorandum is furnished solely for the purpose of considering the purchase of the property within and is not to be used for any other purpose. This information should not, under any circumstances, be photocopied or disclosed to any third party without the written consent of the SVN® Advisor or Property Owner, or used for any purpose whatsoever other than to evaluate the possible purchase of the Property.

The only party authorized to represent the Owner in connection with the sale of the Property is the SVN Advisor listed in this proposal, and no other person is authorized by the Owner to provide any information or to make any representations other than contained in this Offering Memorandum. If the person receiving these materials does not choose to pursue a purchase of the Property, this Offering Memorandum must be returned to the SVN Advisor.

Neither the SVN Advisor nor the Owner make any representation or warranty, express or implied, as to the accuracy or completeness of the information contained herein, and nothing contained herein is or shall be relied upon as a promise or representation as to the future representation of the Property. This Offering Memorandum may include certain statements and estimates with respect to the Property. These Assumptions may or may not be proven to be correct, and there can be no assurance that such estimates will be achieved. Further, the SVN Advisor and the Owner disclaim any and all liability for representations or warranties, expressed or implied, contained in or omitted from this Offering Memorandum, or any other written or oral communication transmitted or made available to the recipient. The recipient shall be entitled to rely solely on those representations and warranties that may be made to it in any final, fully executed and delivered Real Estate Purchase Agreement between it and Owner.

The information contained herein is subject to change without notice and the recipient of these materials shall not look to Owner or the SVN Advisor nor any of their officers, employees, representatives, independent contractors or affiliates, for the accuracy or completeness thereof. Recipients of this Offering Brochure are advised and encouraged to conduct their own comprehensive review and analysis of the Property.

This Offering Memorandum is a solicitation of interest only and is not an offer to sell the Property. The Owner expressly reserves the right, at its sole discretion, to reject any or all expressions of interest to purchase the Property and expressly reserves the right, at its sole discretion, to terminate negotiations with any entity, for any reason, at any time with or without notice. The Owner shall have no legal commitment or obligation to any entity reviewing the Offering Memorandum or making an offer to purchase the Property unless and until the Owner executes and delivers a signed Real Estate Purchase Agreement on terms acceptable to Owner, in Owner's sole discretion. By submitting an offer, a prospective purchaser will be deemed to have acknowledged the foregoing and agreed to release the Owner and the SVN Advisor from any liability with respect thereto.

To the extent Owner or any agent of Owner corresponds with any prospective purchaser, any prospective purchaser should not rely on any such correspondence or statements as binding Owner. Only a fully executed Real Estate Purchase Agreement shall bind the property and each prospective purchaser proceeds at its own risk.



# Table of Contents

<b>4</b>	<b>PROPERTY INFORMATION</b>	<b>8</b>	<b>LOCATION INFORMATION</b>	
	Executive Summary	5	Location Maps	9
	Additional Photos	6	Retailer Map	10
	Floor Plan	7	Parcel Map	11
			Demographics Map & Report	12
			Location Description	13



**SECTION 1**  
Property  
Information

# EXECUTIVE SUMMARY

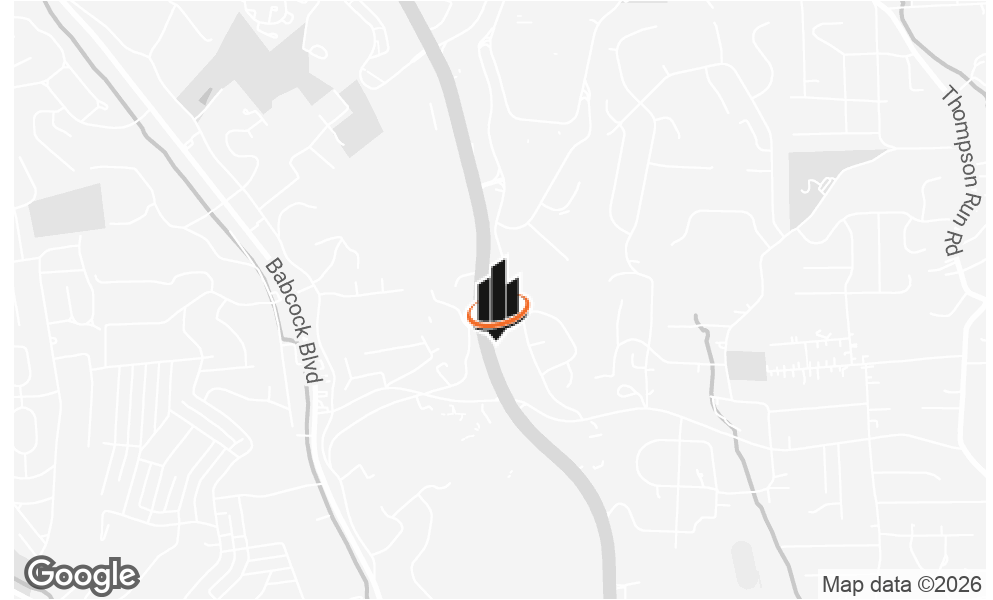

## OFFERING SUMMARY

<b>SALE PRICE:</b>	Unpriced
<b>BUILDING SIZE:</b>	7,300 SF
<b>LOT SIZE:</b>	26,950 SF
<b>VEHICLE TRAFFIC</b>	40,000+
<b>ZONING:</b>	C-1
<b>MARKET:</b>	Pittsburgh
<b>SUBMARKET:</b>	Ross Township

## PROPERTY OVERVIEW

SVN Three Rivers Commercial Advisors is pleased to present 4930 McKnight Road, a prominent commercial investment opportunity in the Ross Township/North Pittsburgh submarket of the Pittsburgh metropolitan area. This freestanding retail/office/industrial property features approximately 7,300 square feet of flexible space situated on a 0.62-acre lot with excellent visibility and frontage along McKnight Road, a high-traffic corridor serving the North Hills market. The building offers a versatile layout with strong signage exposure and ample parking in a bustling retail and commercial district near major retail nodes and Ross Park Mall. The property's location benefits from a daily traffic count of over 40,000 vehicles, positioning it well for continued commercial use, owner-occupancy, or redevelopment.

## PROPERTY HIGHLIGHTS

- Freestanding commercial building with approximately 7,300 square feet of space.
- Excellent visibility and frontage (approx. 182' of frontage)
- Monument sign available
- Strong demographic profile and consumer demand in the North Hills/Ross Township trade area.
- Versatile property suitable for retail, office, warehouse, or mixed-use applications.
- Exceptional proximity to major retail destinations, restaurants, and services along McKnight Road and nearby Ross Park Mall area.

ADDITIONAL PHOTOS

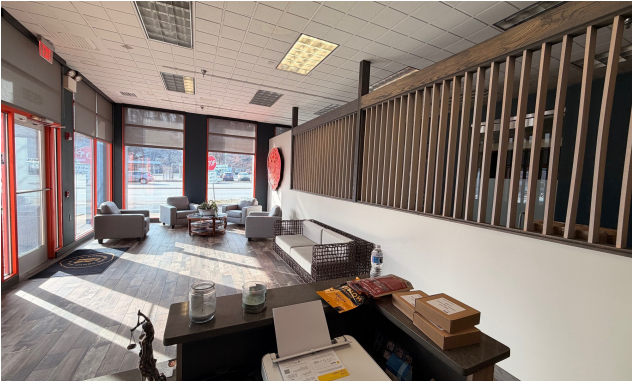





**SECTION 2**  
Location  
Information



# LOCATION MAPS

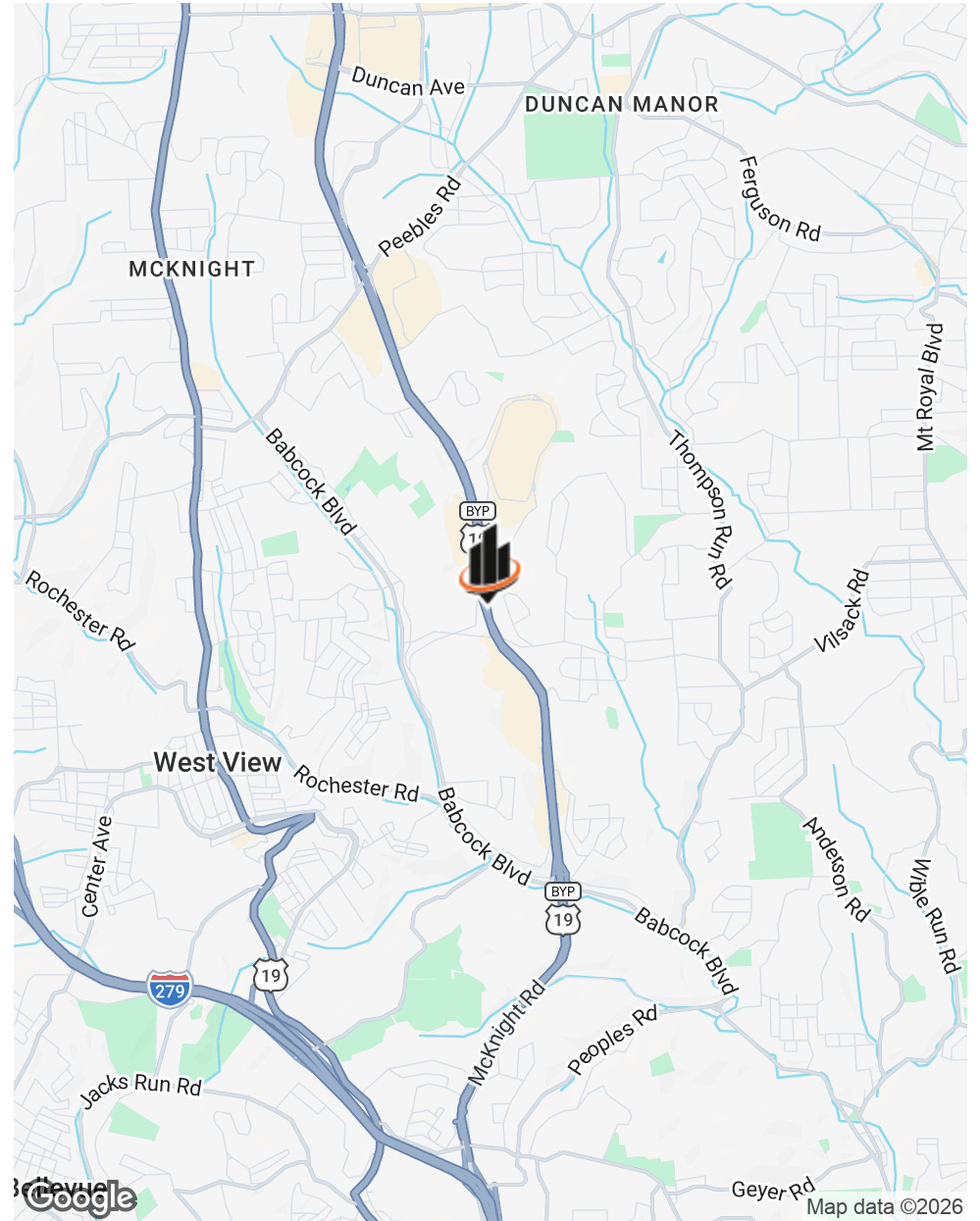
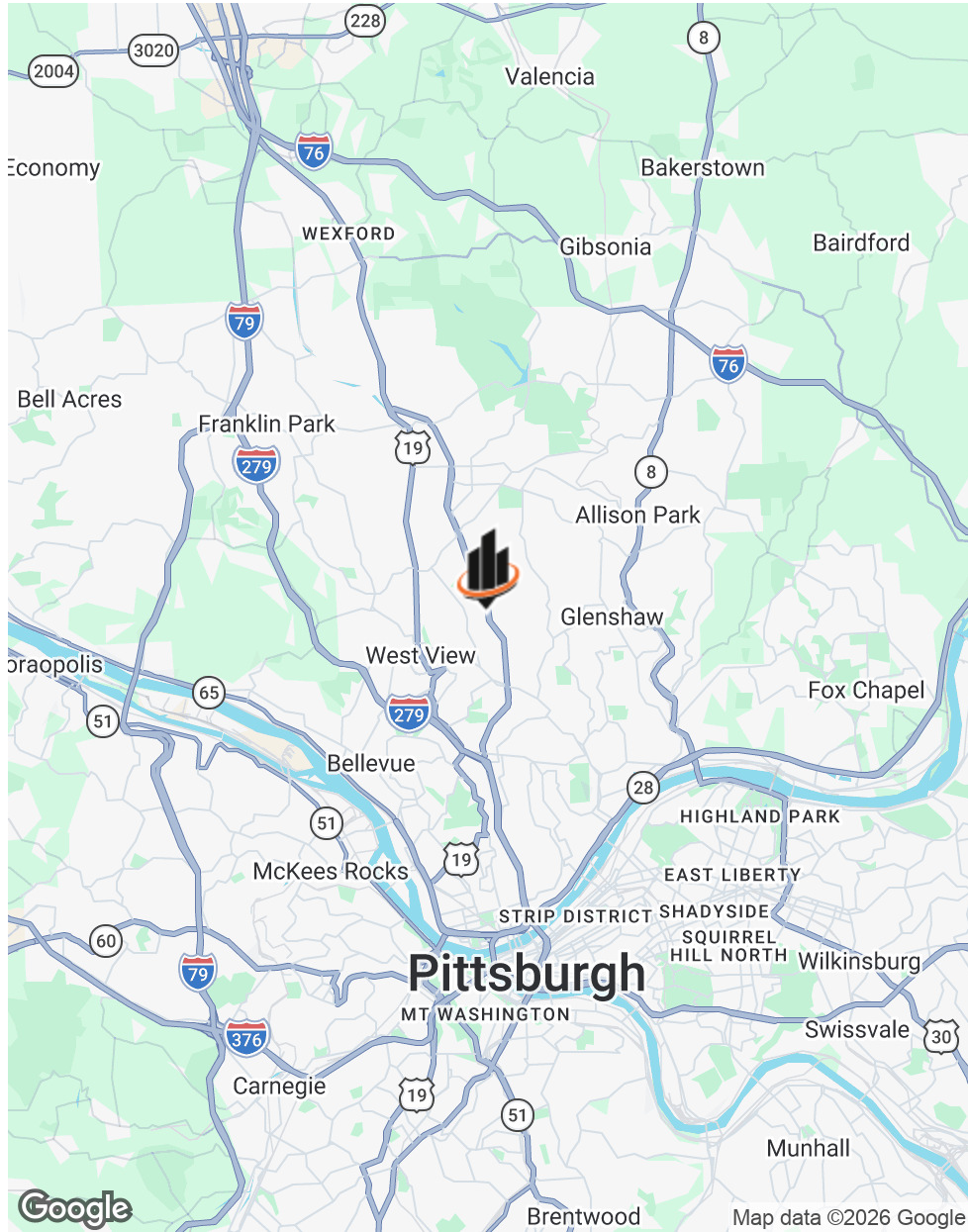

# RETAILER MAP



Map data ©2026 Google

# PARCEL MAP

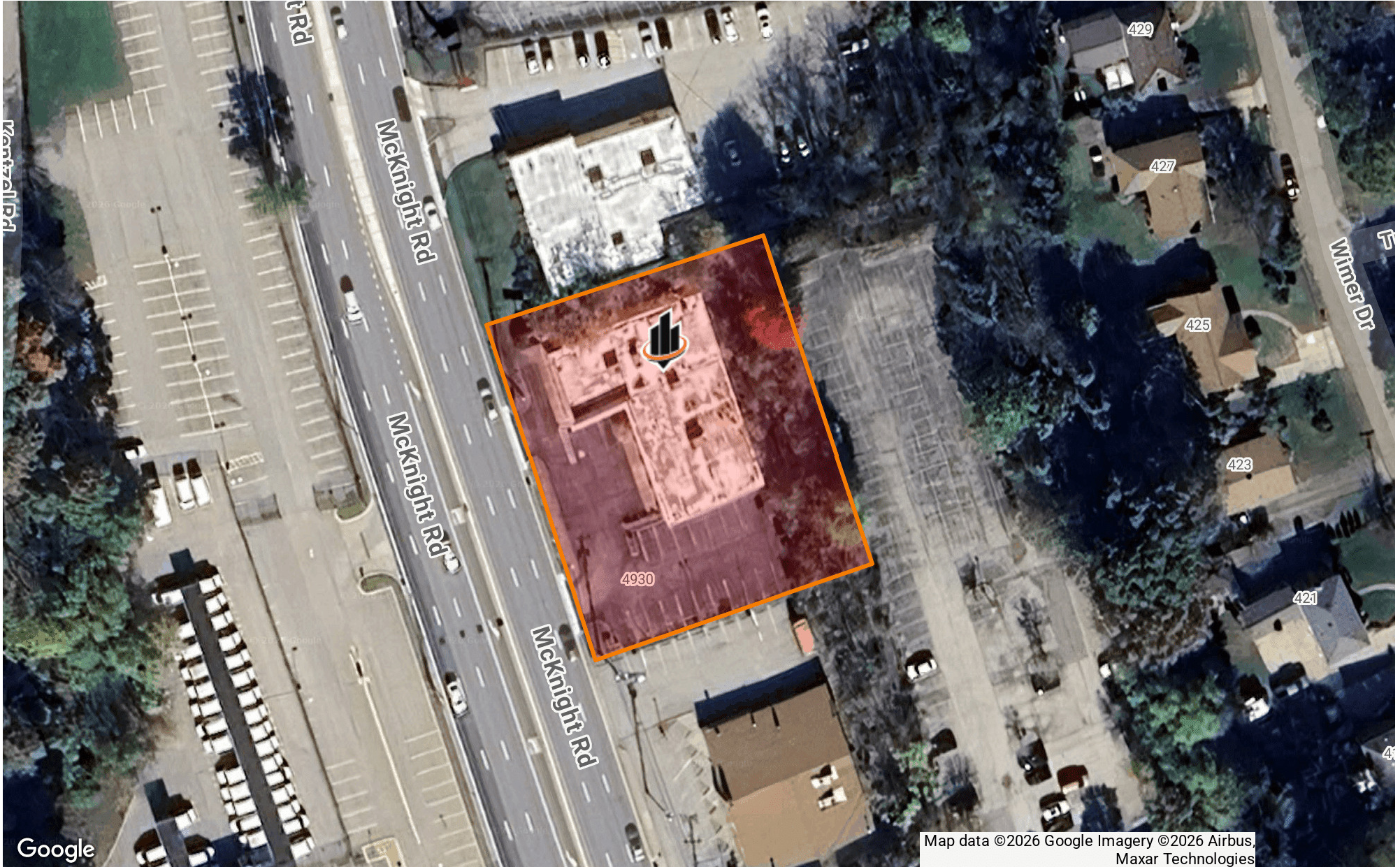

# DEMOGRAPHICS MAP & REPORT

## POPULATION

	1 MILE	3 MILES	5 MILES
<b>TOTAL POPULATION</b>	7,837	71,326	174,772
<b>AVERAGE AGE</b>	43	44	43
<b>AVERAGE AGE (MALE)</b>	41	43	42
<b>AVERAGE AGE (FEMALE)</b>	45	46	44

## HOUSEHOLDS & INCOME

	1 MILE	3 MILES	5 MILES
<b>TOTAL HOUSEHOLDS</b>	3,561	31,036	76,859
<b># OF PERSONS PER HH</b>	2.2	2.3	2.3
<b>AVERAGE HH INCOME</b>	\$122,291	\$115,524	\$112,277
<b>AVERAGE HOUSE VALUE</b>	\$300,431	\$287,371	\$289,647

Demographics data derived from AlphaMap



## LOCATION DESCRIPTION



### ALLEGHENY COUNTY

Allegheny County is a county in the southwestern part of Pennsylvania (PA). It is the second most populous county in PA following Philadelphia County. Allegheny County was the first in PA to be given a Native American name, being named after the Allegheny River. Allegheny County was created in September of 1788 from parts of Washington and Westmoreland counties and originally extended all the way north to the shores of Lake Erie and became the “Mother County” for most of northwestern PA before the counties current borders were set. The area developed rapidly throughout the 19th century to become the center of steel production in the nation. The county is known for the three major rivers that flow through it, the Allegheny, the Monongahela, and the Ohio Rivers. Allegheny County is home to three National Sports Teams, multiple major top ten companies as well as various colleges and universities. The county consists of 4 cities, 84 boroughs and 42 townships.



### ROSS TOWNSHIP

Ross Township is located in Allegheny County, 9 miles north of downtown Pittsburgh, PA. In 1809, John McKnight and a group of 30 other residents of Pine Township, to the north of what is now Ross Township, petitioned the formation of a new township. They called the new township, Ross Township after a prominent Pittsburgh Attorney James Ross. The Township is mostly residential, with a strong retail corridor located along McKnight Road home to the Ross Park Mall and many retail plazas. In the summer of 1967, Jim Delligatti invented the Big Mac sandwich in the McDonald' s located on McKnight Rd. US Route 19 and Babcock Boulevard are home to the Township's business district.

PRESENTED BY:

## Garrett Cheran

Senior Advisor

O: 412.536.5035 x1021

C: 724.759.5164

garrett.cheran@svn.com

## Michael Kamouyerou

Advisor

O: 412.535.8064

C: 724.986.8112

michael.kamouyerou@svn.com

