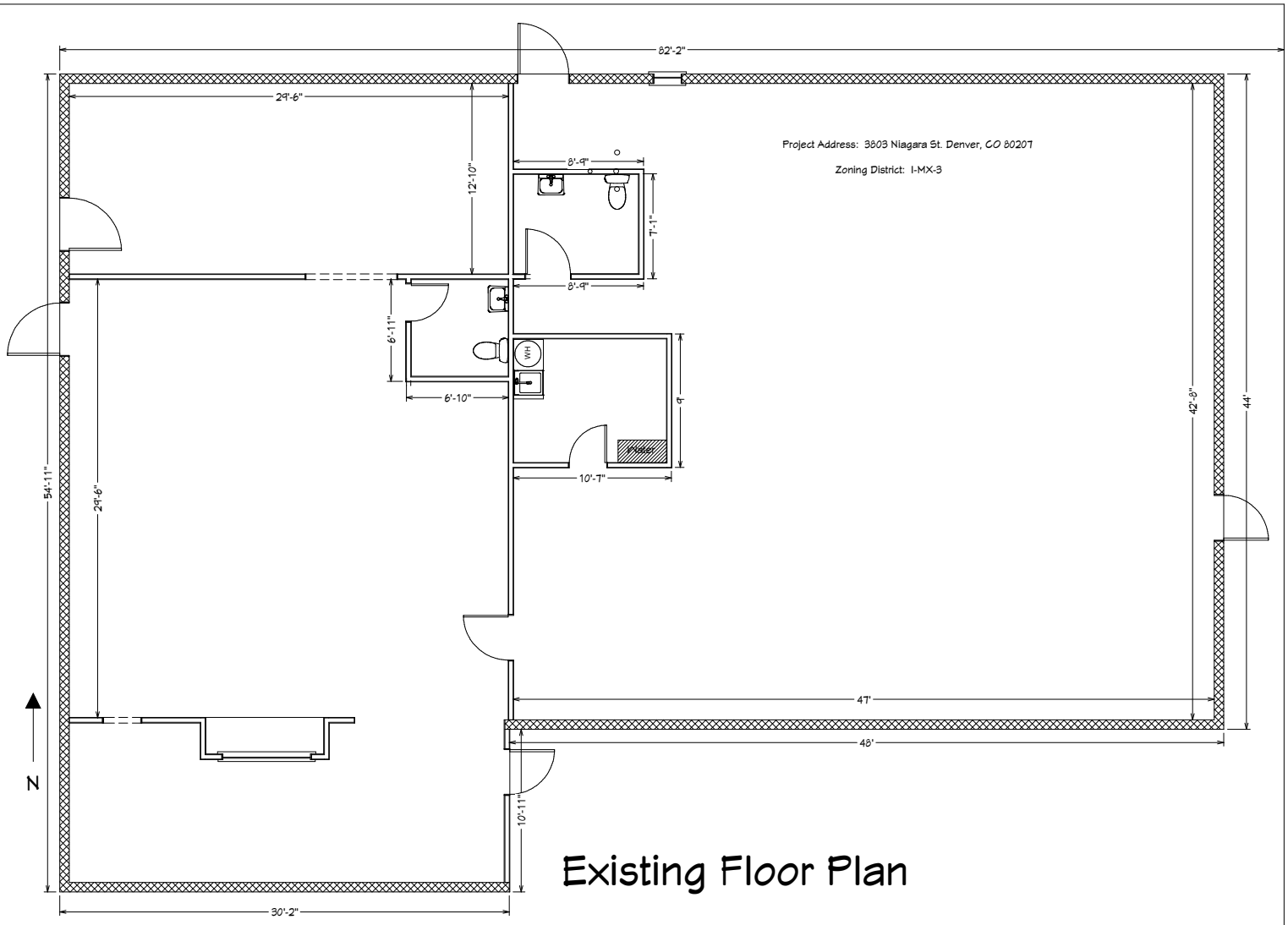

Existing Floor Plan

3803 Niagara St. Denver, CO 80207	Ground Floor Plan Scale: 1/8" = 1'