

1898 WILLIAMSTOWN-ERIAL ROAD

Erial, NJ 08081

 FOR SALE
 INDUSTRIAL
 2,400 SF



HIGHLY MOTIVATED SELLER

PROPERTY DESCRIPTION

2,400± SF motorcycle repair shop on 0.77± acres. Situated on a corner lot at a busy intersection, which offers great visibility. Building is in excellent condition and features private office and showroom. Wawa (built in 2023) located across the street and within walking distance.

PROPERTY HIGHLIGHTS

- Steel building
- 1 oversized drive in door (14')
- 21' ceiling at peak - 14' at lowest
- Showroom and private office
- 2 bathrooms (1 in showroom/1 in warehouse)
- City water/sewer
- 7 parking spots
- Radiant heated floors throughout building
- Closed cell spray foam insulation throughout building
- Business and equipment available per separate purchase
- Minutes to Atlantic City Expressway/Route 42
- 20 minutes from Philadelphia
- 18 miles to Center City Philadelphia via Ben Franklin Bridge

OFFERING SUMMARY

Sale Price:	\$659,000
Lot Size:	0.77 Acres
Building Size:	2,400 SF
Real Estate Taxes:	\$11,269 (2024)
Vehicles Per Day:	9,000+
Zoning:	R-2

DEMOGRAPHICS	1 MILE	3 MILES	5 MILES
Total Households	2,965	24,929	68,227
Total Population	8,716	69,377	187,186
Average HH Income	\$80,758	\$75,559	\$76,727

FOR MORE INFORMATION

Ryan Brennan

 856.234.9600 x207

 ryan.brennan@naimertz.com

Jonathan Klear

 856.433.1801

 jonathan.klear@naimertz.com

NAIMertz

 NAI Mertz | 21 Roland Avenue
Mount Laurel, NJ 08054
856.234.9600 | naimertz.com

NAI MERTZ DISCLAIMER: NO WARRANTY OR REPRESENTATION, EXPRESS OR IMPLIED, IS MADE AS TO THE ACCURACY OF THE INFORMATION CONTAINED HEREIN, AND THE SAME IS SUBMITTED SUBJECT TO ERRORS, OMISSIONS, CHANGE OF PRICE, RENTAL OR OTHER CONDITIONS, PRIOR SALE, LEASE OR FINANCING, OR WITHDRAWAL WITHOUT NOTICE, AND OF ANY SPECIAL LISTING CONDITIONS IMPOSED BY OUR PRINCIPALS NO WARRANTIES OR REPRESENTATIONS ARE MADE AS TO THE CONDITION OF THE PROPERTY OR ANY HAZARDS CONTAINED THEREIN ARE ANY TO BE IMPLIED. OUTLINES ARE APPROXIMATE AND SHOWN ONLY TO IDENTIFY THE PARCEL IN CONSIDERATION.



1898 WILLIAMSTOWN-ERIAL ROAD

Erial, NJ 08081

 FOR SALE
 INDUSTRIAL
 2,400 SF

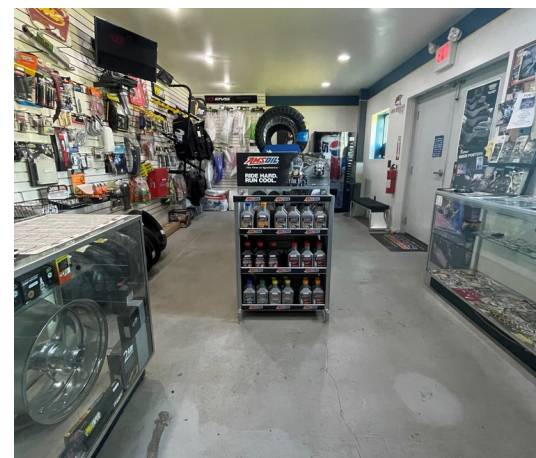
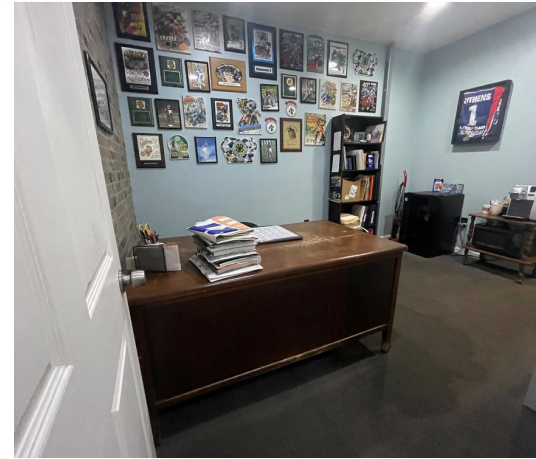

FOR MORE INFORMATION

Ryan Brennan

 856.234.9600 x207

 ryan.brennan@naimertz.com

Jonathan Klear

 856.433.1801

 jonathan.klear@naimertz.com

NAI MERTZ DISCLAIMER: NO WARRANTY OR REPRESENTATION, EXPRESS OR IMPLIED, IS MADE AS TO THE ACCURACY OF THE INFORMATION CONTAINED HEREIN, AND THE SAME IS SUBMITTED SUBJECT TO ERRORS, OMISSIONS, CHANGE OF PRICE, RENTAL OR OTHER CONDITIONS, PRIOR SALE, LEASE OR FINANCING, OR WITHDRAWAL WITHOUT NOTICE, AND OF ANY SPECIAL LISTING CONDITIONS IMPOSED BY OUR PRINCIPALS NO WARRANTIES OR REPRESENTATIONS ARE MADE AS TO THE CONDITION OF THE PROPERTY OR ANY HAZARDS CONTAINED THEREIN ARE ANY TO BE IMPLIED. OUTLINES ARE APPROXIMATE AND SHOWN ONLY TO IDENTIFY THE PARCEL IN CONSIDERATION.

NAI Mertz

 NAI Mertz | 21 Roland Avenue
Mount Laurel, NJ 08054
856.234.9600 | naimertz.com



1898 WILLIAMSTOWN-ERIAL ROAD

Erial, NJ 08081

-  FOR SALE
-  INDUSTRIAL
-  2,400 SF

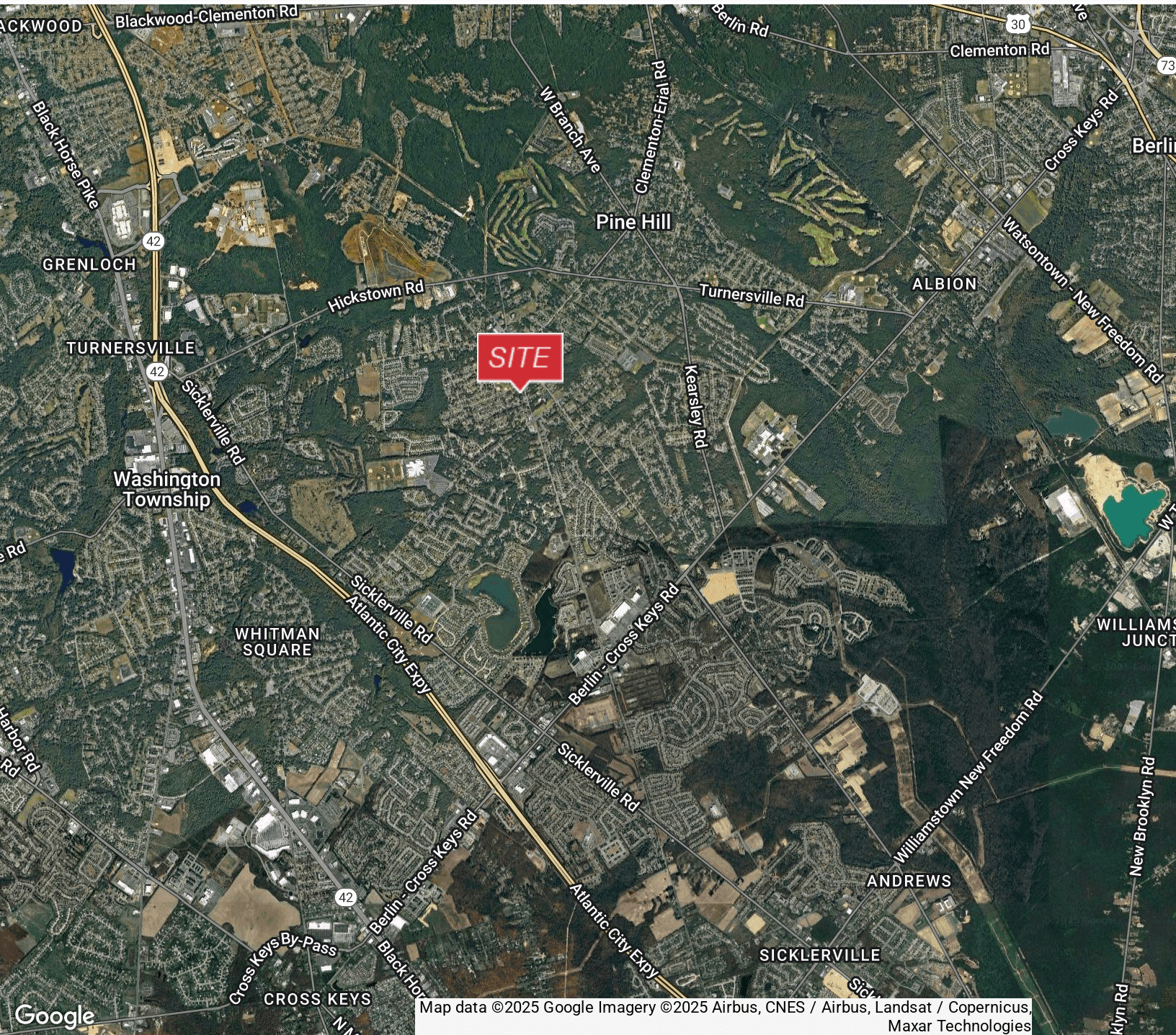

FOR MORE INFORMATION

Ryan Brennan

 856.234.9600 x207

 ryan.brennan@naimertz.com

Jonathan Klear

 856.433.1801

 jonathan.klear@naimertz.com

NAI Mertz

 NAI Mertz | 21 Roland Avenue
Mount Laurel, NJ 08054
856.234.9600 | naimertz.com

NAI MERTZ DISCLAIMER: NO WARRANTY OR REPRESENTATION, EXPRESS OR IMPLIED, IS MADE AS TO THE ACCURACY OF THE INFORMATION CONTAINED HEREIN, AND THE SAME IS SUBMITTED SUBJECT TO ERRORS, OMISSIONS, CHANGE OF PRICE, RENTAL OR OTHER CONDITIONS, PRIOR SALE, LEASE OR FINANCING, OR WITHDRAWAL WITHOUT NOTICE, AND OF ANY SPECIAL LISTING CONDITIONS IMPOSED BY OUR PRINCIPALS NO WARRANTIES OR REPRESENTATIONS ARE MADE AS TO THE CONDITION OF THE PROPERTY OR ANY HAZARDS CONTAINED THEREIN ARE ANY TO BE IMPLIED. OUTLINES ARE APPROXIMATE AND SHOWN ONLY TO IDENTIFY THE PARCEL IN CONSIDERATION.

