URBAN TOWERS

222 W LAS COLINAS BLVD.
IRVING, TX 75038

URBAN
TOWERS

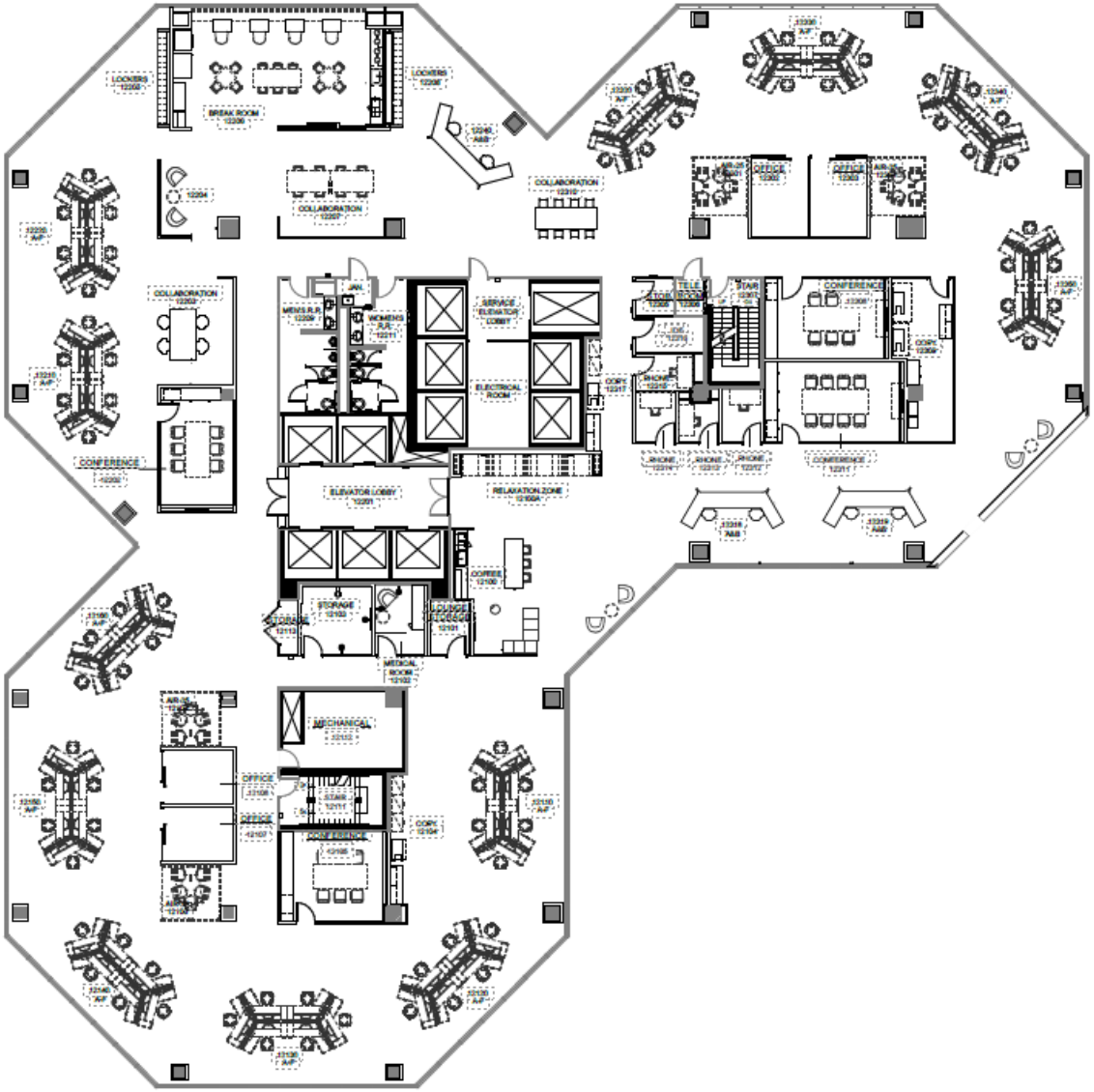

SUITE 1200N - 22,172 RSF

N

KOA PARTNERS
EXCELLENCE IN REAL ESTATE

NEWMARK

SCHWABAUER DESIGN