

FREESTANDING BUILDING WITH DRIVE-THRU

2100 Orchard Lake Road / Sylvan Lake, MI



MID-AMERICA®
Real Estate-Michigan, Inc.

FOR SALE OR
LEASE



RETAIL OPPORTUNITY

FREESTANDING BUILDING WITH DRIVE-THRU



Address

2100 Orchard Lake Road
Sylvan Lake, MI 48320

Availability

2,598 SF
.72 Acres

Sale Price

\$900,000

Area Tenants



Features

2,598 SF freestanding building, built in 1994, available for lease or sale. Located on Orchard Lake Road, between Telegraph and Middlebelt Roads in Sylvan Lake. Formerly a fast food restaurant, this building comes equipped with a drive-thru, and has great pylon signage. There are 30 parking spaces. Other tenants on this corridor include The Home Depot, CVS, McDonald's and Sylvan Table.

Over 32,000 cars drive by the building everyday.

The property is zoned C-1, which allows for many different uses.

Demographics (2024)

	1 MILE	3 MILES	5 MILES
POPULATION	5,988	60,753	164,015
HOUSEHOLDS	2,805	25,837	68,012
AVG HOUSEHOLD INCOME	\$119,944	\$117,640	\$124,267
DAYTIME POPULATION	6,314	69,805	169,327

FREESTANDING BUILDING WITH DRIVE-THRU

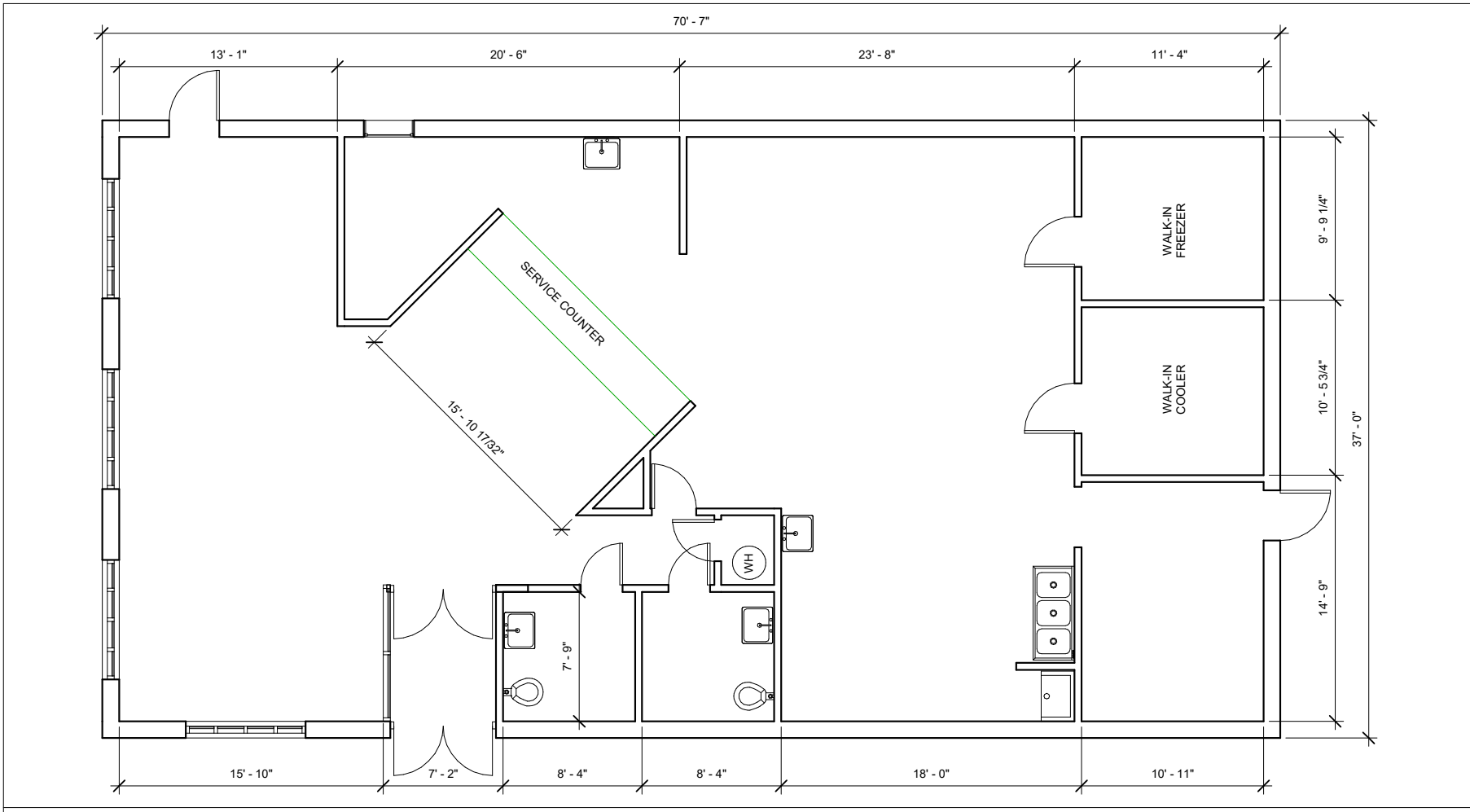

FREESTANDING BUILDING WITH DRIVE-THRU

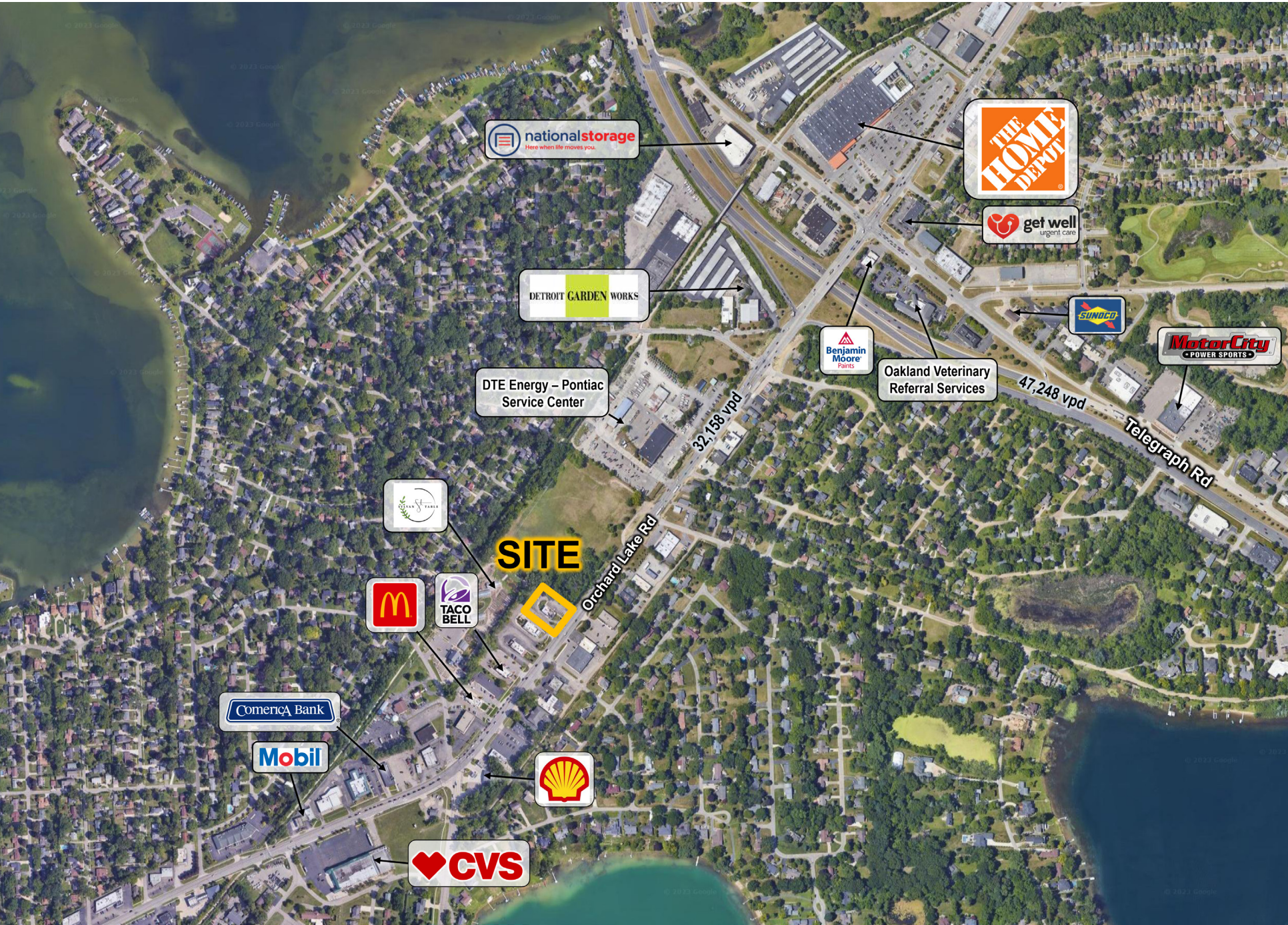

LOW LEVEL AERIAL

FREESTANDING BUILDING WITH DRIVE-THRU

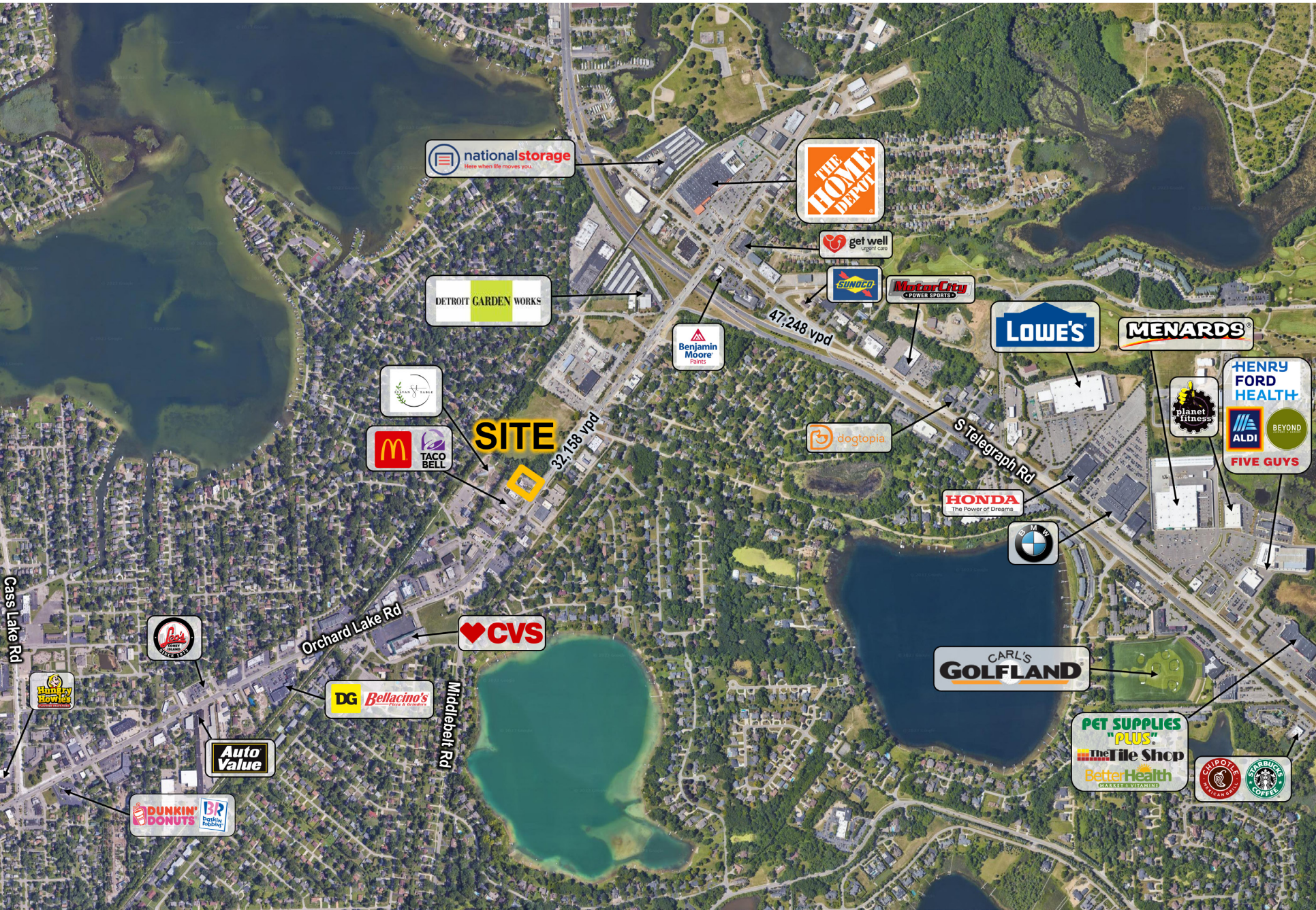

FREESTANDING BUILDING WITH DRIVE-THRU



George
Sheena

Mid-America Real Estate -
Michigan, Inc.
T: 248.855.6800
GSheena@MidAmericaGrp.com

Jared
Gell

Mid-America Real Estate -
Michigan, Inc.
T: 248.855.6800
JGell@MidAmericaGrp.com



38500 Woodward Ave, Suite 100
Bloomfield Hills, Michigan 48304
248.855.6800
MidAmericaGrp.com