

12/8/2023 C:\projects\2023\KFC\KFC\KFC_Landscaping_Sheets.dwg

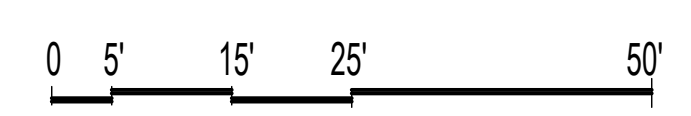

PLANT LEGEND (TREES) (USE SOUTHERN NEVADA REGIONAL PLANNING COALITION SUGGESTED PLANT LIST)		
SYMBOL	COMMON NAME (BOTANICAL)	SIZE / QUANTITY
	SUGGESTED TREES MIXTURE: ARIZONA CYPRESS/ECUPRESSUS GLABRA (STREET/SHADE TREE) HOLLY OAK/QUERCUS ILEX (STREET/SHADE TREE) SOUTHERN LIVE OAK/QUERCUS VIRGINIANA (STREET/SHADE TREE)	24" BOX TREES PLANTED AT 20 O.C. IN BUFFER AREAS
	RAYWOOD ASH/FRAXINUS OXYCARPA 'RAYWOOD' (PARKING & BUFFER) BRADFORD PEAR/P.C. 'BRADFORD' (BUFFER/STREET) DESERT MUSEUM PALO VERDE/PARKINSONIA X 'DESERT MUSEUM' (PARKING/STREET/SHADE)	ONE 24" BOX TREE PER 6 PARKING SPACES
PLANT LEGEND (SHRUBS) (USE SOUTHERN NEVADA REGIONAL PLANNING COALITION SUGGESTED PLANT LIST)		
SYMBOL	COMMON NAME (BOTANICAL)	SIZE / QUANTITY
	SUGGESTED SHRUBS MIXTURE: GREEN CLOUD TEXAS RANGER/L.F. 'GREEN CLOUD' ARIZONA ROSEWOOD/VAUQUELINIA CALIFORNICA DESERT BROOM, COYOTE BUSH/BACCHAIRIS SAROTHROIDES DESERT RUELLIA/RUELLIA PENINSULARIS RED BIRD OF PARADISE/CAESALPINIA PULCHERRIMA MEXICAN BIRD OF PARADISE/CAESALPINIA MEXICANA	5 GAL. 4 SHRUBS PER 24" BOX TREE

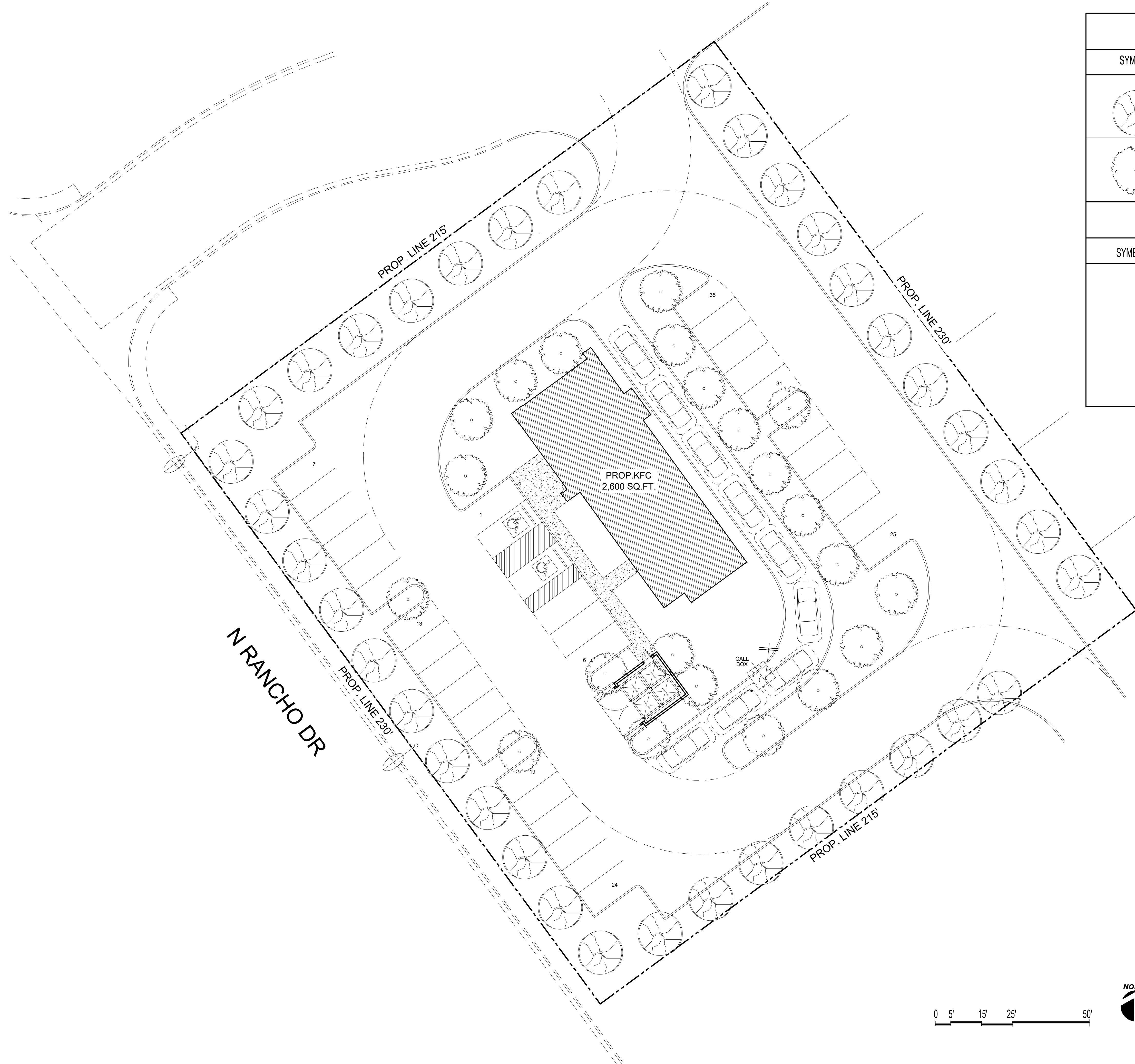
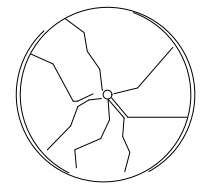
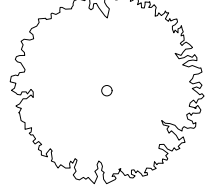

SEAL:

CONSULTANTS

OWNER / PROJECT DESCRIPTION
SOUTHEAST CORNER OF
RANCHO DR & CRAIG ROAD
APN#: 138-02-715-012

MARK DATE DESCRIPTION

PROJECT NAME: 820 S 7TH ST

DRAWN BY: MaK

CHECKED BY: MaK

COPYRIGHT

ALL DRAWINGS AND SPECIFICATIONS ISSUED AS PART OF THE SERVICE RENDERED BY THE ARCHITECT FOR THIS PROJECT SHALL REMAIN THE PROPERTY OF THE ARCHITECT. ANY DUPLICATION OF THE DRAWINGS AND/OR SPECIFICATIONS IN WHOLE OR PART FOR USE ON ANY OTHER PROJECT OR FOR COMPLETION OF THIS PROJECT BY OTHERS IS STRICTLY PROHIBITED WITHOUT THE WRITTEN CONSENT OF THE ARCHITECT.

SHEET TITLE

LANDSCAPE PLAN
1/16" = 1'-0"

A2.0

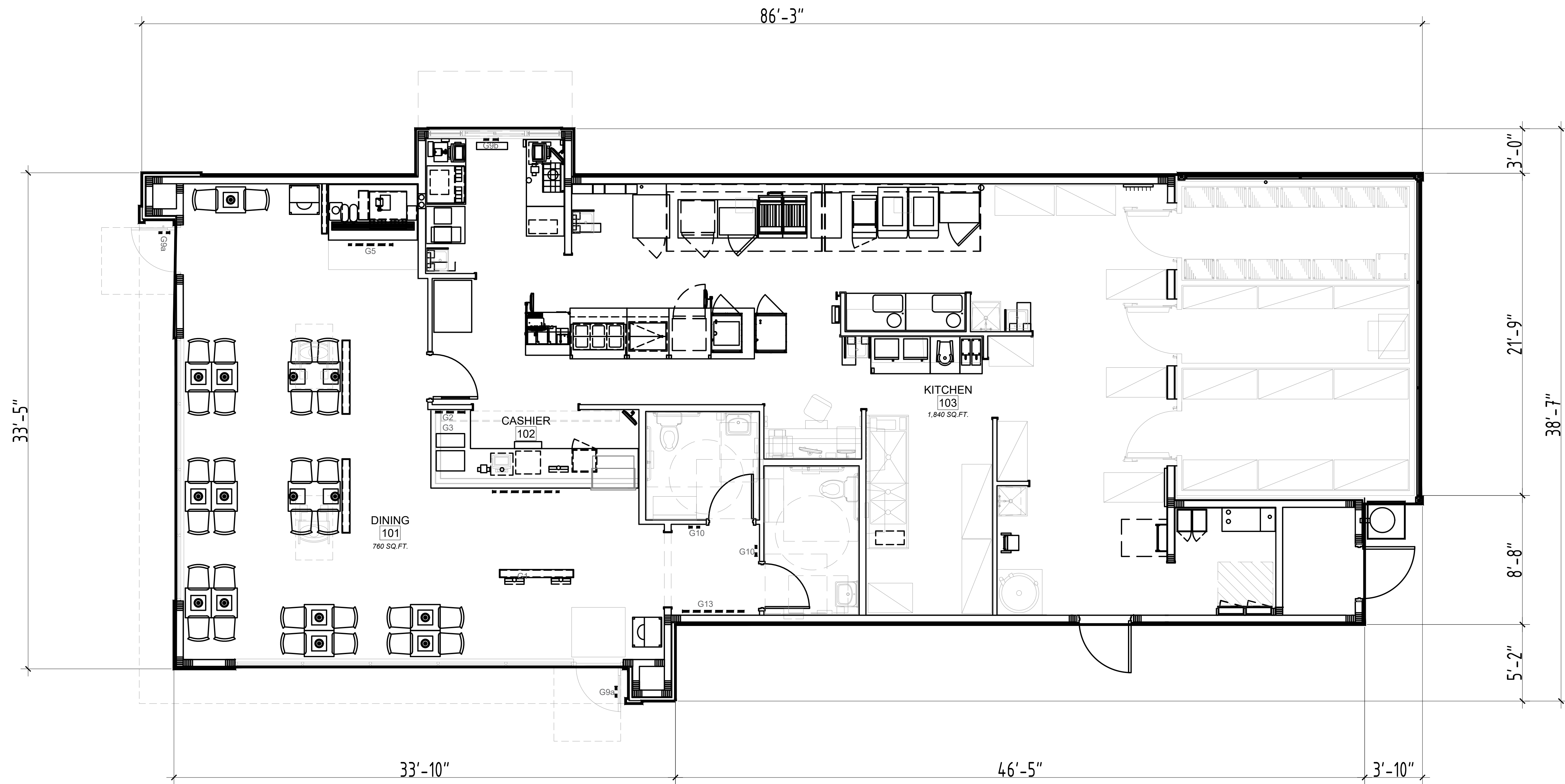

FLOOR PLAN

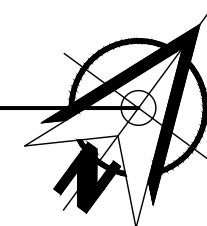

SEAL:

CONSULTANTS

OWNER / PROJECT DESCRIPTION
**SOUTHEAST CORNER OF
 RANCHO DR & CRAIG ROAD
 APN #: 138-02-715-012**

MARK	DATE	DESCRIPTION
		PROJECT NAME: 820 S 7TH ST
		DRAWN BY: MaK
		CHECKED BY: MaK
		COPYRIGHT
<small>ALL DRAWINGS AND SPECIFICATIONS ISSUED AS PART OF THE SERVICE RENDERED BY THE ARCHITECT FOR THIS PROJECT SHALL REMAIN THE PROPERTY OF THE ARCHITECT. ANY DUPLICATION OF THE DRAWINGS AND/OR SPECIFICATIONS IN WHOLE OR PART FOR USE ON ANY OTHER PROJECT OR FOR COMPLETION OF THIS PROJECT BY OTHERS IS STRICTLY PROHIBITED WITHOUT THE WRITTEN CONSENT OF THE ARCHITECT.</small>		
SHEET TITLE		

FLOOR PLAN
 3/16" = 1'-0"

A2.0

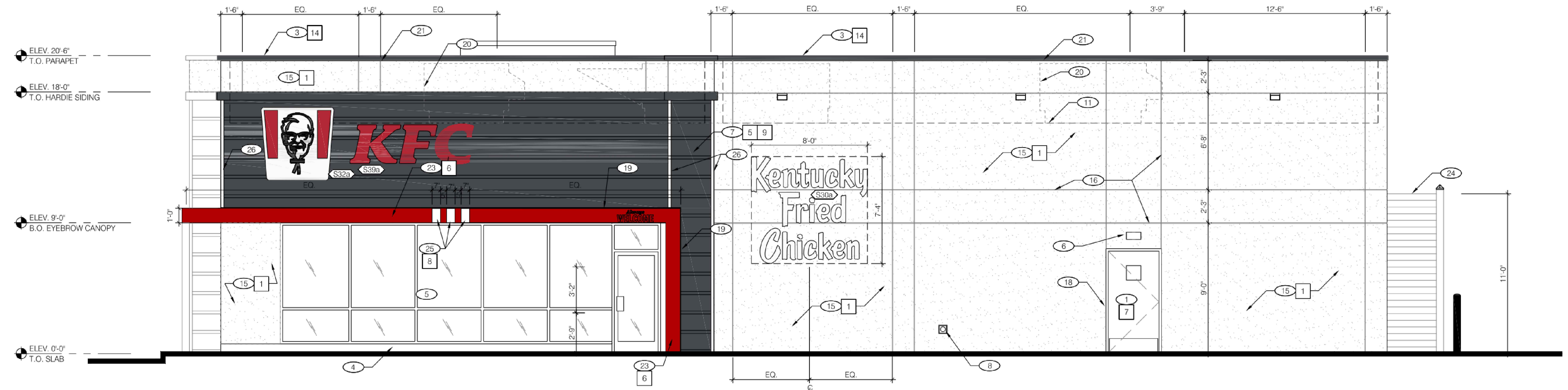

FRONT (SOUTH-EAST) ELEVATION

EXTERIOR MATERIALS AND COLORS

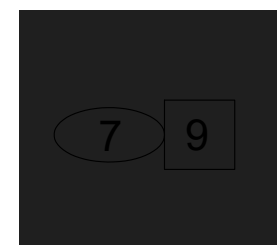
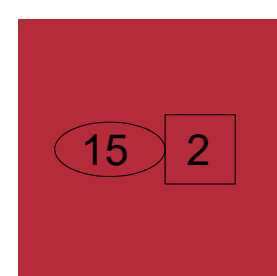
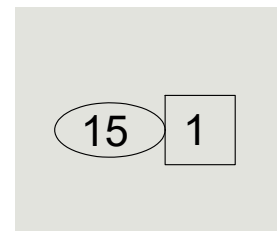
-  FIBER CEMENT HORIZONTAL SHIPLAP SIDING (7)
COLOR BLACK (9)
BM BLACK JACK 2133-20
-  1 1/2" EFIS (15)
COLOR EXOTIC RED (2)
BM 2086-10
-  1 1/2" EFIS (15)
COLOR GREY
BM PAPER WHITE 1590 (1)

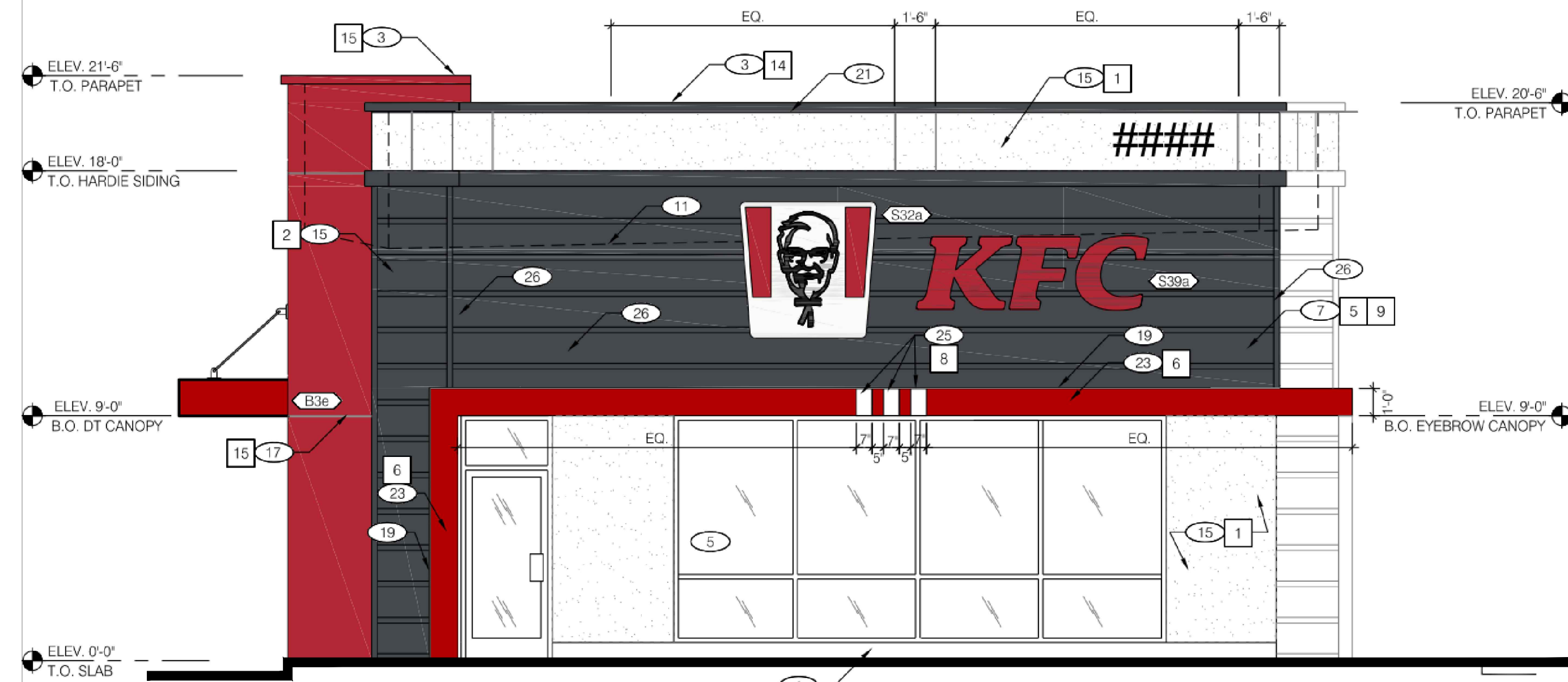

SOUTH-EAST ELEVATION

SEAL:

CONSULTANTS

OWNER / PROJECT DESCRIPTION
SOUTHEAST CORNER OF
RANCHO DR & CRAIG ROAD
APN #: 138-02-715-012

MARK DATE DESCRIPTION

PROJECT NAME: 820 S 7TH ST

DRAWN BY: MaK

CHECKED BY: MaK

COPYRIGHT

ALL DRAWINGS AND SPECIFICATIONS ISSUED AS PART OF THE SERVICE RENDERED BY THE ARCHITECT FOR THIS PROJECT SHALL REMAIN THE PROPERTY OF THE ARCHITECT. ANY DUPLICATION OF THE DRAWINGS AND SPECIFICATIONS IN WHOLE OR PART FOR USE ON ANY OTHER PROJECT OR FOR COMPLETION OF THIS PROJECT BY OTHERS IS STRICTLY PROHIBITED WITHOUT THE WRITTEN CONSENT OF THE ARCHITECT.

SHEET TITLE

COLORED ELEVATIONS

A6.0



SEAL:

CONSULTANTS

OWNER / PROJECT DESCRIPTION
**SOUTHEAST CORNER OF
RANCHO DR & CRAIG ROAD
APN #: 138-02-715-012**

MARK	DATE	DESCRIPTION

PROJECT NAME: 820 S 7TH ST

DRAWN BY: MaK

CHECKED BY: MaK

COPYRIGHT

ALL DRAWINGS AND SPECIFICATIONS ISSUED AS PART OF THE SERVICE RENDERED BY THE ARCHITECT FOR THIS PROJECT SHALL REMAIN THE PROPERTY OF THE ARCHITECT. ANY DUPLICATION OF THE DRAWINGS AND/OR SPECIFICATIONS IN WHOLE OR PART FOR USE ON ANY OTHER PROJECT OR FOR COMPLETION OF THIS PROJECT BY OTHERS IS STRICTLY PROHIBITED WITHOUT THE WRITTEN CONSENT OF THE ARCHITECT.

SHEET TITLE

SITE CROSS SECTION

A7.0

