

Plat of Survey

Central Survey Company, Inc., 6415 N. Caldwell Ave., Chicago, Illinois 60646-2713
 Phone (773) 631-5285 (Email) Centralsur@aol.com Fax (773) 792-0879

Legal Description

Lots 106, 107 & 108 in Block 4 of Krenn and Dato's Addition to North Edgewater,
 being a Subdivision in the East 1/2 of the Northwest 1/4 of Section 1, Township 40
 North, Range 13 East of the Third Principal Meridian, in Cook County, Illinois
 Commonly Known as: 6114 N. Richmond Ave., Chicago, Illinois



North Face of Chain Link
 Fence Post is 0.10' North

North Face of Chain Link
 Fence Post is 0.08' North

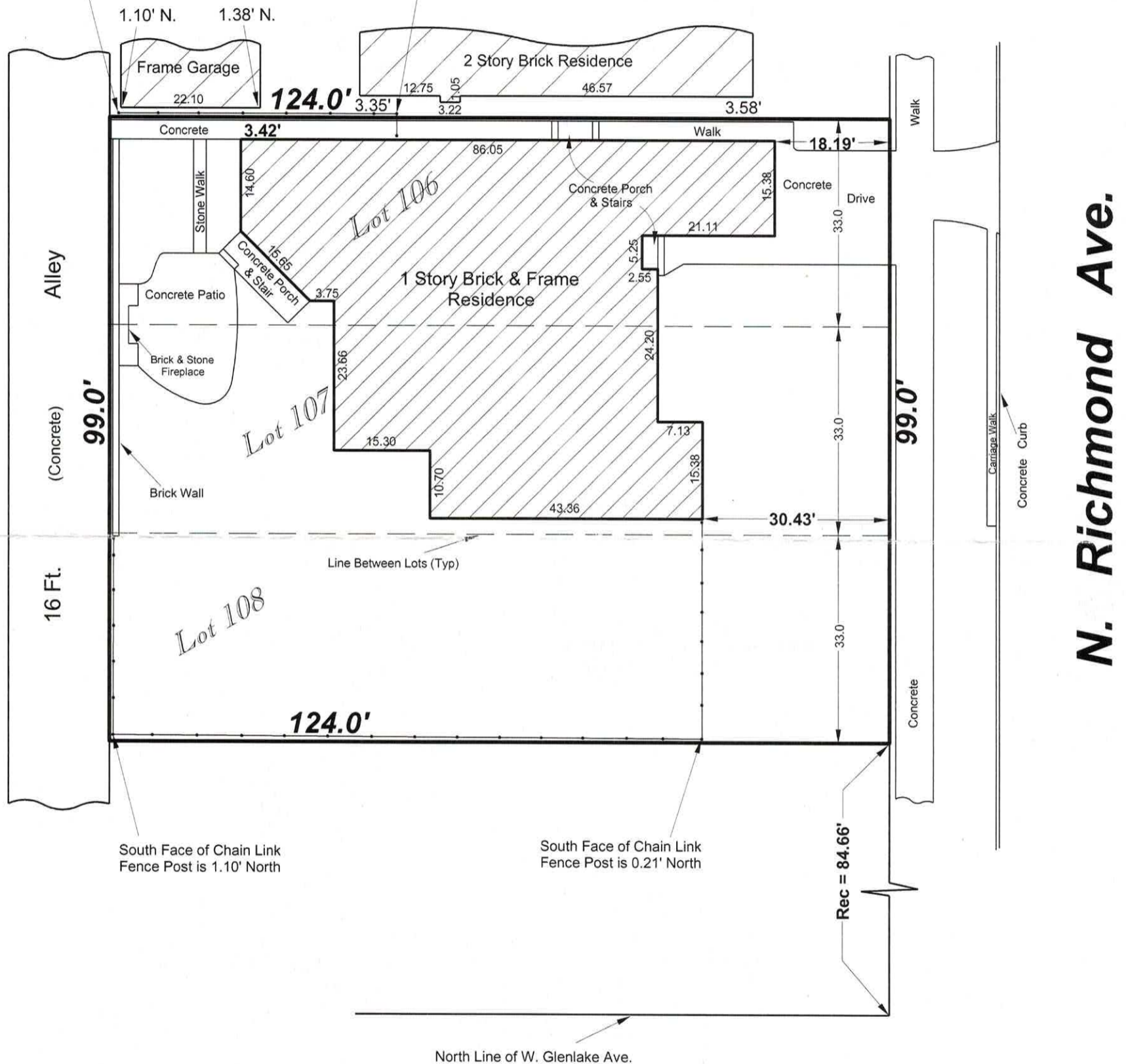

16 Ft.

Alley

(Concrete)

99.0'

16 Ft.

Alley

(Concrete)

99.0'

N. Richmond Ave.

North Line of W. Glenlake Ave.



State of Illinois)
) S.S.
 County of Cook)

I, Robert G. Baruch, an Illinois Professional Land Surveyor, do hereby certify
 that I have surveyed the above described property and that the map or plat hereon
 drawn is a correct representation of said survey. Dimensions are shown in feet
 and hundredths and are correct at a temperature of 68 degrees Fahrenheit.

Dated this 10th day of April 2001

Robert G. Baruch

Robert G. Baruch

#2366

Scale: 1 Inch equals 20 Feet.

Ordered By: Monahan & Cohen

Order Number: 6114

Assume no dimension from scaling upon this plat. Compare all points
 before building and report any difference at once. For building
 restrictions refer to your abstract, deed, contract and local ordinances.