

NOTES:

1. ALL SMOKE AND FIRE DETECTORS SHALL BE MOUNTED NOT CLOSER THAN 36 INCHES FROM ANY HVAC SUPPLY OR RETURN DUCT DIFFUSER.
2. ALL DEVICES SHALL BE MOUNTED ON APPROPRIATE BOXES SO THEY ELECTRICALLY AND MECHANICALLY SECURE.
3. ALL EXPOSED WIRING UNDER 10 FEET SHALL BE IN PROTECTIVE CONDUIT.
4. ALL FIRE ALARM SYSTEMS REPORTING TO A CENTRAL STATION SHALL UTILIZE TWO SEPARATE TELEPHONE LINES CONNECTED TO R.J. JACKS. ONE LINE MUST BE DEDICATED AND ONE LINE MUST BE CAPTURED.
5. ALL FIRE ALARM WIRING SHALL BE APPROVED FOR THE SPECIFIC TYPE JOB CONDITION.
6. FIRE ALARM INITIATING CIRCUIT WIRING SHALL BE MINIMUM 18 GAUGE SOLID.
7. ALL NOTIFICATION APPLIANCE WIRING SHALL BE MINIMUM 16 GAUGE SOLID.
8. ALL SMOKE AND FIRE DETECTORS MOUNTED IN HUNG CEILING SHALL BE MOUNTED AT THE HIGHEST POINT ATTACHED TO UNDER ROOF DECKING.
9. ALL WIRING SHALL BE SUPPORTED SO AS NOT TO REST ON HUNG CEILING.
10. ALL MANUFACTURER'S INSTALLATION REQUIREMENTS SHALL BE STRICTLY ADHERED TO.
11. ALL NFPA, LOCAL, STATE, ADA AND VILLAGE CODES SHALL BE STRICTLY ADHERED TO.
12. ARCHITECT IN CHARGE OF PROJECT MUST APPROVE ANY CHANGE IN THE DRAWINGS.
13. ALL WORK SHALL BE DONE BY A NEW YORK STATE LICENSED FIRE ALARM INSTALLING COMPANY.
14. ALL WORK SHALL BE DONE IN A WORKMANLIKE MANNER AND BE PLEASING TO THE EYE.
15. SYSTEM IS ADDRESSABLE.
16. BUILDING IS FULLY SPRINKLERED.

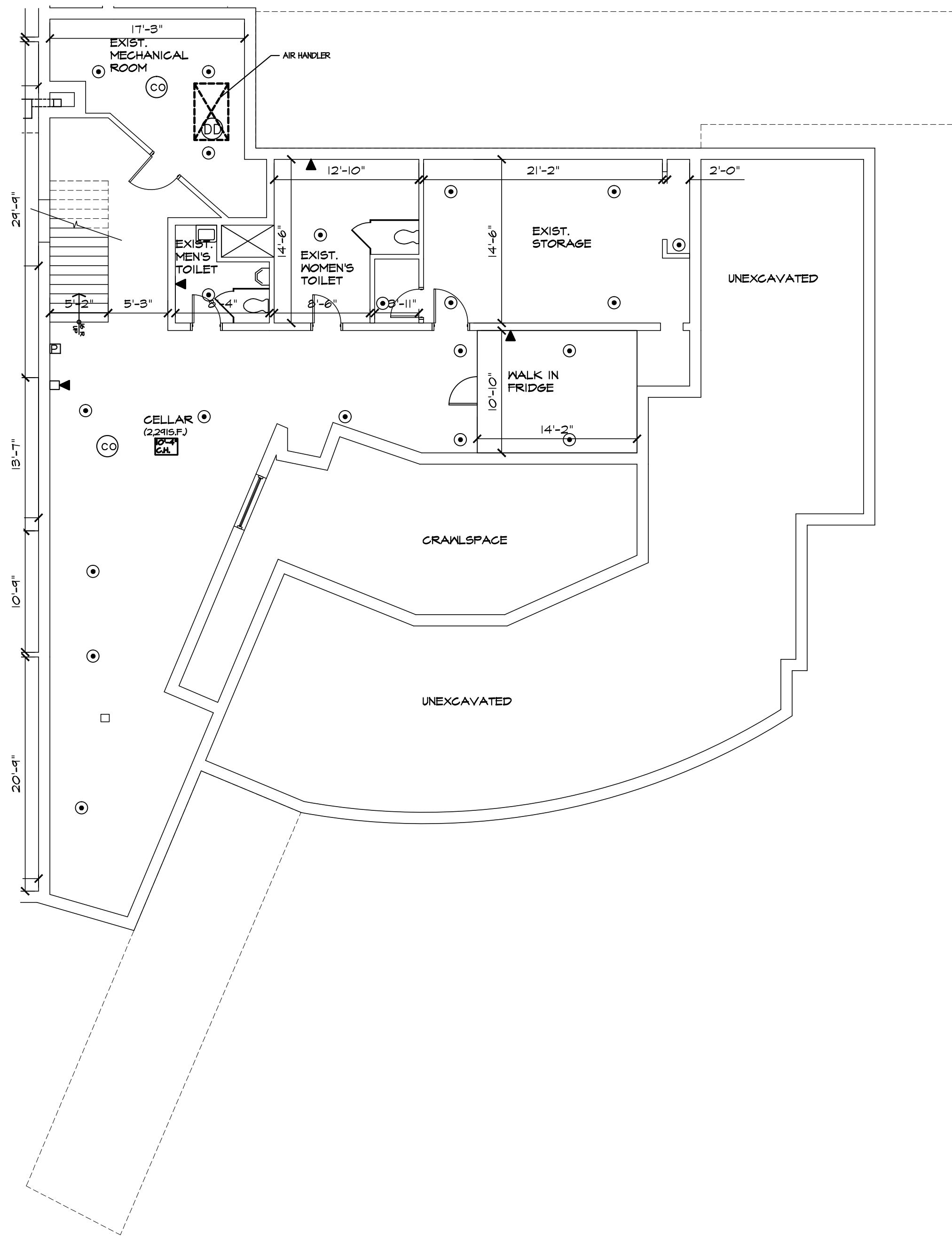

CELLAR PLAN
SCALE: 1/8" = 1'-0"

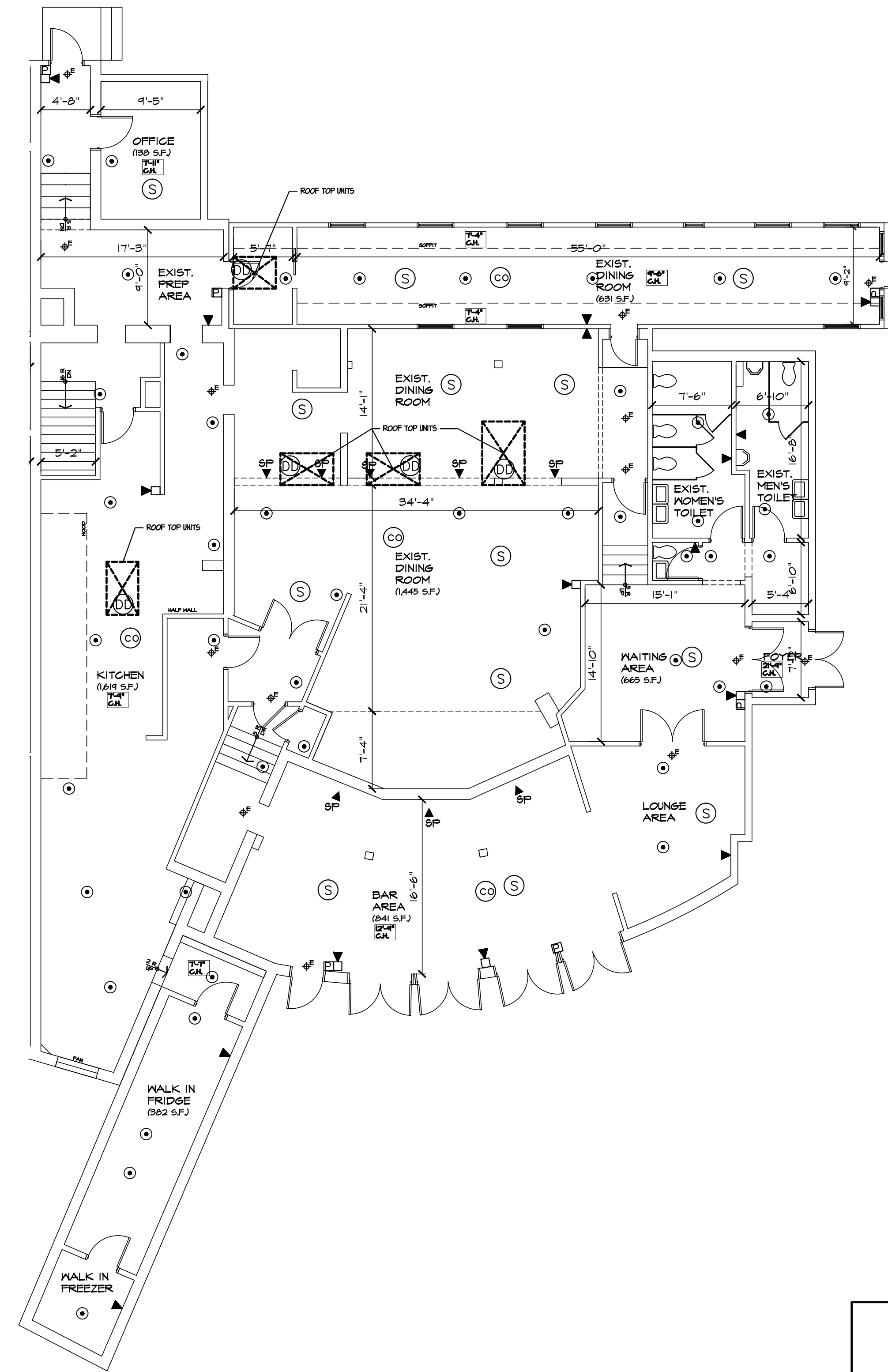

1ST FLOOR PLAN
SCALE: 1/8" = 1'-0"

REVISION #4 5-27-2015
REVISION #3 2-20-2015
REVISION #1 9-17-2014

FIRE ALARM PLANS FOR PARVIZ FARAHZAD		
766 ROUTE 25A SCALE: AS NOTED	APPROVED BY:	SETAKET, NY 11789 DRAWN BY: J. GARCIA
DATE: 09-25-12		REVISOR BY:
Robert J. Gruber - Architect 476 Expressway Drive So. Medford, N.Y. 11763 631-654-4444		DRAWING NUMBER 4 OF 4
CELLAR & 1ST FLOOR PLAN		JOB#: 14-024