

- GENERAL FLOOR PLAN NOTES**
- REFER TO SHEET A0.04 FOR ADDITIONAL GENERAL NOTES.
  - REFER TO LIFE SAFETY SHEET(S) FOR THE GRAPHIC REPRESENTATION OF THE EXTENTS OF FIRE RATED PARTITIONS.
  - REFER TO FINISH PLANS FOR WALL PROTECTION LOCATIONS.
  - REFER TO SHEET FOR PARTITION TYPES.
  - ALL INTERIOR PARTITIONS ARE TYPE **222** UNLESS NOTED OTHERWISE.
  - PROVIDE BLOCKING & GROUNDS IN WALLS AS REQUIRED FOR WALL MOUNTED TOILET ACCESSORIES, CASEWORK, MILLWORK, SHELVING, EQUIPMENT, & SIGNAGE.
  - MOUNT ALL SINKS & LAVATORIES WITH AT LEAST 1'-3" FROM THE CENTERLINE OF THE FIXTURE TO THE FINISHED FACE OF AN ADJACENT WALL.
  - PROVIDE A MINIMUM CLEAR FLOOR SPACE OF 1'-0" AT THE PUSH SIDE OF EVERY DOOR EQUIPPED WITH A CLOSER & LATCH, UNLESS DIMENSIONED OTHERWISE.
  - PROVIDE A MINIMUM CLEAR FLOOR SPACE OF 1'-6" AT THE FULL SIDE OF EVERY DOOR EQUIPPED WITH A CLOSER, UNLESS DIMENSIONED OTHERWISE.
  - MANEUVERING CLEARANCES AT EXTERIOR ENTRANCE DOORS SHALL MEET ADA STANDARDS & SHALL NOT EXCEED A 2% OR 1:50 SLOPE FOR A MINIMUM DISTANCE OF 5'-0" FROM THE FACE OF THE DOOR. AT A SINGLE LEAF DOOR, THE MINIMUM LANDING SHALL BE THE WIDTH OF THE DOOR PLUS 2'-0" ON THE LATCH SIDE OF THE DOOR. AT A DOUBLE LEAF DOOR, THE MINIMUM LANDING SHALL BE THE WIDTH OF THE PAIR OF DOORS.

ISSUE FOR  
 CONSTRUCTION

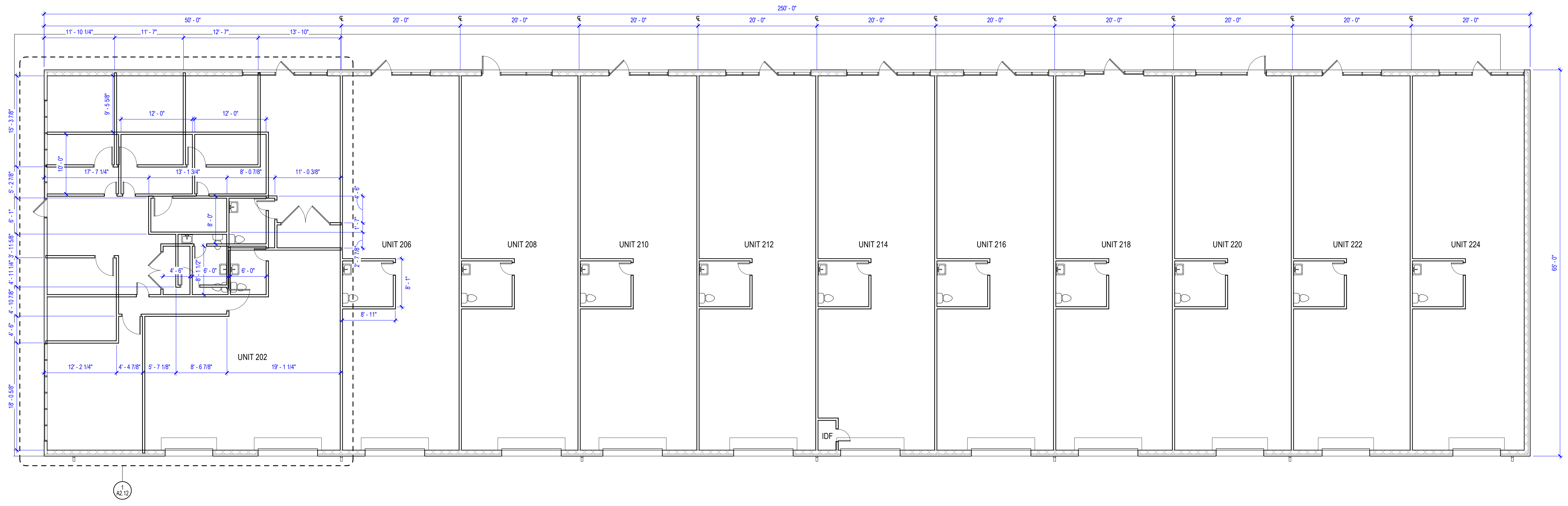

**1** BUILDING F FLOOR PLAN  
 1/8" = 1'-0"

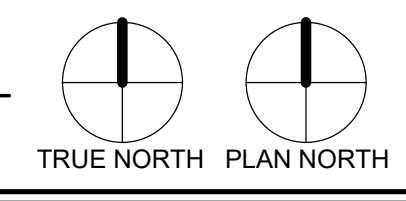

Wiley Brothers  
**WILEY INDUSTRIAL BUILDING E & F**  
 9990 Monroee Drive  
 Dallas, TX 75220

© 2020 MERRIMAN ANDERSON ARCHITECTS, INC.  
 REVISIONS:  
 PROJECT NUMBER: maa2019197  
 ISSUE DATE: 00 / 00 / 2020  
 SHEET NAME: FLOOR PLAN - BUILDING F  
 SHEET NUMBER: **A2.02**