

OFFERING MEMORANDUM

Rolling Hills Village

1 - 27 OAK DR
Buena Vista, PA 15018

PRESENTED BY:

JASON CAMPAGNA
Managing Director
C: 724.825.3137
jason.campagna@svn.com

DISCLAIMER

The material contained in this Offering Memorandum is furnished solely for the purpose of considering the purchase of the property within and is not to be used for any other purpose. This information should not, under any circumstances, be photocopied or disclosed to any third party without the written consent of the SVN® Advisor or Property Owner, or used for any purpose whatsoever other than to evaluate the possible purchase of the Property.

The only party authorized to represent the Owner in connection with the sale of the Property is the SVN Advisor listed in this proposal, and no other person is authorized by the Owner to provide any information or to make any representations other than contained in this Offering Memorandum. If the person receiving these materials does not choose to pursue a purchase of the Property, this Offering Memorandum must be returned to the SVN Advisor.

Neither the SVN Advisor nor the Owner make any representation or warranty, express or implied, as to the accuracy or completeness of the information contained herein, and nothing contained herein is or shall be relied upon as a promise or representation as to the future representation of the Property. This Offering Memorandum may include certain statements and estimates with respect to the Property. These Assumptions may or may not be proven to be correct, and there can be no assurance that such estimates will be achieved. Further, the SVN Advisor and the Owner disclaim any and all liability for representations or warranties, expressed or implied, contained in or omitted from this Offering Memorandum, or any other written or oral communication transmitted or made available to the recipient. The recipient shall be entitled to rely solely on those representations and warranties that may be made to it in any final, fully executed and delivered Real Estate Purchase Agreement between it and Owner.

The information contained herein is subject to change without notice and the recipient of these materials shall not look to Owner or the SVN Advisor nor any of their officers, employees, representatives, independent contractors or affiliates, for the accuracy or completeness thereof. Recipients of this Offering Brochure are advised and encouraged to conduct their own comprehensive review and analysis of the Property.

This Offering Memorandum is a solicitation of interest only and is not an offer to sell the Property. The Owner expressly reserves the right, at its sole discretion, to reject any or all expressions of interest to purchase the Property and expressly reserves the right, at its sole discretion, to terminate negotiations with any entity, for any reason, at any time with or without notice. The Owner shall have no legal commitment or obligation to any entity reviewing the Offering Memorandum or making an offer to purchase the Property unless and until the Owner executes and delivers a signed Real Estate Purchase Agreement on terms acceptable to Owner, in Owner's sole discretion. By submitting an offer, a prospective purchaser will be deemed to have acknowledged the foregoing and agreed to release the Owner and the SVN Advisor from any liability with respect thereto.

To the extent Owner or any agent of Owner corresponds with any prospective purchaser, any prospective purchaser should not rely on any such correspondence or statements as binding Owner. Only a fully executed Real Estate Purchase Agreement shall bind the property and each prospective purchaser proceeds at its own risk.



Table of Contents

4	PROPERTY INFORMATION	14	FINANCIAL ANALYSIS	
	Executive Summary	5	Park Owned Homes Details	15
	Additional Photos	6	Rent Roll	16
			Income & Expenses	17
			Financial Summary	18
7	LOCATION INFORMATION	19	ADVISOR BIOS	
	Regional Map	8	Advisor Bio 1	20
	Location Maps	9		
	Retailer Map	10		
	Parcel Map	11		
	Demographics Map & Report	12		
	Location Description	13		



SECTION 1
Property
Information

EXECUTIVE SUMMARY

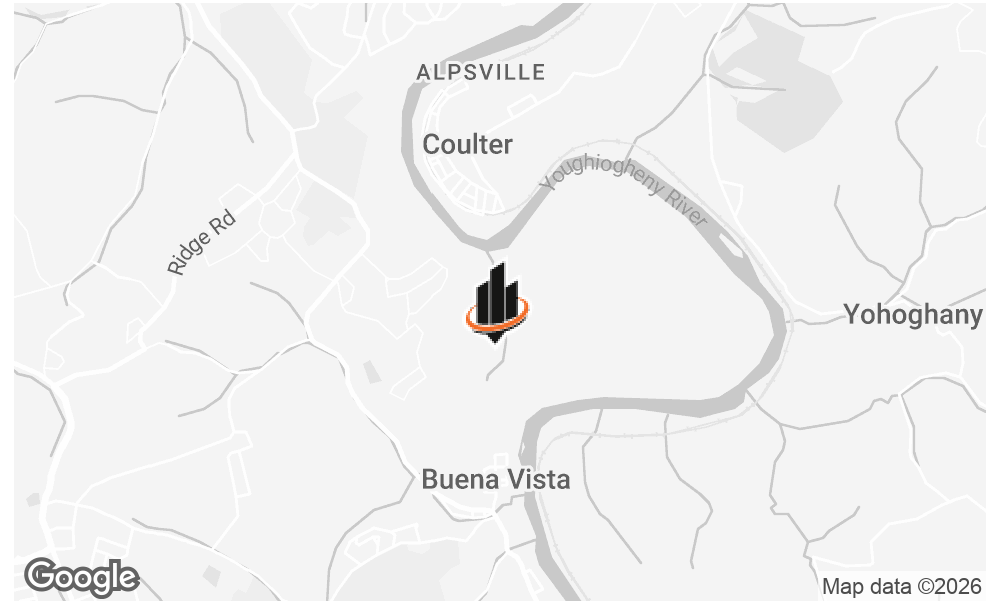

OFFERING SUMMARY

SALE PRICE:	\$1,200,000
LOT SIZE:	24.3 Acres
NUMBER OF UNITS:	27
CAP RATE:	11.85%
NOI:	\$142,154
YEAR BUILT:	1979
ZONING:	R-2
OCCUPANCY:	59% (16 of 27 Lots)

PROPERTY OVERVIEW

SVN Three Rivers Commercial Advisors is pleased to present Rolling Hills Village, a value-add mobile home investment located in Buena Vista. The property consists of 27 lots across approximately 24.3 acres. The Park has 12 park-owned homes and 4 tenant-owned homes, with additional upside through infill and future expansion potential. The 27 lots sit on approximately 12 acres leaving an additional 12.3 acres for future development. The community has received DEP and Elizabeth Township approvals to decommission the existing sewage treatment plant and install a new pump station capable of servicing up to 40 homes, significantly reducing annual operating costs from approximately \$24,000 to an estimated \$4,000 per year for sewage. Strong rental location with a household median income of \$125k / year. The property is within 8 miles of 5 hospitals and commuting distance to Pittsburgh.

PROPERTY HIGHLIGHTS

- Tremendous Value-Add through increasing occupancy, adding lots and converting to public sewer to lower the sewage bill.
- 12 park owned homes, tenant owned homes
- 10 homes are double wides and 2 single wides
- Approx. 20 Miles from Downtown Pittsburgh
- Buyer will be required to tap into public sewage

ADDITIONAL PHOTOS





SECTION 2
Location
Information

REGIONAL MAP

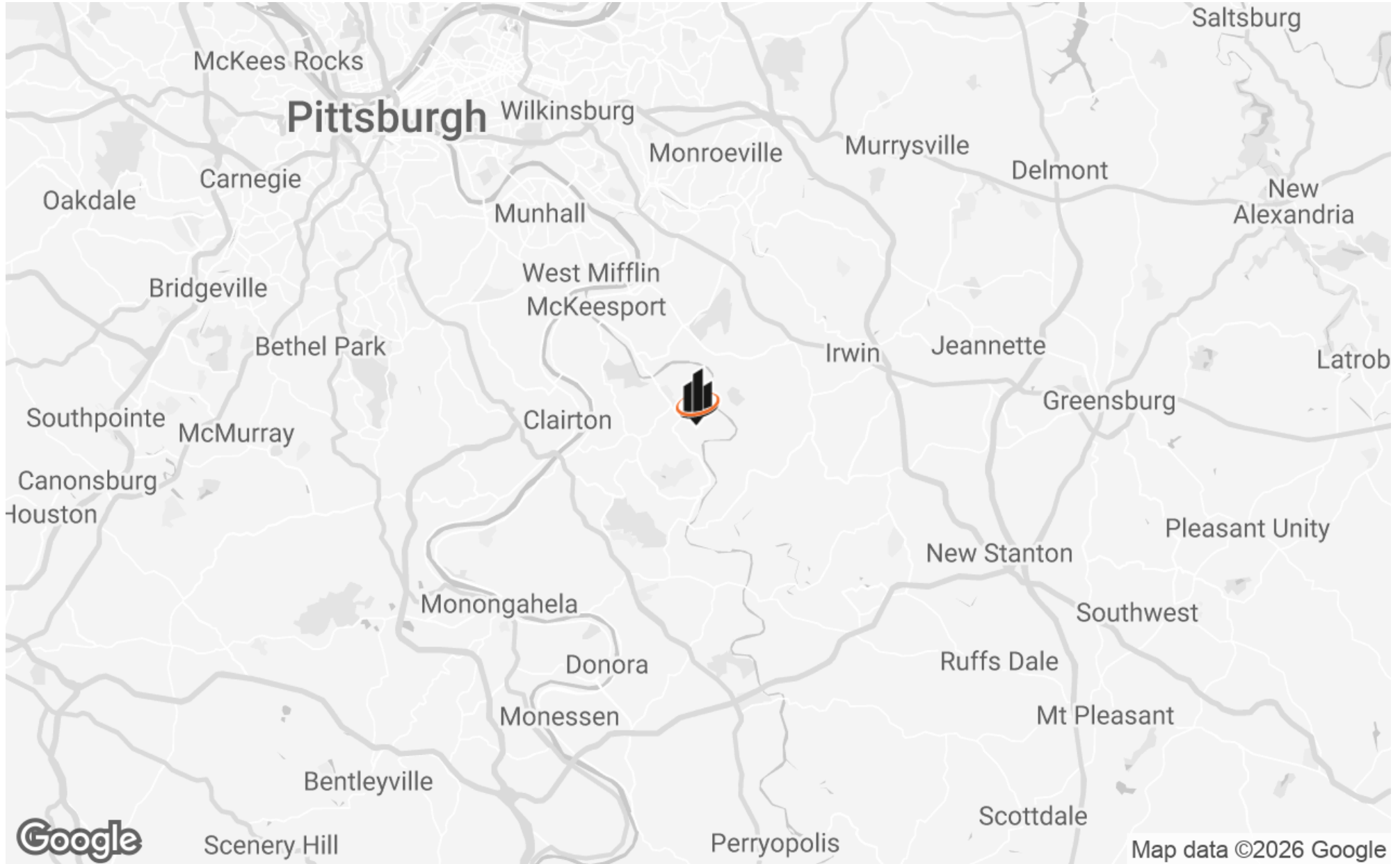

LOCATION MAPS

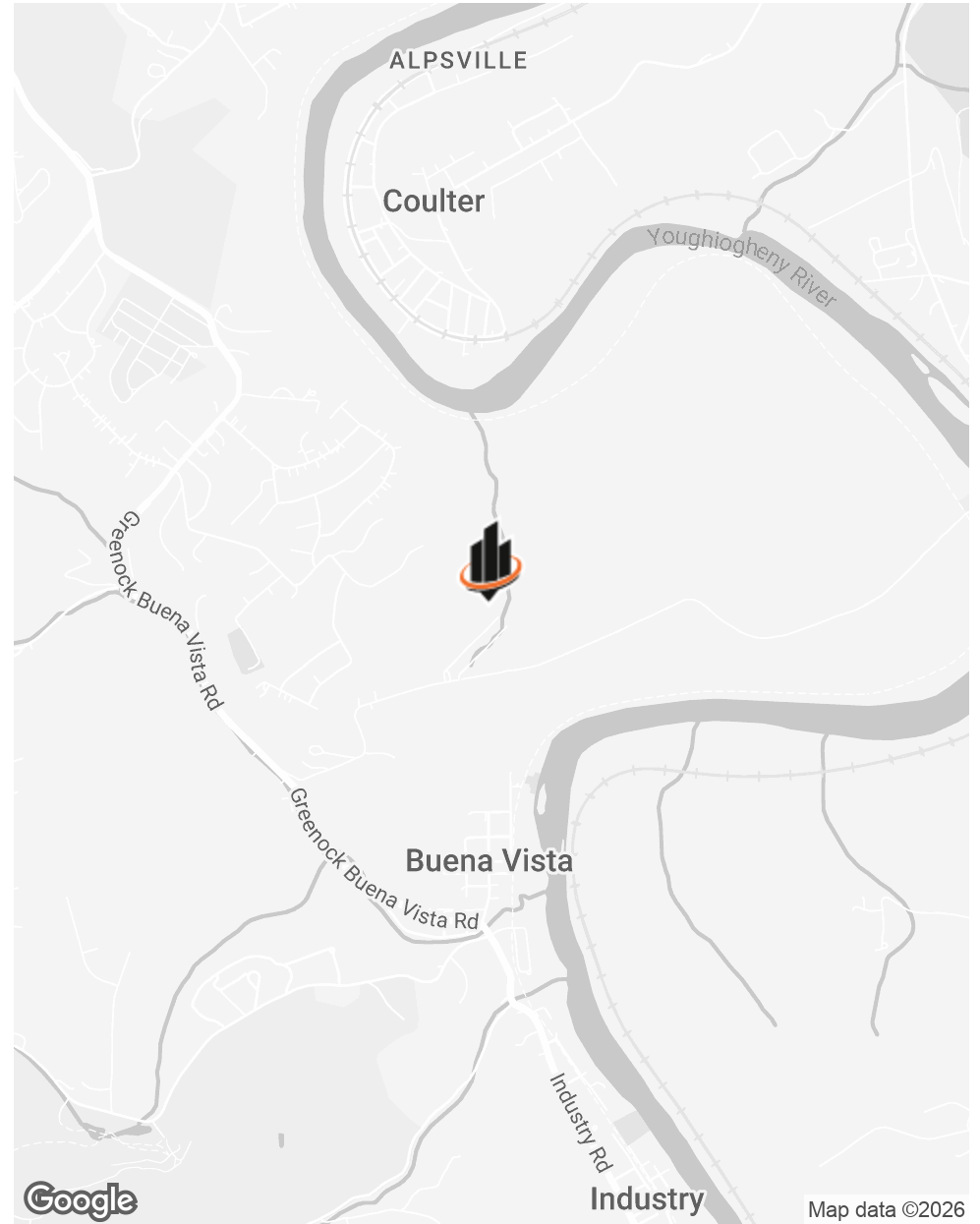
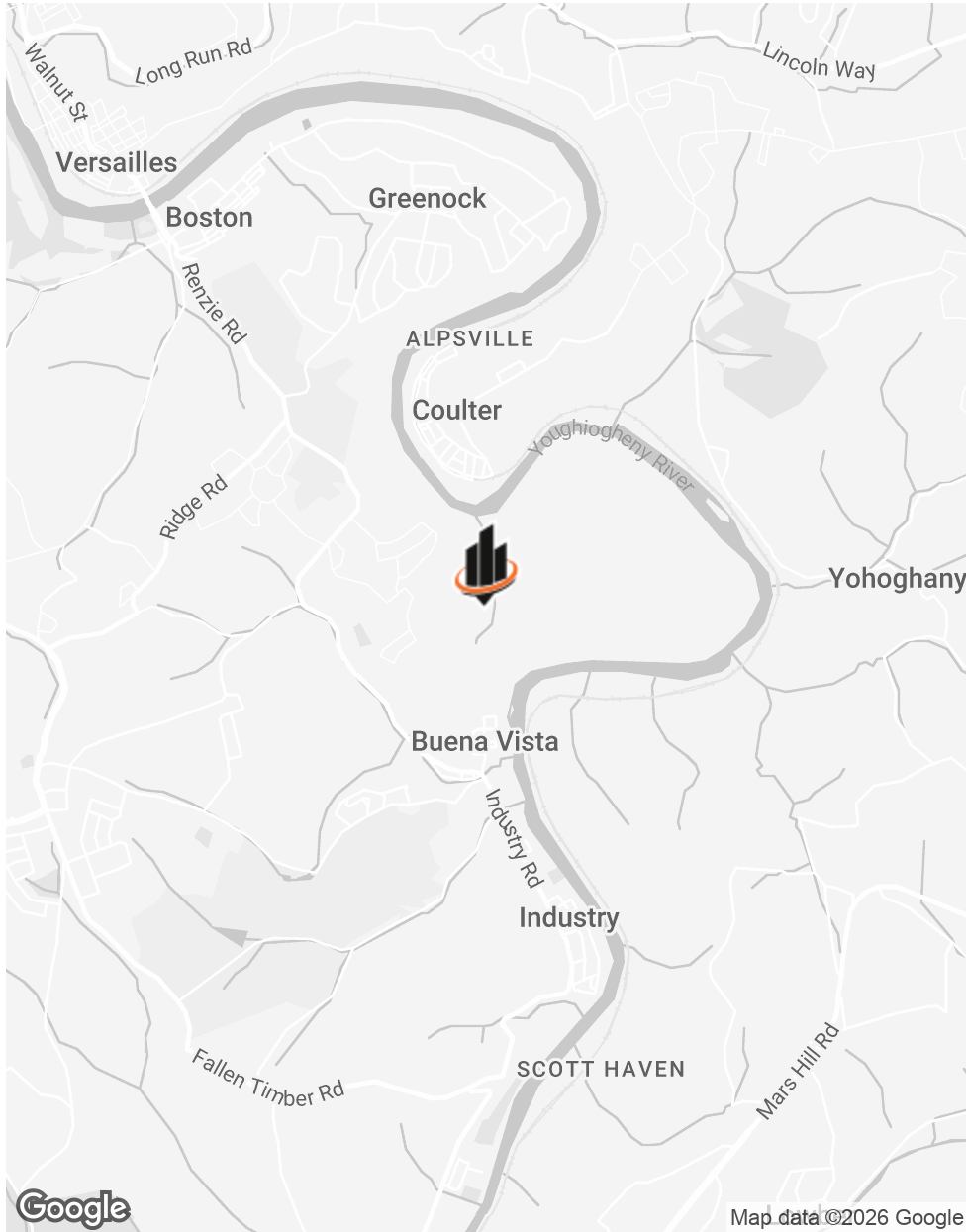

RETAILER MAP

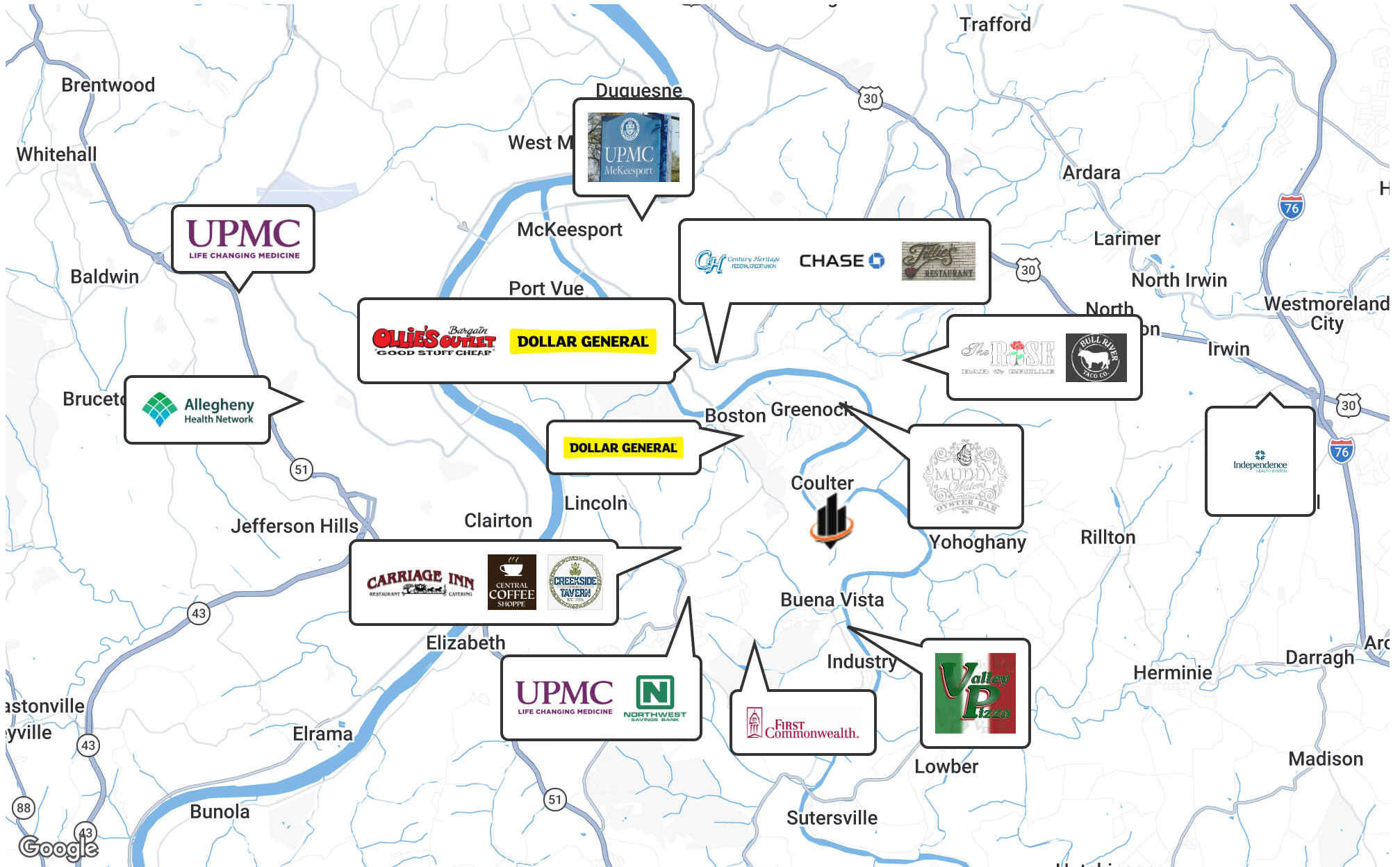

PARCEL MAP

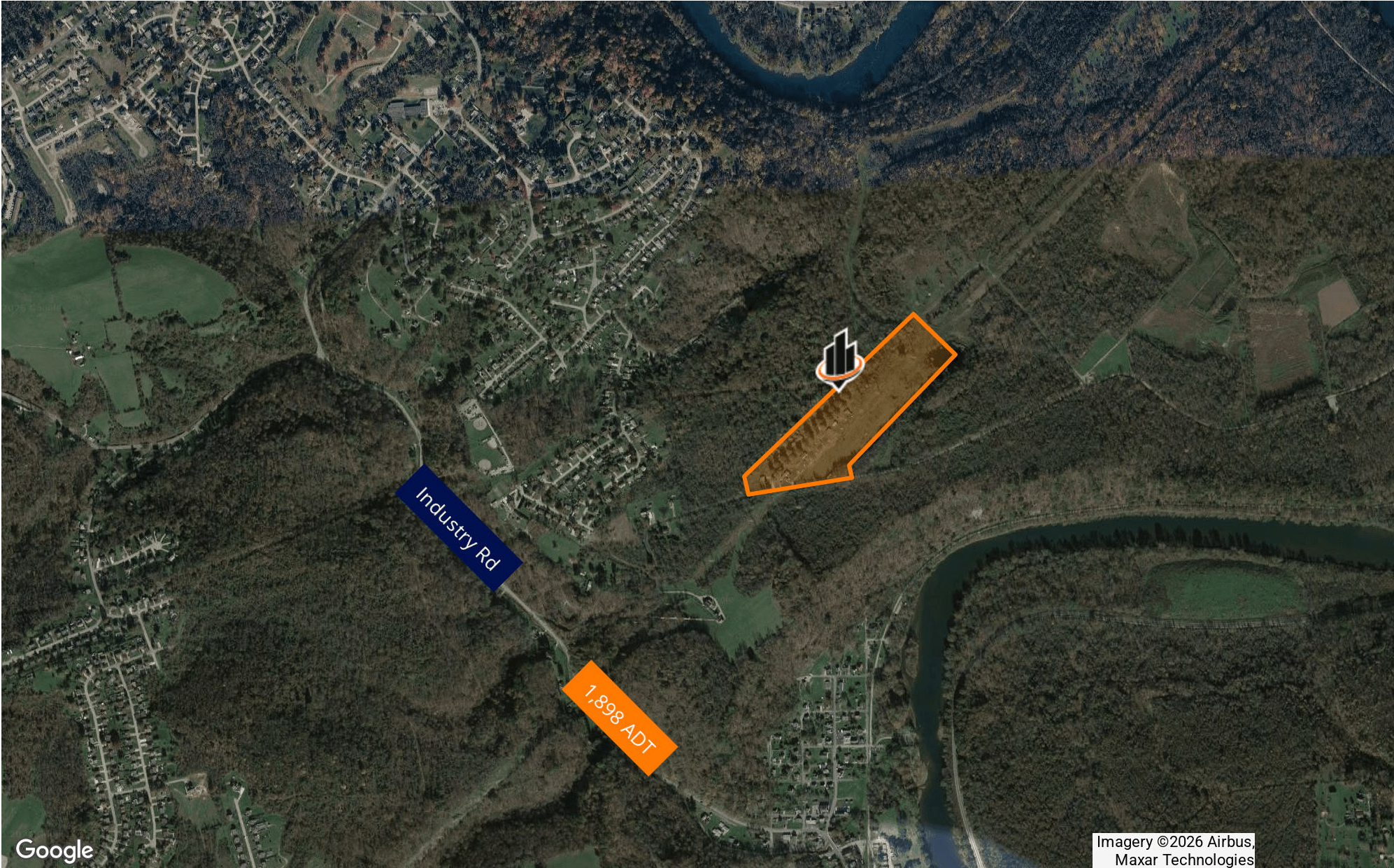

Google

Imagery ©2026 Airbus,
Maxar Technologies

DEMOGRAPHICS MAP & REPORT

POPULATION

0.25 MILES 0.5 MILES 1 MILE

	0.25 MILES	0.5 MILES	1 MILE
TOTAL POPULATION	166	638	2,280
AVERAGE AGE	44.0	44.0	43.7
AVERAGE AGE (MALE)	48.0	48.0	46.0
AVERAGE AGE (FEMALE)	41.9	41.9	43.8

HOUSEHOLDS & INCOME

0.25 MILES 0.5 MILES 1 MILE

	0.25 MILES	0.5 MILES	1 MILE
TOTAL HOUSEHOLDS	54	210	822
# OF PERSONS PER HH	3.1	3.0	2.8
AVERAGE HH INCOME	\$127,252	\$125,635	\$116,764
AVERAGE HOUSE VALUE	\$208,230	\$208,111	\$202,487

2023 American Community Survey (ACS)



LOCATION DESCRIPTION



ELIZABETH TOWNSHIP

Elizabeth Township lies between the shores of the Youghiogheny and Monongahela Rivers, encompassing nearly twenty-three square miles in the southeastern section of Allegheny County. Elizabeth Township was formed from part of Rostraver Township and was originally part of the three counties of Bedford, Westmoreland, and Allegheny. This area was included in the large tract of land that was granted to the Penn family by the King of England. Elizabeth Township is home to the Great Allegheny Passage Trail. A trail for all seasons follows the Youghiogheny River along the former Pittsburgh and Lake Erie (P&LE) Railroad. Elizabeth Township was one of the original seven townships of Allegheny County.



ALLEGHENY COUNTY

Allegheny County is a county in the southwestern part of Pennsylvania (PA). It is the second most populous county in PA following Philadelphia County. Allegheny County was the first in PA to be given a Native American name, being named after the Allegheny River. Allegheny County was created in September of 1788 from parts of Washington and Westmoreland counties and originally extended all the way north to the shores of Lake Erie and became the “Mother County” for most of northwestern PA before the counties current borders were set. The area developed rapidly throughout the 19th century to become the center of steel production in the nation. The county is known for the three major rivers that flow through it, the Allegheny, the Monongahela, and the Ohio Rivers. Allegheny County is home to three National Sports Teams, multiple major top ten companies as well as various colleges and universities. The county consists of 4 cities, 84 boroughs and 42 townships.



SECTION 3
Financial
Analysis

PARK OWNED HOMES DETAILS

Profile of POH	Type of home	Condition	No of beds/bath	Year built	Features	Estimated value	Comments
1 Oak	Double wide	Remodeled 2022	3 bed/2 bath	Unkown	Driveway and 2 car garage, shed	\$70,000	
7 Oak	Double wide	Remodeled 2025	2 bed/2 bath	Unkown	Driveway and 1 car garage, shed	\$60,000	
8 Oak	Double wide	Remodeled 2025	3 bed/2 bath	Unkown		\$50,000	
14 Oak	Single wide	Remodeled 2023	2 bed, 1 bath	Unkown		\$35,000	
16 Oak	Double wide	Remodeled 2022	3 bed, 1 bath	Unkown		\$55,000	
18 Oak	Double wide	Remodeled 2022	3 bed, 1 bath	Unkown		\$50,000	
19 Oak	Double wide	Currently remodeling. Potential expense \$20k	3 bed/2 bath	Unkown		\$20,000	
20 Oak	Single wide	Remodeled 2022	3 bed, 1 bath	Unkown		\$45,000	
21 Oak	Double wide	Remodeled 2023	3 bed/2 bath	Unkown	Driveway and 1 car garage, shed	\$78,000	Agreement of sale in place. Rent to own
22 Oak	Double wide	Remodeled 2022	2 bed, 2 bath	Unkown	Shed	\$65,000	
25 Oak	Double wide	Remodeled 2023	3 bed, 2 bath	Unkown	Driveway, shed	\$65,000	
27 Oak	Double wide	Remodeled 2023	3 bed, 2 bath	Unkown	Shed	\$60,000	
				Price of homes		\$653,000	

RENT ROLL

UNIT	BEDROOMS	BATHROOMS	RENT
1	3	2	\$1,950.00
2	-	-	\$525.00
7	2	2	\$1,850.00
8	3	2	\$1,000.00
11	-	-	\$525.00
13	-	-	-
14	2	1	\$985.00
16	3	1	\$1,725.00
17	-	-	\$515.00
18	3	1	\$1,225.00
19	3	2	-
20	3	1	\$1,250.00
21	3	2	\$1,950.00
22	2	2	\$1,650.00
25	3	2	\$1,800.00
27	3	2	\$1,250.00
TOTALS			\$18,200.00

INCOME & EXPENSES

INCOME SUMMARY

GROSS RENT	\$218,400
UTILITY REIMBURSEMENT	\$11,729
TOTAL INCOME	\$230,129

EXPENSE SUMMARY

INSURANCE	\$6,776
YARDS AND LANDSCAPING	\$4,550
PROPERTY TAXES	\$7,125
WATER	\$14,181
WATER METER READING	\$1,218
TRASH	\$3,708
SEWAGE	\$4,000
MAINTENANCE & REMODELING HOMES	\$21,000
ELECTRIC	\$21,600
WIFI	\$2,736
OIL HEAT	\$1,081
GROSS EXPENSES	\$87,975
NET OPERATING INCOME	\$142,154

FINANCIAL SUMMARY

INVESTMENT OVERVIEW

PRICE	\$1,200,000
PRICE PER UNIT	\$44,444
CAP RATE	11.85%

OPERATING DATA

GROSS INCOME	\$230,129
OPERATING EXPENSES	\$87,975
NET OPERATING INCOME	\$142,154

SECTION 4

Advisor Bios



ADVISOR BIO 1



JASON CAMPAGNA

Managing Director

jason.campagna@svn.com

Cell: **724.825.3137**

PA #RM424399

PROFESSIONAL BACKGROUND

Jason Campagna serves as a managing partner and senior advisor for SVN | Three Rivers Commercial Advisors. Jason started his commercial real estate brokerage career in 2002. He is experienced in all asset types of commercial real estate and is proficient in investment property sales.

Jason advises on commercial real estate property types such as multifamily, retail, shopping centers and office buildings. The bulk of his transactions are investment sales of multi-family, retail plazas, STNL Retail, Multi-tenant office and various other investment producing property types.

Proficiencies include: 1031 I.R.S. Tax Deferred Exchanges; cash flow analysis calculations, re-positioning analysis and renovation and forecasting.

Jason was born and raised in the South Hills area of Pittsburgh. Between 2002 and 2017 Jason resided in Phoenix, AZ and worked as a commercial real estate broker specializing in multi-family sales. He now resides in the South Hills with his wife and 4 children.

EDUCATION

Canon McMillian H.S. - 1993

Slippery Rock University B.S. Environmental Science - 1998

SVN | Three Rivers Commercial Advisors

20 Stanwix St, Suite 500
Pittsburgh, PA 15222
412.535.8050