

CINCO PARK



AVAILABLE

10927 Fredericksburg Rd 78240 | **Class A**



- **Modern Design:** Tailored for efficient light distribution operations.
- **Premium Construction:** Upscale flex construction with top-tier materials and finishes.
- **Prime Location:** North West Submarket with superior connectivity and accessibility,
- **Flexible Layout:** 15,200SF floor plan featuring 6 units of 2,028 SF each and a standalone 3,028SF unit, each equipped with an overhead door.
- **Designed to Meet Diverse Business Needs:** Ideal for car tint, glass, showroom, testing center, robotics, light distribution suppliers hub, and more.

THE INFORMATION HEREIN WAS OBTAINED FROM SOURCES BELIEVED RELIABLE. HOWEVER, LJG COMM, LLC MAKES NO GUARANTEES, WARRANTIES OR REPRESENTATIONS AS TO THE COMPLETENESS OR ACCURACY THEREOF. THE PRESENTATION OF THIS PROPERTY IS SUBJECT TO ERRORS, OMISSIONS, CHANGE OF PRICE OR CONDITIONS PRIOR TO SALE OR LEASE OR WITHDRAWAL WITHOUT NOTICE. ALL AREAS AND DIMENSIONS ARE APPROXIMATE.

Building

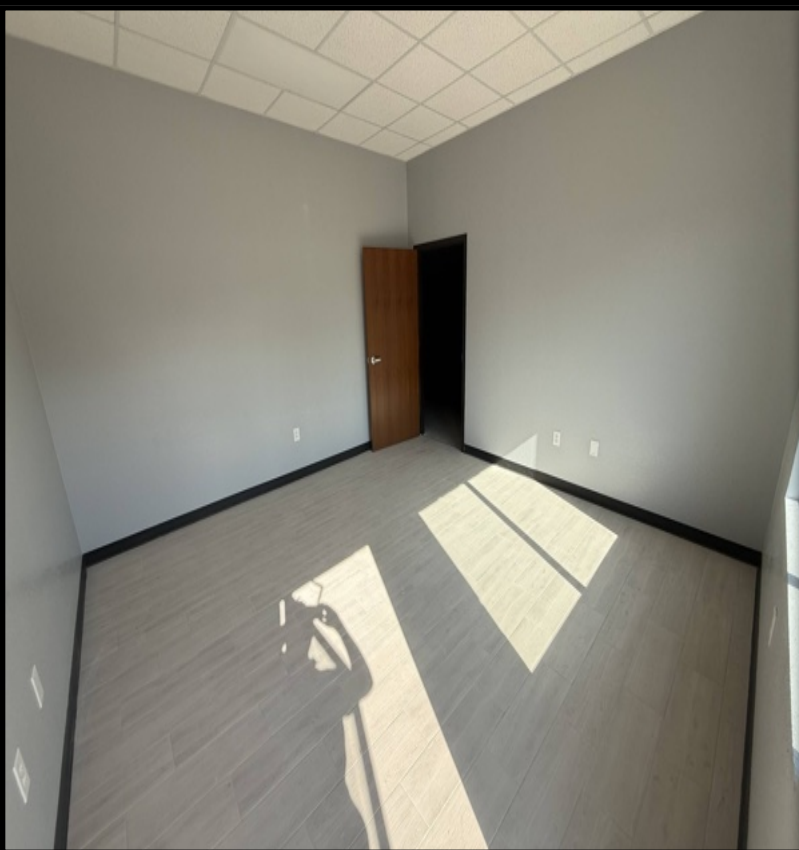

Floor plan

Building 1.



Building 2.

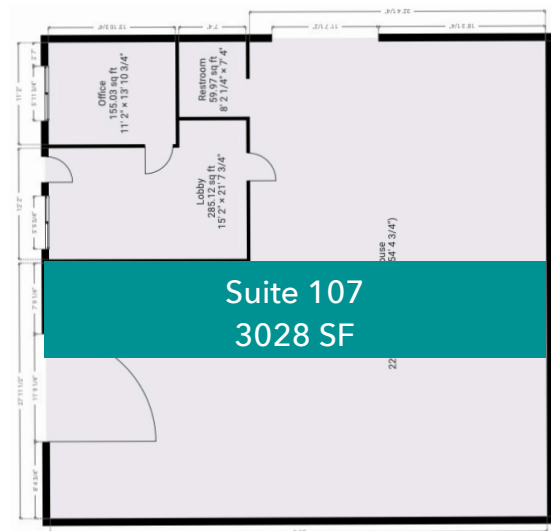

Arial View



Nearby Businesses



Demographics



Population By Race	2 miles	5 miles
White	23,893	141,719
Black	4,763	22,249
American Indian/Alaskan Native	662	3,833
Asian	6,982	20,882
Hawaiian & Pacific Islander	85	398
Two or More Races	23,104	138,428
Hispanic Origin	28,728	178,918

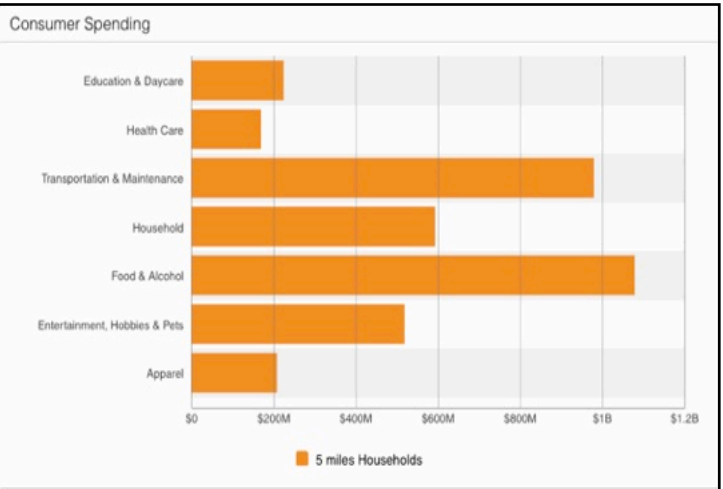
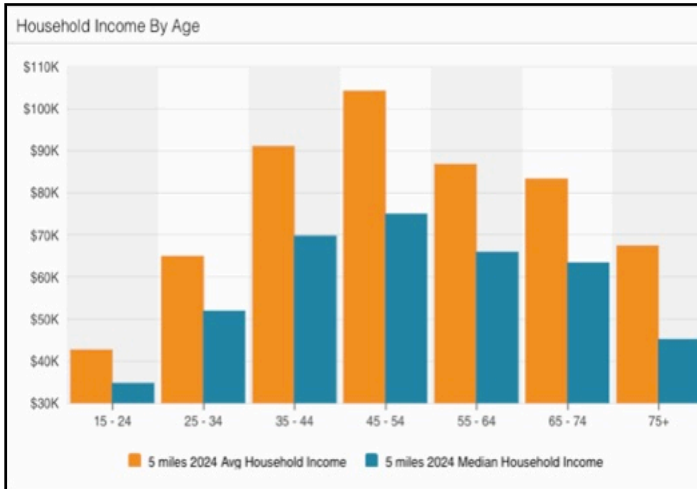
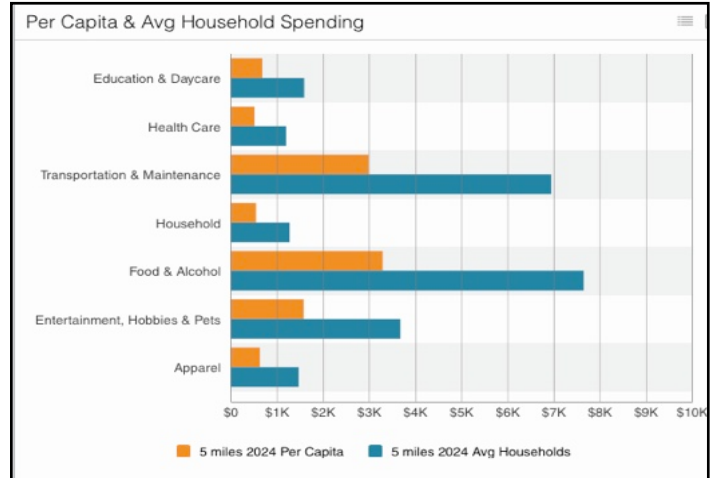

Traffic		
Collection Street	Cross Street	Traffic Volume
Fredericksburg Rd	I- 10 Access Rd NW	20,498
Fredericksburg Road	I- 10 Access Rd NW	20,719
Prue Rd	Laureate Dr W	10,289
Fredericksburg Rd	Huebner Rd SE	33,613
Clarke Dr	-	663
Interstate 10 West	I- 10 Access Rd NW	11,879
Huebner Rd	I- 10 NE	47,216
McDermott Freeway	Huebner Rd SE	171,591
I- 10	I- 10 Access Rd SE	176,845
I- 10 Access Rd	Fredericksburg Rd SE	26,753

Laurentiu Popa
 21750 Hardy Oak
 Blvd Ste.102-105
 San Antonio, TX 78258
lpopa@ljgcom.com
 (210)844-3795