

FOR SALE

WOODRUFF FARM RD. & MACON RD.
5260 Woodruff Farm Road Columbus, GA 31907 (Parcel 5)



OFFERING SUMMARY

Sale Price:	\$2,881,850
Parcel (out of 6):	Parcel 5
Lot Size:	57.53 Acres
Zoning:	RMF2

PROPERTY OVERVIEW

Position your next residential development in one of Columbus, Georgia's most accessible and growing corridors. Located at the prominent intersection of Woodruff Farm Road and Macon Road, this high-visibility corner parcel is zoned RMF2 (Residential Multi-Family 2)—making it an ideal site for medium- to high-density residential development.

This zoning allows for a range of housing types, including duplexes, townhomes, and low-rise apartment buildings, making it well-suited for developers targeting Columbus's increasing demand for attainable housing, workforce housing, or small-scale residential communities.

As Georgia's second-largest city, Columbus offers a strong economic base anchored by major employers like Aflac, TSYS, Coca-Cola, Pratt & Whitney, Kia, Hyundai, and Synovus. Nearby Fort Benning, one of the largest military installations in the U.S., brings a consistent influx of military personnel, civilian employees, and their families—fueling steady residential demand.

Carson Cummings
(706) 289-2468
carson@cummingscre.com

Parker Johnston
(706) 604-7918
parker@waddellholding.com

Richard Hill
(706) 330-7492
richard.hill@kpdd.com



**COLDWELL BANKER
COMMERCIAL**
KENNON & PARKER

FOR SALE PARCEL 5 - WOODRUFF FARM RD. & MACON RD.

5260 Woodruff Farm Road Columbus, GA 31907 (Parcel 5)

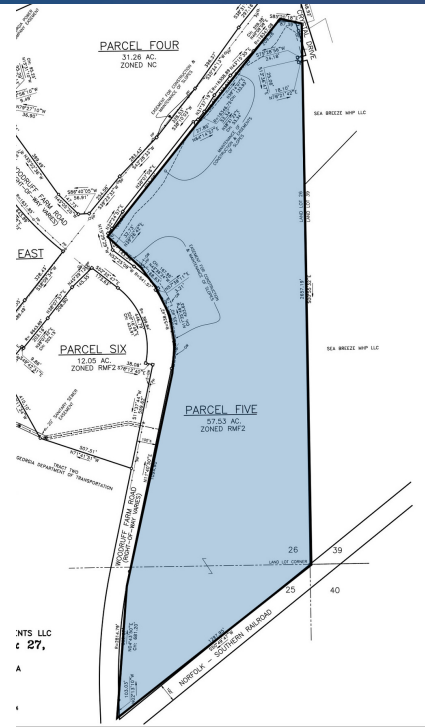
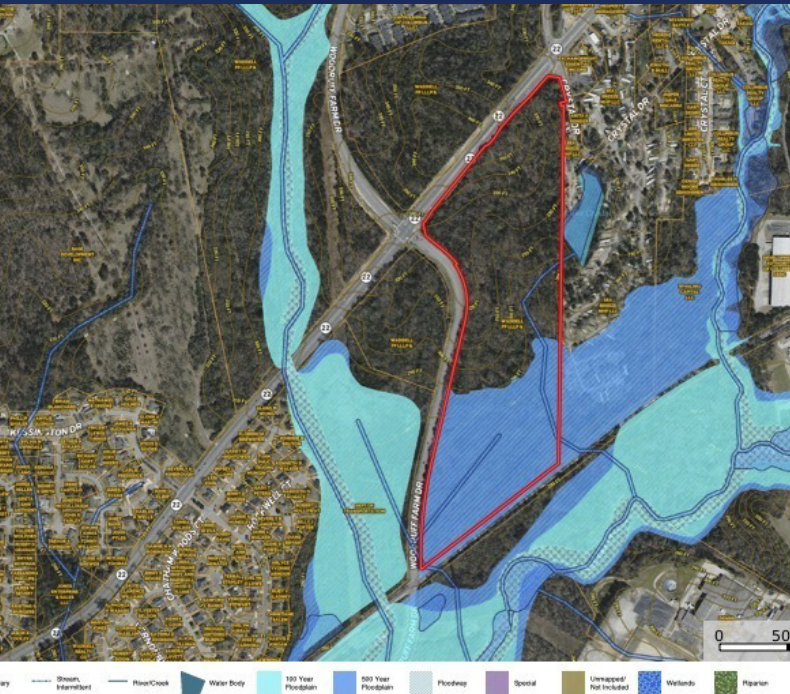

PROPERTY HIGHLIGHTS

- Zoned RMF2 – suitable for townhomes, duplexes, or multi-family buildings
- Prime corner lot at Woodruff Farm Rd. & Macon Rd.
- Strong traffic counts and community visibility
- Minutes from Fort Benning and Uptown Columbus
- Close to schools, parks, and established residential neighborhoods
- Located in a high-demand growth corridor

RAW LAND PORTFOLIO

This parcel is a part of a portfolio of raw land available for purchase.

Parcel - Acres	Zoning	Sales Price
Parcel 3A - 77.1 Acres	RMF2	\$4,785,000
Parcel 3B East - 21.93 Acres	RMF2	\$1,438,650
Parcel 3B West - 41.5 Acres	RMF2	\$647,750
Parcel 4 - 31.26 Acres	NC	\$3,357,000
Parcel 5 - 57.53 Acres	RMF2	\$2,881,850
Parcel 6 - 12.05 Acres	RMF2	\$1,458,500

Carson Cummings
 (706) 289-2468
 carson@cummingscre.com

Parker Johnston
 (706) 604-7918
 parker@waddellholding.com

Richard Hill
 (706) 330-7492
 richard.hill@kpdd.com



**COLDWELL BANKER
 COMMERCIAL**
 KENNON & PARKER

FOR SALE PARCEL 5 - WOODRUFF FARM RD. & MACON RD.

5260 Woodruff Farm Road Columbus, GA 31907 (Parcel 5)

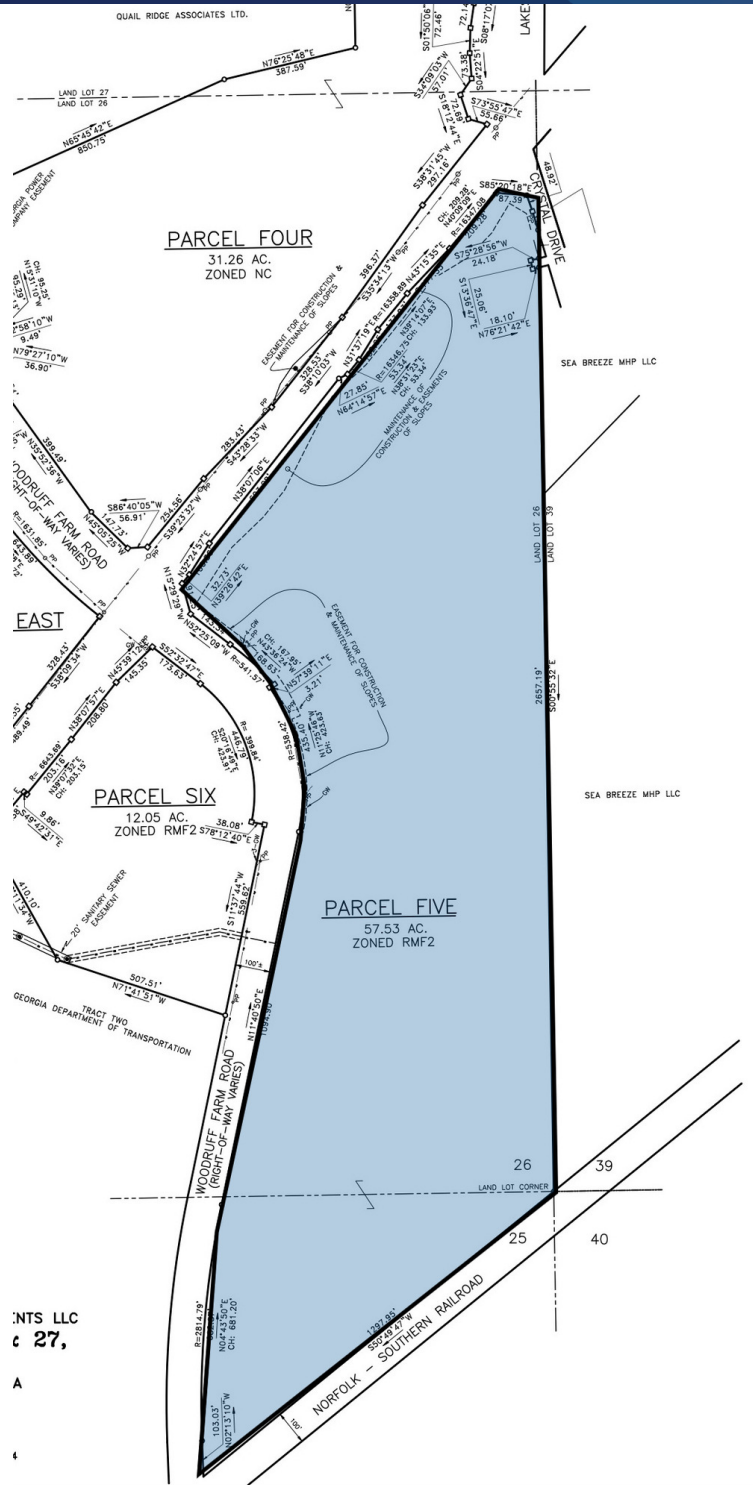

Carson Cummings
 (706) 289-2468
 carson@cummingscre.com

Parker Johnston
 (706) 604-7918
 parker@waddellholding.com

Richard Hill
 (706) 330-7492
 richard.hill@kpdd.com



**COLDWELL BANKER
 COMMERCIAL**
 KENNON & PARKER

FOR SALE PARCEL 5 - WOODRUFF FARM RD. & MACON RD.

5260 Woodruff Farm Road Columbus, GA 31907 (Parcel 5)

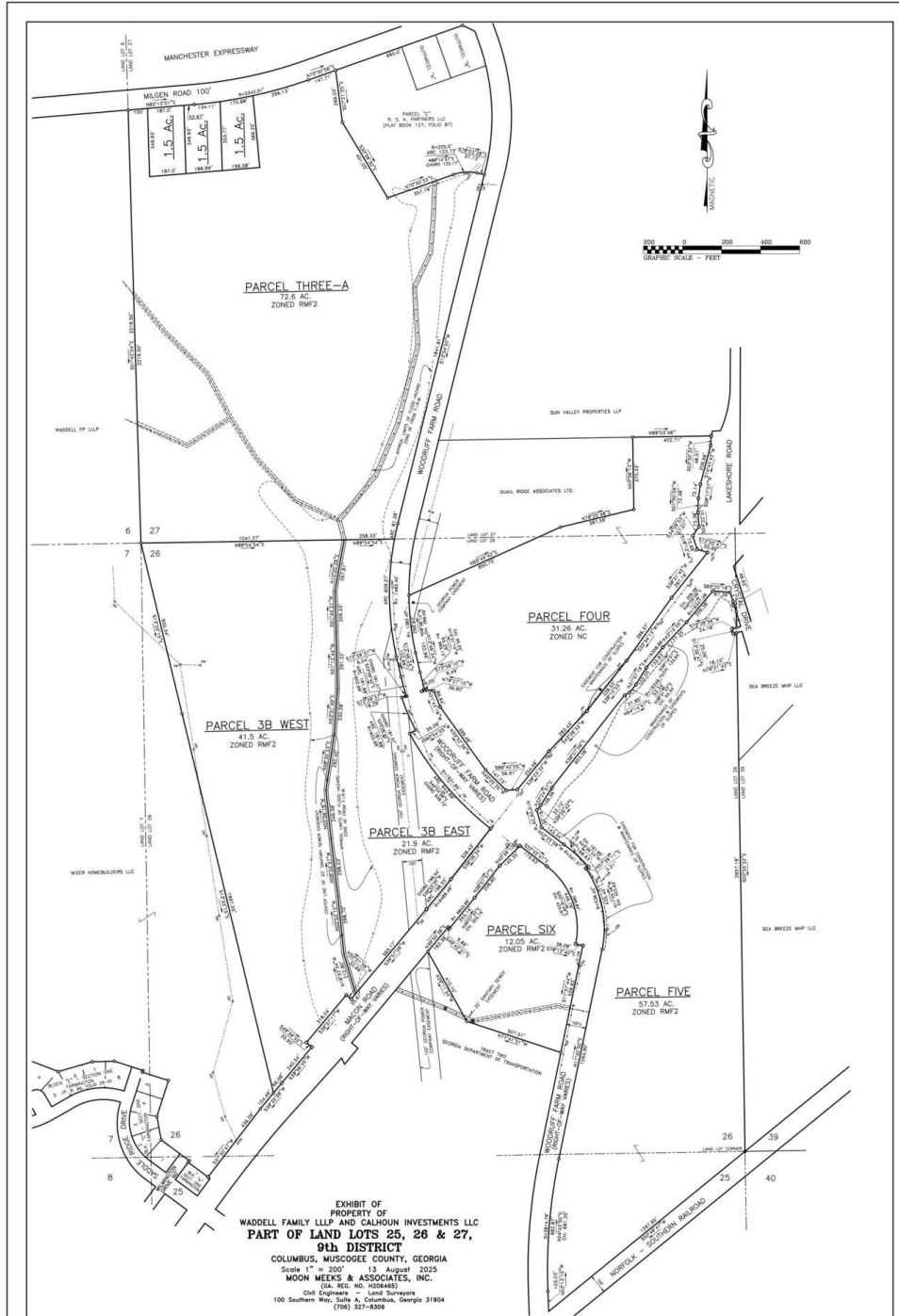

Portfolio of Raw Land - Parcel 3A, Parcel 3B East, Parcel 3B West, Parcel 4, Parcel 5 and Parcel 6.

Carson Cummings
 (706) 289-2468
 carson@cummingscre.com

Parker Johnston
 (706) 604-7918
 parker@waddellholding.com

Richard Hill
 (706) 330-7492
 richard.hill@kpdd.com



FOR SALE PARCEL 5 - WOODRUFF FARM RD. & MACON RD.

5260 Woodruff Farm Road Columbus, GA 31907 (Parcel 5)

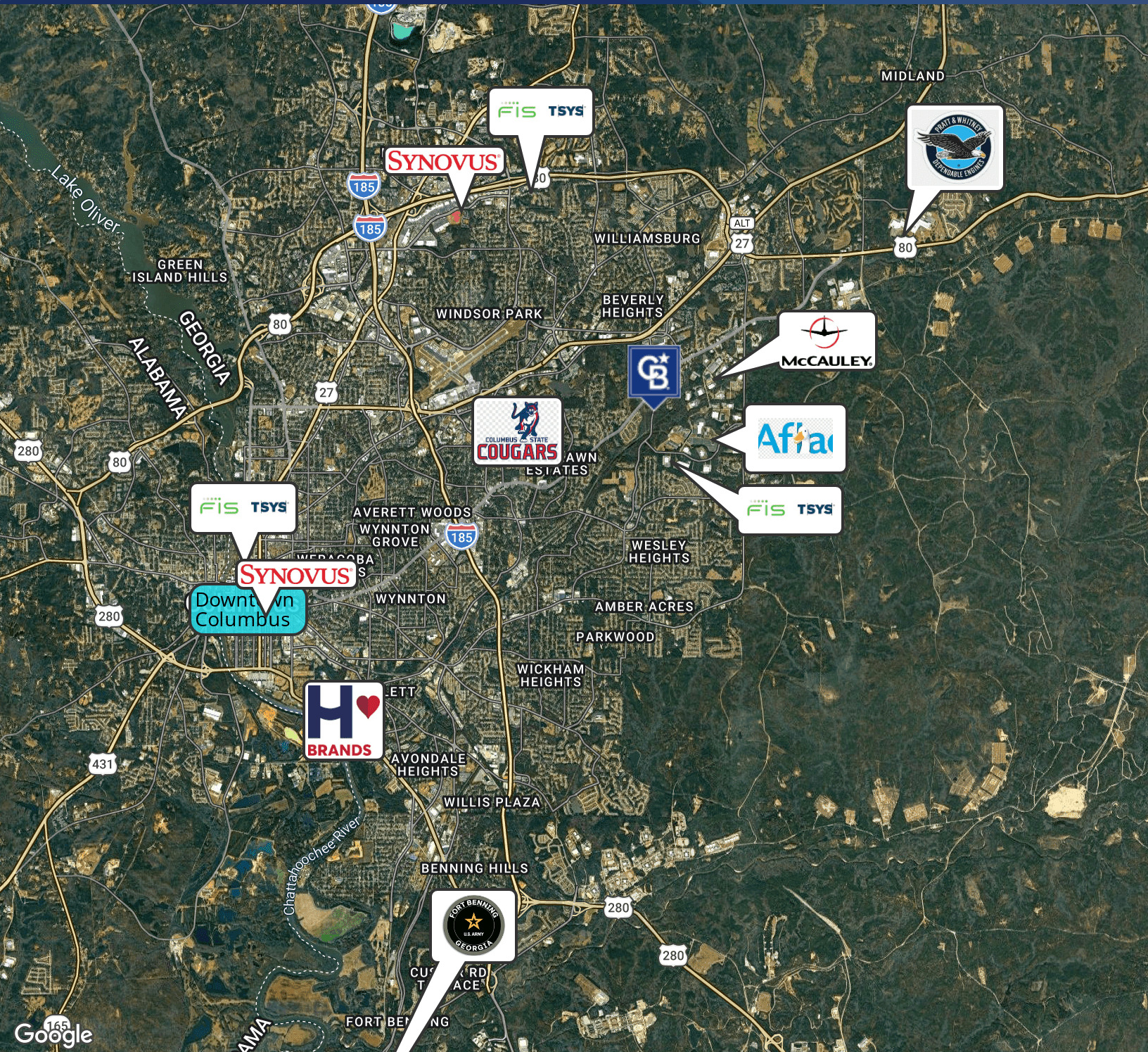

Carson Cummings
 (706) 289-2468
 carson@cummingscre.com

Parker Johnston
 (706) 604-7918
 parker@waddellholding.com

Richard Hill
 (706) 330-7492
 richard.hill@kppdd.com



**COLDWELL BANKER
 COMMERCIAL**
 KENNON & PARKER

FOR SALE PARCEL 5 - WOODRUFF FARM RD. & MACON RD.

5260 Woodruff Farm Road Columbus, GA 31907 (Parcel 5)

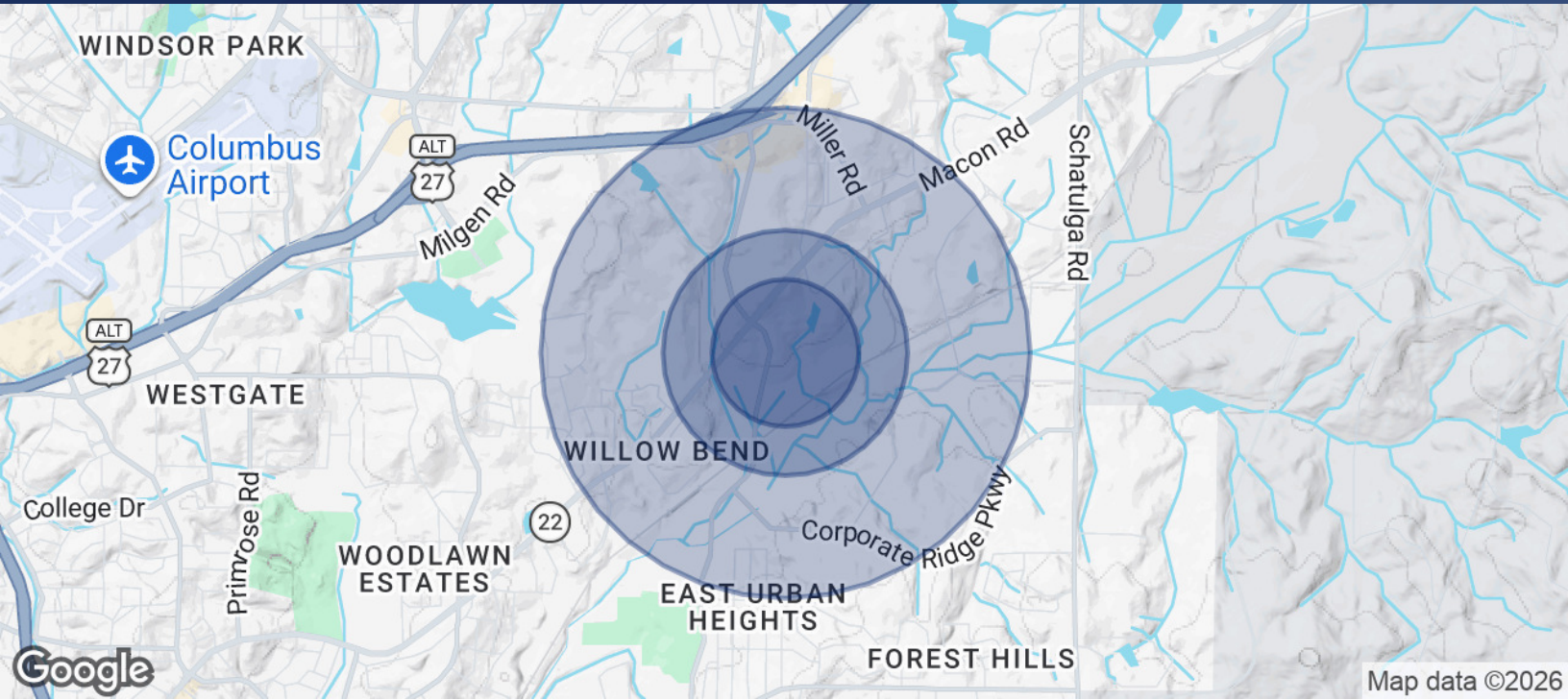

POPULATION

	0.3 MILES	0.5 MILES	1 MILE
Total Population	181	810	4,054
Average Age	37	38	39
Average Age (Male)	34	35	37
Average Age (Female)	40	41	41

HOUSEHOLDS & INCOME

	0.3 MILES	0.5 MILES	1 MILE
Total Households	87	376	1,781
# of Persons per HH	2.1	2.2	2.3
Average HH Income	\$67,787	\$71,919	\$81,390
Average House Value	\$263,990	\$263,033	\$253,032

2020 American Community Survey (ACS)

Carson Cummings
(706) 289-2468
carson@cummingscre.com

Parker Johnston
(706) 604-7918
parker@waddellholding.com

Richard Hill
(706) 330-7492
richard.hill@kpdd.com



**COLDWELL BANKER
COMMERCIAL**
KENNON & PARKER