SUN CITY CARDIAC CENTER

Floor 01

Suite 100
AS-BUILT

11,306 SF
AVAILABLE

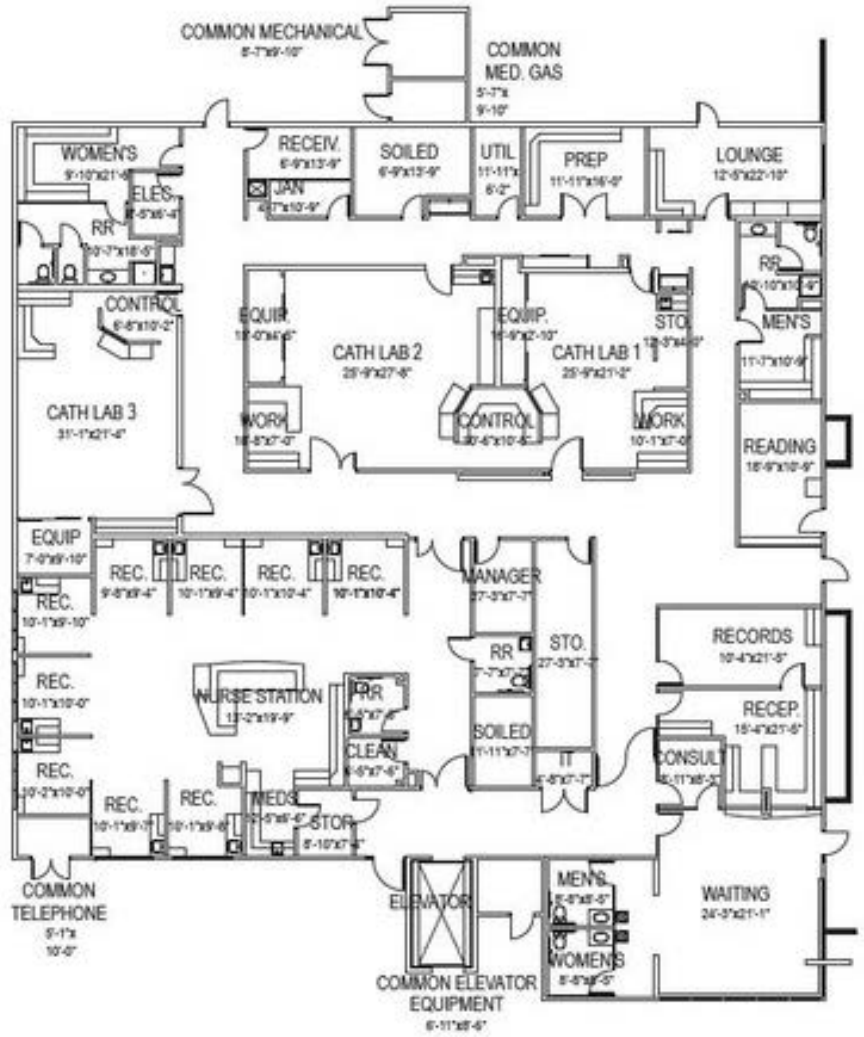

RACHAEL THOMPSON
Senior Vice President
602.513.5122
rachael.thompson@kidder.com

PERRY GABUZZI, CCIM
Senior Vice President
602.513.5116
perry.gabuzzi@kidder.com

Kidder Mathews