

1255 SOUTH ATLANTIC BOULEVARD

3,709 SF Freestanding Victorian-Style Office Building



LOS ANGELES, CA 90022



Rare Owner-User or Investment Opportunity in the Heart of East Los Angeles

1255 SOUTH ATLANTIC BOULEVARD. | LOS ANGELES, CA 90022

DAVID YASHAR

Director
(310) 724-8043
dyashar@kw.com
DRE# 01102638

OMID SALEH

Agent
(818) 384-4111
osaleh@kw.com
DRE# 01980838

ERIC SIMONYAN

Agent
(310) 724-8066
esimonyan@kw.com
DRE# 01984661



The information contained in the following Offering Memorandum is proprietary and strictly confidential. It is intended to be reviewed only by the party receiving it from Keller Williams and it should not be made available to any other person or entity without the written consent of Keller Williams. By taking possession of and reviewing the information contained herein the recipient agrees to hold and treat all such information in the strictest confidence. The recipient further agrees that recipient will not photocopy or duplicate any part of the Offering Memorandum. If you have no interest in the subject property at this time, please return this Offering Memorandum to Keller Williams.

This Offering Memorandum has been prepared to provide summary, unverified financial and physical information to prospective purchasers, and to establish only a preliminary level of interest in the subject property. The information contained herein is not a substitute for a thorough due diligence investigation. Keller Williams has not made any investigation, and makes no warranty or representation with respect to the income or expenses for the subject property, the future projected financial performance of the property, the size and square footage of the property and improvements, the presence or absence of contaminating substances, PCBs or asbestos, the compliance with local, state and federal regulations, the physical condition of the improvements thereon, or the financial condition or business prospects of any tenant, or any tenant's plans or intentions to continue its occupancy of the subject property. The information contained in this Offering Memorandum has been obtained from sources we believe to be reliable; however, Keller Williams has not verified, and will not verify, any of the information contained herein, nor has Keller Williams conducted any investigation regarding these matters and makes no warranty or representation whatsoever regarding the accuracy or completeness of the information provided. All potential buyers must take appropriate measures to verify all of the information set forth herein. Prospective buyers shall be responsible for their costs and expenses of investigating the subject property.

All potential buyers are strongly advised to take advantage of their opportunities and obligations to conduct thorough due diligence and seek expert opinions as they may deem necessary, especially given the unpredictable changes resulting from the continuing COVID-19 pandemic. Keller Williams has not been retained to perform, and cannot conduct, due diligence on behalf of any prospective purchaser. Keller Williams's principal expertise is in marketing investment properties and acting as intermediaries between buyers and sellers. Keller Williams and its investment professionals cannot and will not act as lawyers, accountants, contractors, or engineers. All potential buyers are admonished and advised to engage other professionals on legal issues, tax, regulatory, financial, and accounting matters, and for questions involving the property's physical condition or financial outlook.

Any rent or income information in this offering memorandum, with the exception of actual, historical rent collections, represent good faith projections of potential future rent only, and Keller Williams makes no representations as to whether such rent may actually be attainable. Local, state, and federal laws regarding restrictions on rent increases may make these projections impossible, and Buyer and its advisors should conduct their own investigation to determine whether such rent increases are legally permitted and reasonably attainable.



Executive Summary

1255 SOUTH ATLANTIC BOULEVARD

Property Summary

Address	1255 S. Atlantic Blvd
Price	\$975,000
Property Type	Freestanding Victorian-Style Office Building
Building Size	Approx. 3,709 SF
Lot Size	Approx. 4,885 SF
Zoning	C3
Year Built	Originally constructed in 1923; relocated to current site in 1987
Frontage	Approx. 50 FT along S. Atlantic Blvd
Parking	Approx. 8 rear on-site parking spaces plus street parking

1255 SOUTH ATLANTIC BOULEVARD





Celeste Property Management
From Problems to Prosperity. Your Property. Our Priority.
• Property Maintenance & Repairs
• Cleaning Services
• Property Management
& more
Eng: (562) 291-4358 celestepropertymgmt.com



Investment Overview

1255 S. Atlantic Blvd presents a rare opportunity to acquire a beautifully renovated Victorian-style office building positioned along one of the primary commercial corridors in East Los Angeles. Originally constructed in 1923 and relocated to its current site in 1987, the property combines historic architectural charm with modern upgrades, creating a unique environment ideal for professional office, medical, creative, or owner-user occupancy.

The approximately 3,709 SF freestanding building has undergone extensive renovations, including new flooring, upgraded windows, updated air conditioning systems, remodeled kitchen improvements, and modernized electrical systems. The flexible floor plan offers the ability to accommodate a single occupant or multiple tenants, making the property attractive for both investors and owner-users seeking long-term upside.

Strategically located just one parcel north of the signalized intersection of S. Atlantic Blvd and Union Pacific Ave, the property benefits from outstanding street visibility and strong daily traffic counts of over 20,000 cars per day along a major East Los Angeles commercial thoroughfare. The site offers convenient access to the 5 Freeway, located less than half a mile away, and the 710 Freeway approximately one mile away, providing efficient regional connectivity throughout Los Angeles County.

Additionally, the property is located near major retail and entertainment destinations including the Target Center on Whittier Blvd, Citadel Outlets, and Commerce Casino. The surrounding trade area is supported by dense residential and commercial demographics, with more than 250,000 residents within a three-mile radius, providing a strong consumer and employment base for a wide variety of business uses.



CENTRAL LOCATION









Floor Plans

1255 SOUTH ATLANTIC BOULEVARD

First Floor Plan

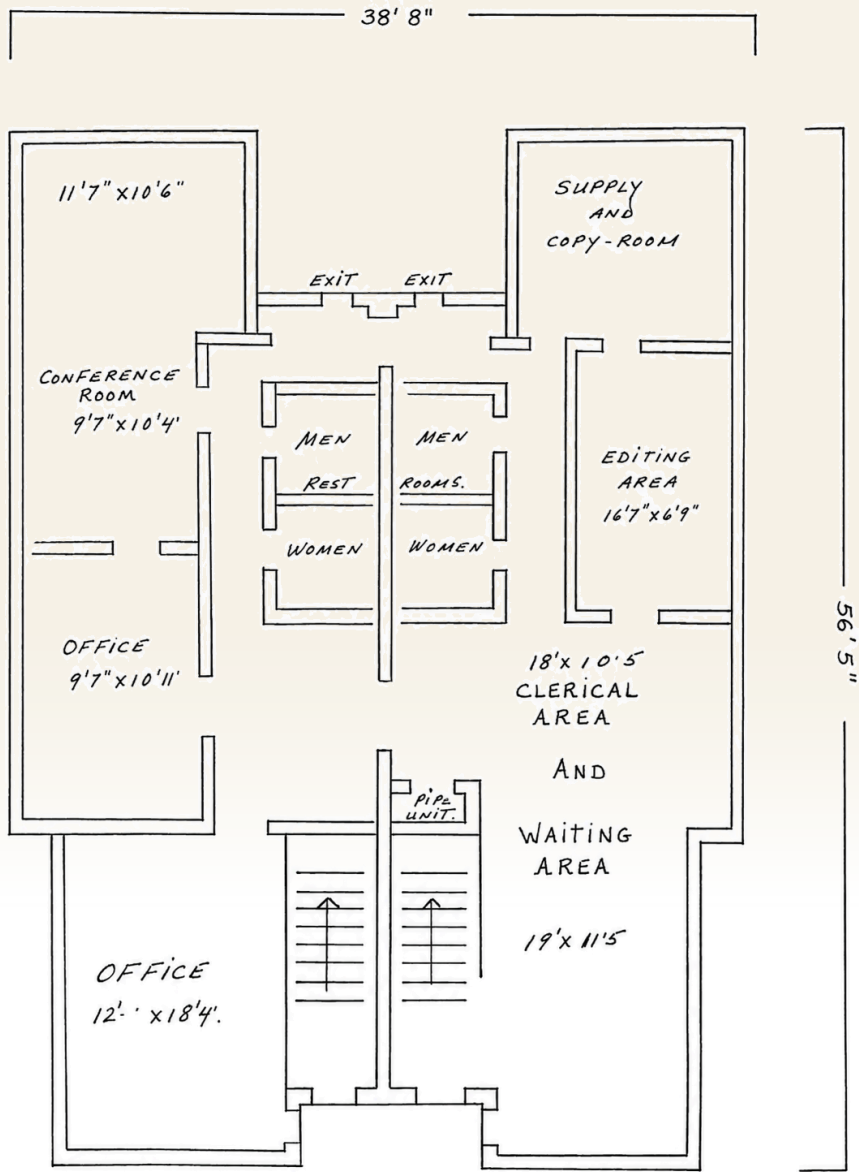

Second Floor Plan

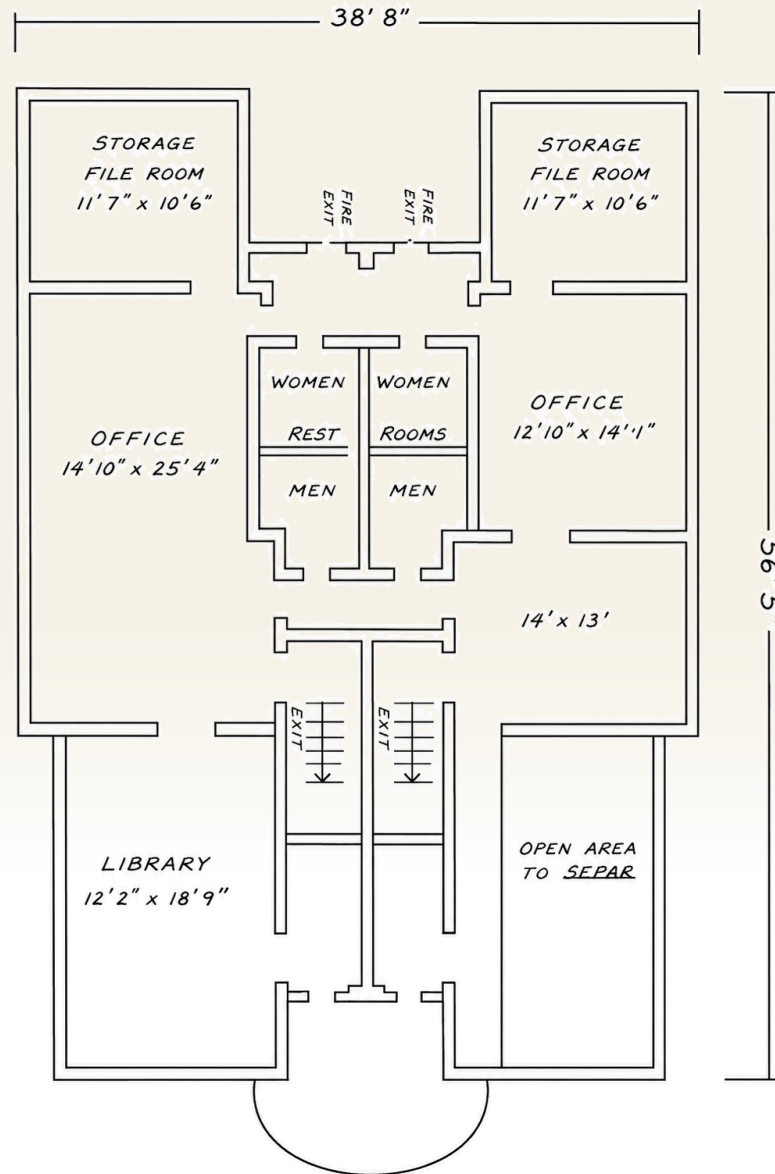





Location Overview

1255 SOUTH ATLANTIC BOULEVARD



EAST LOS ANGELES

East Los Angeles is an unincorporated area and census-designated place (CDP) in Los Angeles County, California. It is located immediately east of the Boyle Heights district of the City of Los Angeles, south of the El Sereno district of Los Angeles, north of the city of Commerce, and west of the cities of Monterey Park and Montebello.

118,964
EST. POPULATION

\$54,629
MEDIAN HH INCOME

\$476,200
MEDIAN HOME VALUE

East Los Angeles is notable for being the most populous CDP in California, as the area had a total population of over 126,000, up from 124,283 at the 2000 census. The area's population density is approximately 16,973.5 people per square mile, and there are over 32,000 housing units at an average density of 4,320.8 per square mile.

Amenities



AREA SNAPSHOT

East Los Angeles is a unique environment, not just within context of the Southern California region, but as a national focus of growth, change, challenges and opportunities. Its history is a reflection of the multicultural growth pattern of the City of Los Angeles. From its modern founding in the late 1880s to the present, it has been home to waves of immigration, and many different ethnic and cultural groups have at one time or another settled, lived, and moved through East Los Angeles.

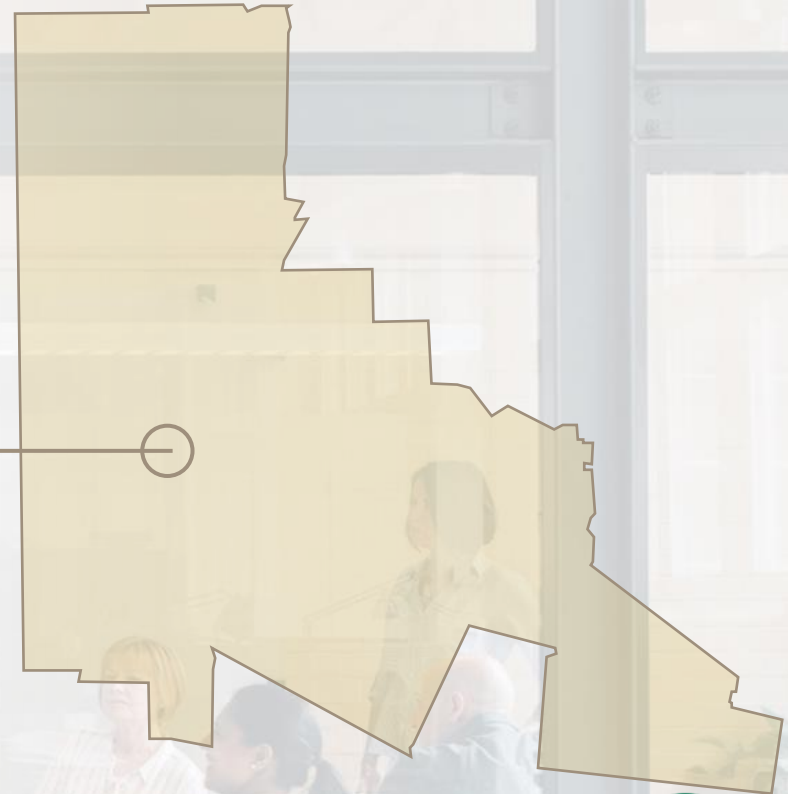

EAST LA LIBRARY



ATLANTIC STATION



CIVIC CENTER PARK

1255 SOUTH ATLANTIC BOULEVARD

LOS ANGELES, CA 90022

DAVID YASHAR

Director
(310) 724-8043
dyashar@kw.com
DRE# 01102638

OMID SALEHI

Agent
(818) 384-4111
osaleh@kw.com
DRE# 01980838

ERIC SIMONYAN

Agent
(310) 724-8066
esimonyan@kw.com
DRE# 01984661