

# MORTGAGE SURVEY

Certified to: TICOR TITLE, COMMUNITY BANK OF DEARBORN, ZION  
 Applicant: HAZELHURST ASSOCIATES, L.L.C.

**Property Description:**  
 Land in the City of Ferrndale, Oakland County Michigan described as:  
 PARCEL A: Lot 230 of RESUBDIVISION OF (Lots 77 through 81; Lots 144 and 145) WOODWARD FARMS SUBDIVISION, as recorded in Liber 39, Page 42 of Plats, Oakland County Records.  
 PARCEL B: Lot 231 of RESUBDIVISION OF (Lots 77 through 81; Lots 144 and 145) WOODWARD FARMS SUBDIVISION, as recorded in Liber 39, Page 42 of Plats, Oakland County Records, ALSO Lots 75 and 76 of WOODWARD FARMS SUBDIVISION, as recorded in Liber 7, Page 38 of Plats, Oakland County Records.

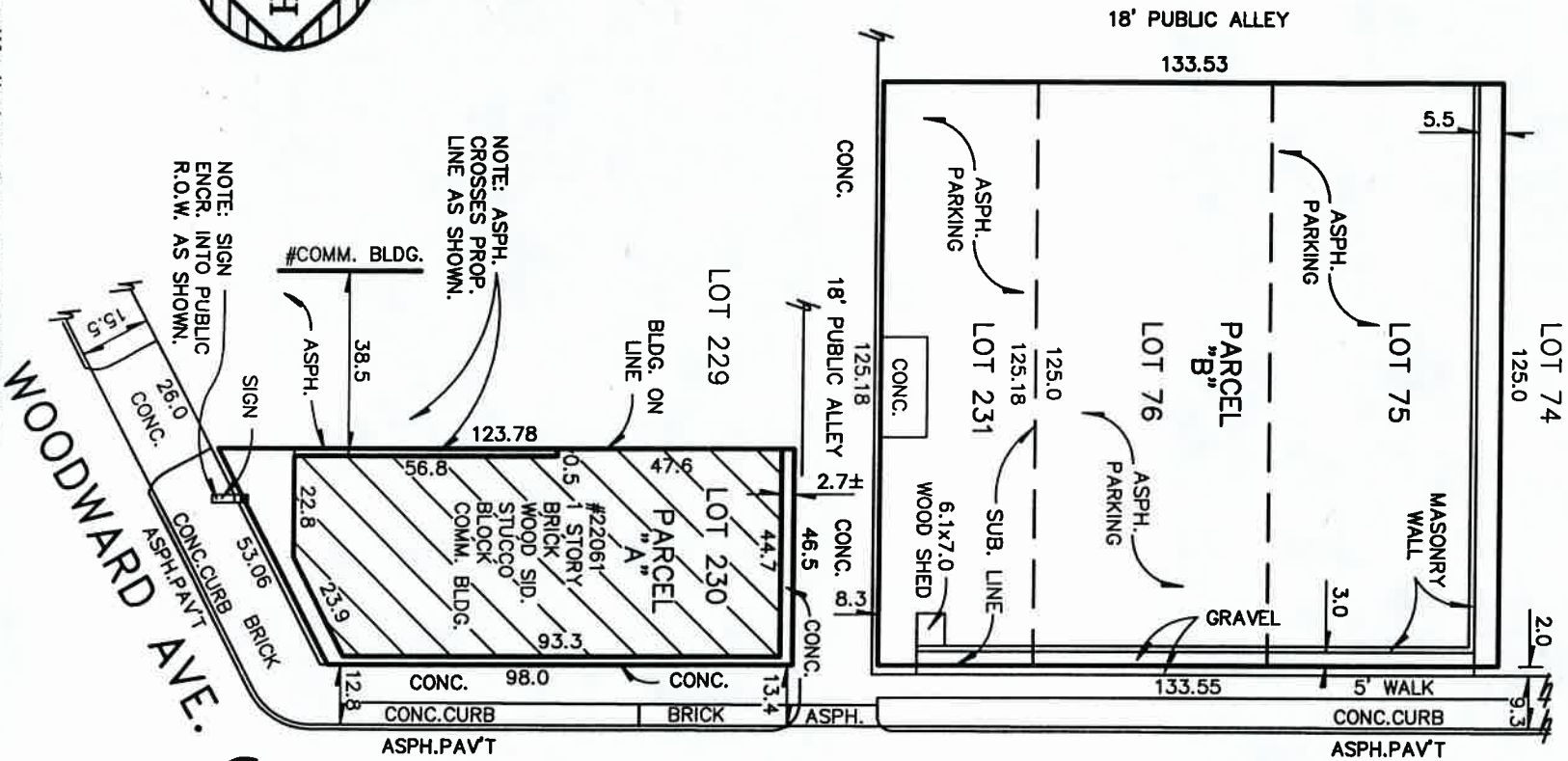

**CERTIFICATE:** We hereby certify that we have surveyed the above-described property in accordance with the description furnished for the purpose of a mortgage loan to be made by the forementioned applicants, mortgagor, and that the buildings located thereon do not encroach on the adjoining property, nor do the buildings on the adjoining property encroach upon the property heretofore described, except as shown. This survey is not to be used for the purpose of establishing property lines, nor for construction purposes, no stakes having been set at any of the boundary corners.



JOB NO: 03-29889 SCALE: 1" = 40'  
 DATE: 09/17/03 DR BY: D.R.

**KEM-TEC**  
 LAND SURVEYORS

22556 Gurdak Avenue  
 Eastpointe, MI 48021-2312  
 (586) 773-2222  
 FAX: (586) 772-4048



**KEM-TEC WEST**  
 LAND SURVEYORS

800 E. STADIUM  
 Ann Arbor, MI 48104-1412  
 (734) 994-0888 \* (800) 433-8133  
 FAX: (734) 994-0887