

FOR SALE | FLEX/WAREHOUSE OR DEVELOPMENT LOT

4 GERRY AVENUE, NEWMARKET, NH 03857



PROPERTY DETAILS

The Boulos Company is pleased to present this opportunity to purchase the real estate at 4 Gerry Avenue in Newmarket, New Hampshire. This unique property provides the opportunity to own and renovate a former train station/commercial building, well-positioned for an owner-user/investor as a warehouse/flex property or as a potential residential redevelopment opportunity!

- Offered as an existing warehouse/flex building(s) with redevelopment potential to residential
- Current month-to-month Tenant in place in one building
- Potential to upgrade, reposition, or redevelop the site
- Convenient walking access to Downtown Newmarket
- Minutes to Durham, Portsmouth, and the surrounding Seacoast area
- Sale Price: \$395,000

FOR SALE | FLEX/WAREHOUSE OR DEVELOPMENT LOT

4 GERRY AVENUE, NEWMARKET, NH 03857



PROPERTY DETAILS

LOT SIZE	0.56± acres
EXISTING BUILDINGS	2,192± SF commercial building (former Train Station) plus a 1,680± SF warehouse/flex building
ASSESSOR'S REFERENCE	U3/140
BOOK/PAGE	6351/1842
ZONING	M2
YEAR BUILT	<ul style="list-style-type: none">• Former Train Station: 1900±• Flex Building: Unknown
UTILITIES	<ul style="list-style-type: none">• Public water and sewer• Propane
HVAC	<ul style="list-style-type: none">• Former Train Station: Modine & Propane Furnace• Flex Building: Modine
EASEMENTS	Inquire for details
ASSESSED VALUE (2024)	Land: \$343,800 Building: \$ 83,200 Total: \$427,000
ESTIMATED TAXES (2025)	\$8,292.00
SALE PRICE	\$395,000



CONCEPTUAL SITE PLAN FOR RESIDENTIAL SUBDIVISION

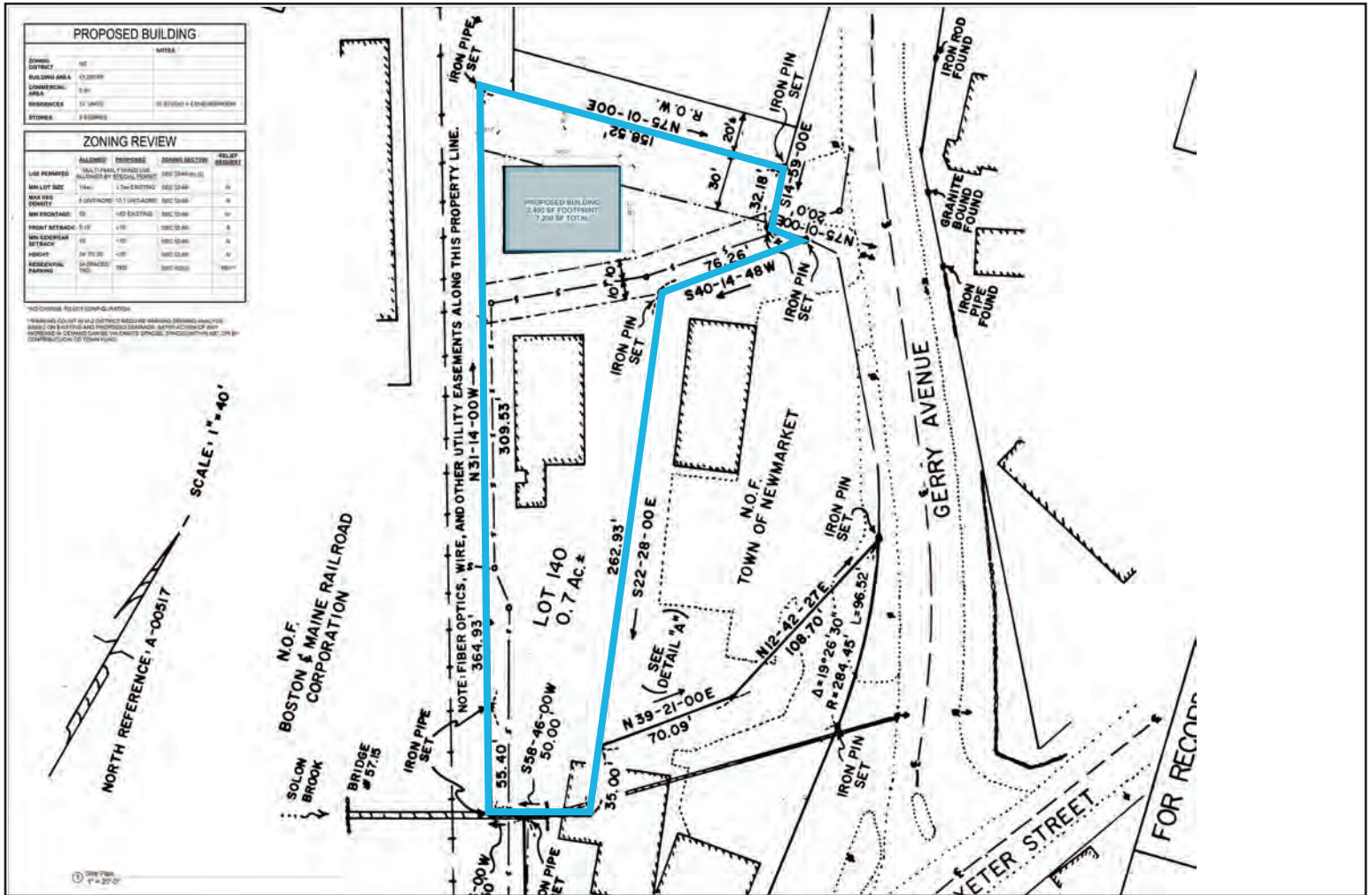

HIGHLIGHTS

- Proposed 7,200± SF, three-story residential building
- Proposed unit mix: 10 studio and two, one-bedroom apartments
- Strong housing demand in the New Hampshire Seacoast
- Minutes to downtown Newmarket, UNH, and major routes
- M2 zoning (multi-family by Special Permit)
- BUYER TO SECURE PERMITS FOLLOWING CLOSING



Vintage rail station with authentic small-town character

FOR SALE | FLEX/WAREHOUSE OR DEVELOPMENT LOT

4 GERRY AVENUE, NEWMARKET, NH 03857



LOCATION OVERVIEW

Newmarket, New Hampshire offers a compelling opportunity for residential development within one of the Seacoast region's most vibrant and evolving communities. Known for its historic mill-town character, scenic setting along the Lamprey River, and revitalized downtown, Newmarket attracts a diverse mix of residents, including young professionals, families, and buyers seeking a walkable, small-town environment with modern amenities. The town's active Main Street corridor features local dining, retail, and community spaces, contributing to its strong sense of place and growing appeal.

Strategically located just minutes from downtown Portsmouth and with convenient access to Route 101 and Interstate 95, Newmarket provides connectivity to major employment centers throughout the Seacoast, including Durham, Exeter, and the Greater Boston metropolitan area. Proximity to the University of New Hampshire further supports housing demand, driven by faculty, staff, and affiliated professionals. Continued regional growth, limited housing supply, and increasing demand for thoughtfully designed residential options position Newmarket as an attractive market for investment. Its blend of historic character, accessibility, and ongoing revitalization supports long-term value and sustained community growth.

DISTANCE & DRIVE TIMES

	MILES	DRIVE TIME
BOSTON, MA	60	1 hr. & 10 mins.
PORTLAND, ME	50	1 hr.
PORTSMOUTH, NH	14	25-30 mins.
MANCHESTER, NH	35-40	45 mins.

CONTACT US



CHRISTIAN STALLKAMP
Senior Broker, Partner

+1 603.570.2696 D

+1 603.828-3818 C

cstallkamp@boulos.com



AUSTIN STEBBINS
Associate

+1 603.570.2692 D

+1 207.530.0022 C

astebbins@boulos.com



KATHERINE GEMMECKE
Senior Associate

+1 603.570.2685 D

+1 603.973.4256 C

kgemmecke@boulos.com

©2026 The Boulos Company, Inc. All rights reserved. This information has been obtained from sources believed reliable, but has not been verified for accuracy or completeness. You should conduct a careful, independent investigation of the property and verify all information. Any reliance on this information is solely at your own risk. The Boulos Company and The Boulos Company logo are service marks of The Boulos Company, Inc. All other marks displayed on this document are the property of their respective owners. Photos herein are the property of their respective owners. Use of these images without the express written consent of the owner is prohibited. Boundary lines shown are approximate and are for informational purposes only. They are not suitable for legal, engineering, or surveying purposes.

BROKERAGE RELATIONSHIP DISCLOSURE FORM
(This is Not a Contract)

This form shall be presented to the consumer at the time of first business meeting, prior to any discussion of confidential information

Right Now, You Are a Customer

As a customer, the licensee with whom you are working is not obligated to keep confidential the information that you might share with him or her. As a customer, you should not reveal any confidential information that could harm your bargaining position.

As a customer, you can expect a real estate licensee to provide the following customer-level services:

- To disclose all material defects known by the licensee pertaining to the on-site physical condition of the real estate;
- To treat both the buyer/tenant and seller/landlord honestly;
- To provide reasonable care and skill;
- To account for all monies received from or on behalf of the buyer/tenant or seller/landlord relating to the transaction;
- To comply with all state and federal laws relating to real estate brokerage activity; and
- To perform ministerial acts, such as showing property, preparing, and conveying offers, and providing information and administrative assistance.

To Become a Client

Clients receive more services than customers. You become a client by entering into a written contract for representation as a seller/landlord or as a buyer/tenant.

As a client, in addition to the customer-level services, you can expect the following client-level services

- Confidentiality;
- Loyalty;
- Disclosure;
- Lawful Obedience; and
- Promotion of the client's best interest.
- For seller/landlord clients this means the agent will put the seller/landlord's interests first and work on behalf of the seller/landlord.
- For buyer/tenant clients this means the agent will put the buyer/tenant's interest first and work on behalf of the buyer/tenant.

Client-level services also include advice, counsel, and assistance in negotiations.

For important information about your choices in real estate relationships, please see page 2 of this disclosure form.

I acknowledge receipt of this disclosure as required by the New Hampshire Real Estate Commission (Pursuant to Rea 701.01).
I understand as a customer I should not disclose confidential information.

Name of Consumer (Please Print)		Name of Consumer (Please Print)	
Signature of Consumer	Date	Signature of Consumer	Date
Provided by: Name & License #		Date	(Name and License # of Real Estate Brokerage Firm)
_____ consumer has declined to sign this form (Licensees Initials)			

Types of Brokerage Relationships commonly practiced in New Hampshire

SELLER AGENCY (RSA 331-A:25-b)

A seller agent is a licensee who acts on behalf of a seller or landlord in the sale, exchange, rental, or lease of real estate. The seller is the licensee's client, and the licensee has the duty to represent the seller's best interest in the real estate transaction.

BUYER AGENCY (RSA 331-A:25-c)

A buyer agent is a licensee who acts on behalf of a buyer or tenant in the purchase, exchange, rental, or lease of real estate. The buyer is the licensee's client, and the licensee has the duty to represent the buyer's best interests in the real estate transaction.

SINGLE AGENCY (RSA 331-A:25-b; RSA 331-A:25-c)

Single agency is a practice where a firm represents the buyer only, or the seller only, but never in the same transaction. Disclosed dual agency cannot occur.

SUB-AGENCY (RSA 331-A:2, XIII)

A sub-agent is a licensee who works for one firm but is engaged by the principal broker of another firm to perform agency functions on behalf of the principal broker's client. A sub-agent does not have an agency relationship with the customer.

DISCLOSED DUAL AGENCY (RSA 331-A:25-d)

A disclosed dual agent is a licensee acting for both the seller/landlord and the buyer/tenant in the same transaction with the knowledge and written consent of all parties.

The licensee cannot advocate on behalf of one client over another. Because the full range of duties cannot be delivered to both parties, written informed consent must be given by all clients in the transaction.

A dual agent may not reveal confidential information without written consent, such as:

1. Willingness of the seller to accept less than the asking price.
2. Willingness of the buyer to pay more than what has been offered.
3. Confidential negotiating strategy not disclosed in the sales contract as terms of the sale.
4. Motivation of the seller for selling nor the motivation of the buyer for buying.

DESIGNATED AGENCY (RSA 331-A:25-e)

A designated agent is a licensee who represents one party of a real estate transaction and who owes that party client-level services, whether or not the other party to the same transaction is represented by another individual licensee associated with the same brokerage firm.

FACILITATOR (RSA 331-A:25-f)

A facilitator is an individual licensee who assists one or more parties during all or a portion of a real estate transaction without being an agent or advocate for the interests of any party to such transaction. A facilitator can perform ministerial acts, such as showing property, preparing and conveying offers, and providing information and administrative assistance, and other customer-level services listed on page 1 of this form. This relationship may change to an agency relationship by entering into a written contract for representation, prior to the preparation of an offer.

ANOTHER RELATIONSHIP (RSA 331-A:25-a)

If another relationship between the licensee who performs the service and the seller, landlord, buyer or tenant is intended, it must be described in writing and signed by all parties to the relationship prior to services being rendered.