

NON-ENDORSEMENT & DISCLAIMER NOTICE

CONFIDENTIALITY & DISCLAIMER

The information contained in the following Marketing Brochure is proprietary and strictly confidential. It is intended to be reviewed only by the party receiving it from Marcus & Millichap and should not be made available to any other person or entity without the written consent of Marcus & Millichap. This Marketing Brochure has been prepared to provide summary, unverified information to prospective purchasers, and to establish only a preliminary level of interest in the subject property. The information contained herein is not a substitute for a thorough due diligence investigation. Marcus & Millichap has not made any investigation, and makes no warranty or representation, with respect to the income or expenses for the subject property, the future projected financial performance of the property, the size and square footage of the property and improvements, the presence or absence of contaminating substances, PCB's or asbestos, the compliance with State and Federal regulations, the physical condition of the improvements thereon, or the financial condition or business prospects of any tenant, or any tenant's plans or intentions to continue its occupancy of the subject property. The information contained in this Marketing Brochure has been obtained from sources we believe to be reliable; however, Marcus & Millichap has not verified, and will not verify, any of the information contained herein, nor has Marcus & Millichap conducted any investigation regarding these matters and makes no warranty or representation whatsoever regarding the accuracy or completeness of the information provided. All potential buyers must take appropriate measures to verify all of the information set forth herein.

NON-ENDORSEMENT NOTICE

Marcus & Millichap is not affiliated with, sponsored by, or endorsed by any commercial tenant or lessee identified in this marketing package. The presence of any corporation's logo or name is not intended to indicate or imply affiliation with, or sponsorship or endorsement by, said corporation of Marcus & Millichap, its affiliates or subsidiaries, or any agent, product, service, or commercial listing of Marcus & Millichap, and is solely included for the purpose of providing tenant lessee information about this listing to prospective customers.

ALL PROPERTY SHOWINGS ARE BY APPOINTMENT ONLY. PLEASE CONSULT YOUR MARCUS & MILLICHAP AGENT FOR MORE DETAILS.

RENT DISCLAIMER

Any rent or income information in this offering memorandum, with the exception of actual, historical rent collections, represent good faith projections of potential future rent only, and Marcus & Millichap makes no representations as to whether such rent may actually be attainable. Local, state, and federal laws regarding restrictions on rent increases may make these projections impossible, and Buyer and its advisors should conduct their own investigation to determine whether such rent increases are legally permitted and reasonably attainable.

Activity ID #ZAD0020110

Marcus & Millichap

168 W 25TH AVE

EXCLUSIVELY LISTED BY

SAM RUNCO

Director Investments

San Francisco

Direct: 415.625.2159

Sam.Runco@marcusmillichap.com

CalDRE #01977683

PHILIP BATLIN

Managing Director Investments

San Francisco

Direct: 415.625.2189

Philip.Batlin@marcusmillichap.com

CalDRE #01873218

Marcus & Millichap

OFFERING SUMMARY

168 W 25TH AVE



Listing Price
\$2,000,000



of Units
2

FINANCIAL

Listing Price	\$2,000,000
Price/SF	\$704.97

OPERATIONAL

Rentable SF	2,837 SF
# of Units	2
Lot Size	0.07 Acres (3,049 SF)
Occupancy	One Unit Occupied; One Unit Vacant
Year Built	1968

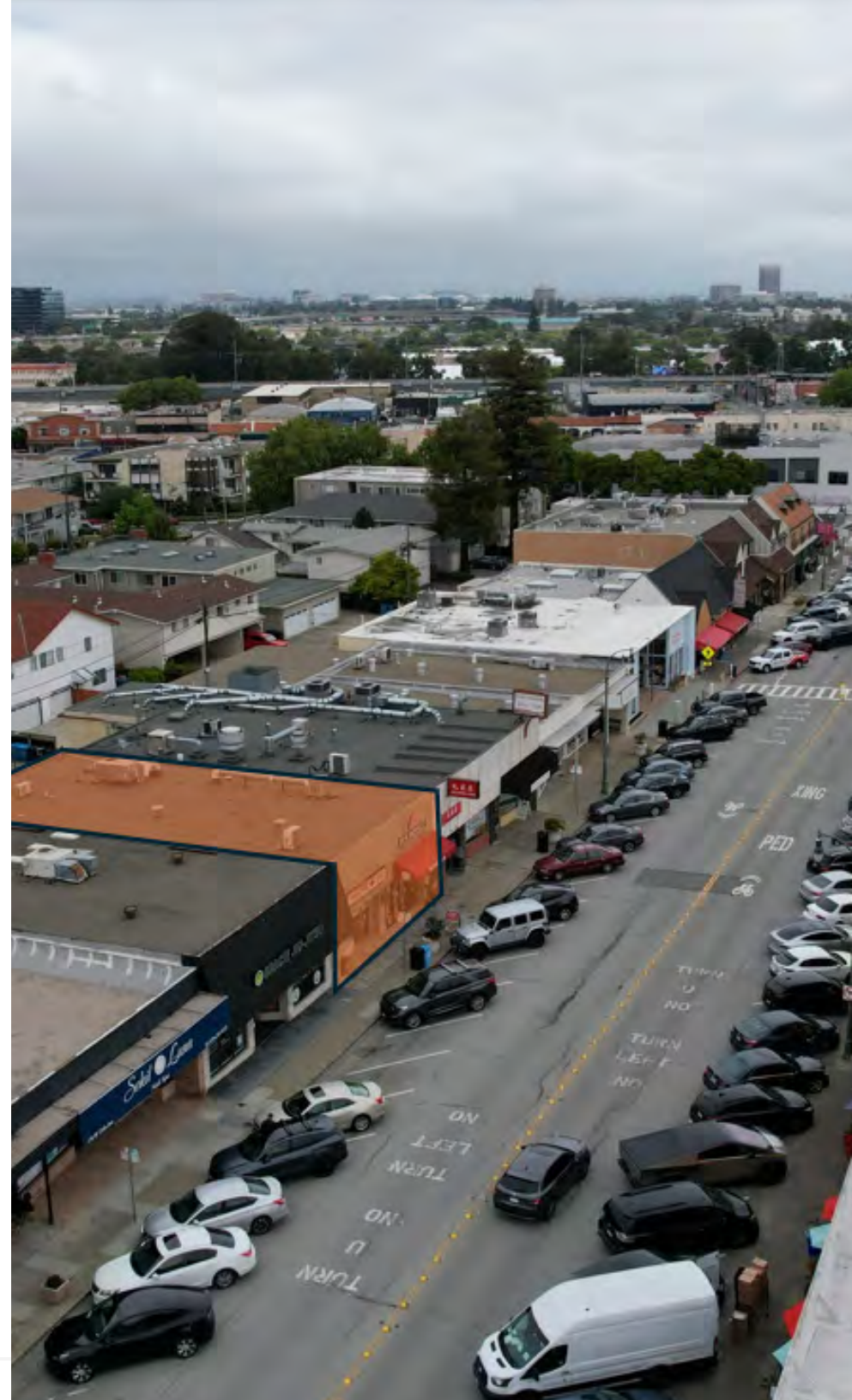

168-170 W 25TH AVE

San Mateo, CA 94403

INVESTMENT OVERVIEW

Located at 168-170 W 25th Avenue in the heart of San Mateo, this well-maintained mixed-use retail property presents a rare opportunity for both investors and owner-users. The building consists of two retail units totaling approximately 2,415 square feet of ground-floor space, plus 422 square feet of bonus mezzanine/upstairs areas that provide added flexibility for office, storage, or creative use. Unit 170, formerly occupied by Yweight Spa, will be delivered vacant, creating an ideal opportunity for an owner-user or new tenant to immediately occupy the space. The neighboring tenant, PJ's Pizza, will remain in place and currently pays \$3,000 per month in rent, providing stable in-place income from day one. The property also features four on-site parking spaces in the rear and a recently replaced roof approximately three years old.

Ideally situated just off El Camino Real and near the Hillsdale Caltrain Station, the location benefits from excellent visibility, strong surrounding demographics, and convenient access throughout the Peninsula, including San Francisco and Silicon Valley. Surrounded by dense residential neighborhoods and established local businesses, this is an attractive opportunity to acquire a flexible retail asset in one of San Mateo's most desirable commercial corridors.

168-170 W 25TH AVE

REGIONAL MAP

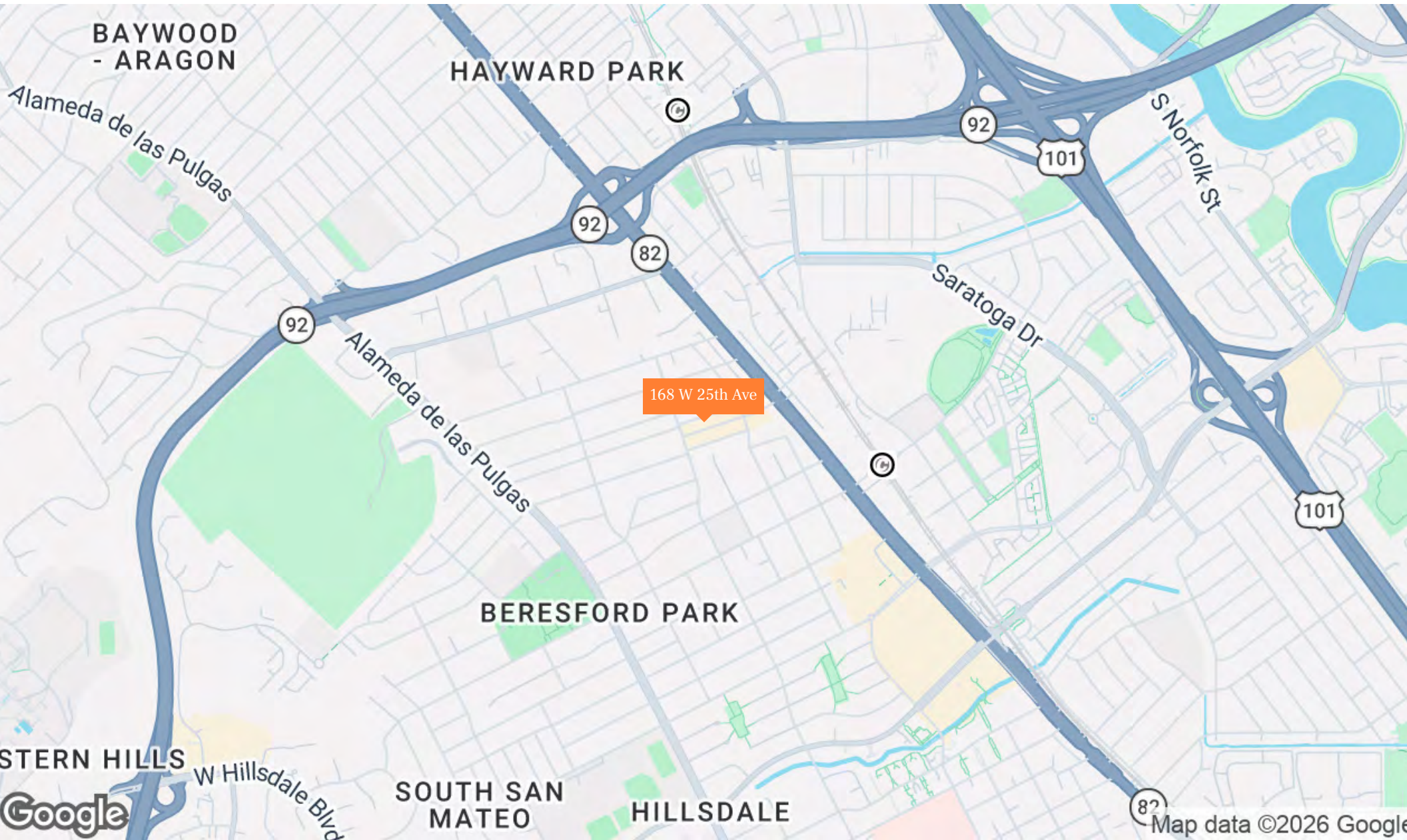

168-170 W 25TH AVE

168 W. 25TH PHOTOS - PJ'S PIZZA

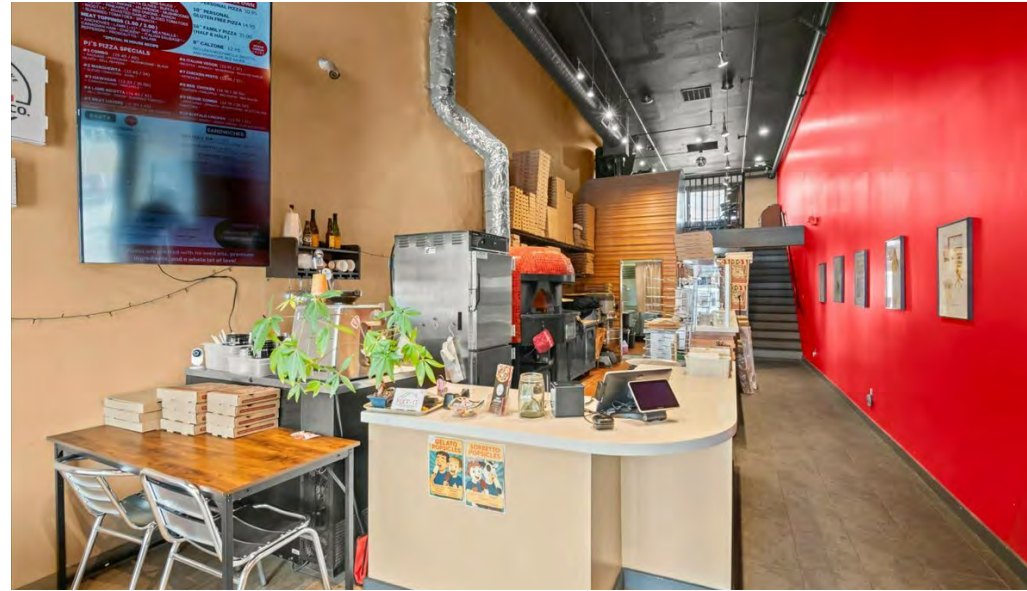

168-170 W 25TH AVE

168 W. 25TH PHOTOS - PJ'S PIZZA



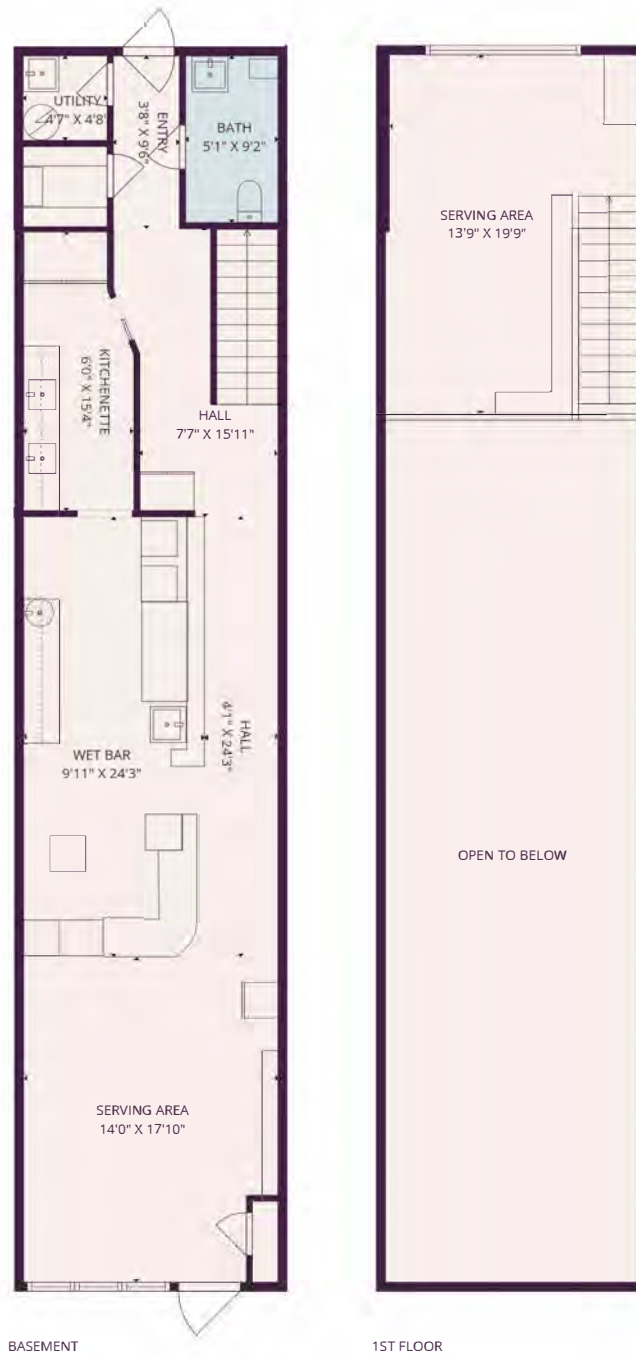

BASEMENT

1ST FLOOR

Total Area: 1227 sq. ft
 Basement: 946 sq. ft, 1st Floor: 281 sq. ft
 Excluded: Open to below 664 sq. ft, Walls:
 165 sq. ft



168-170 W 25TH AVE

170 W 25TH PHOTOS - YWEIGHT SPA

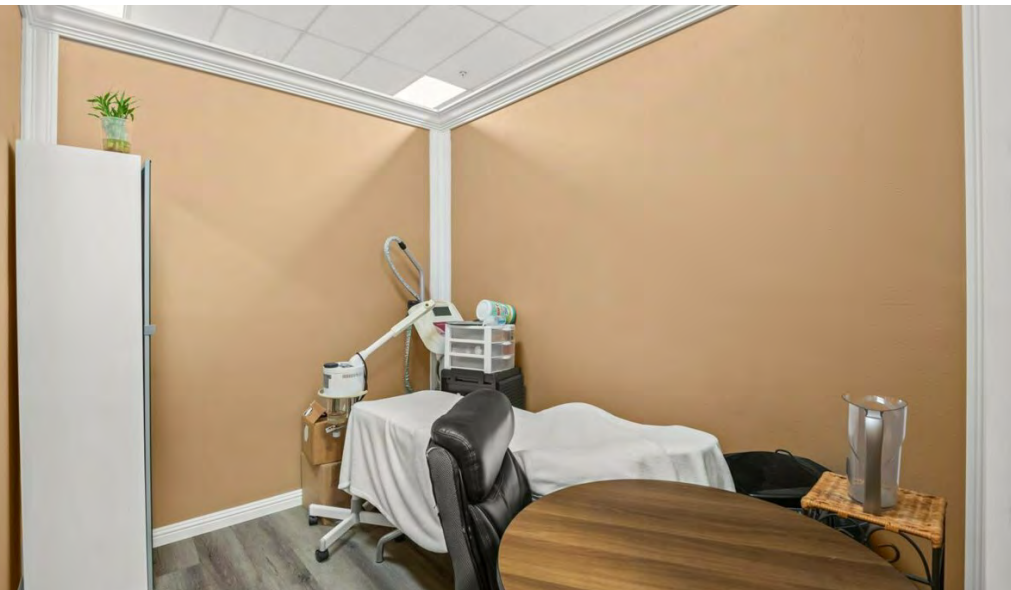

168-170 W 25TH AVE

170 W 25TH PHOTOS - YWEIGHT SPA



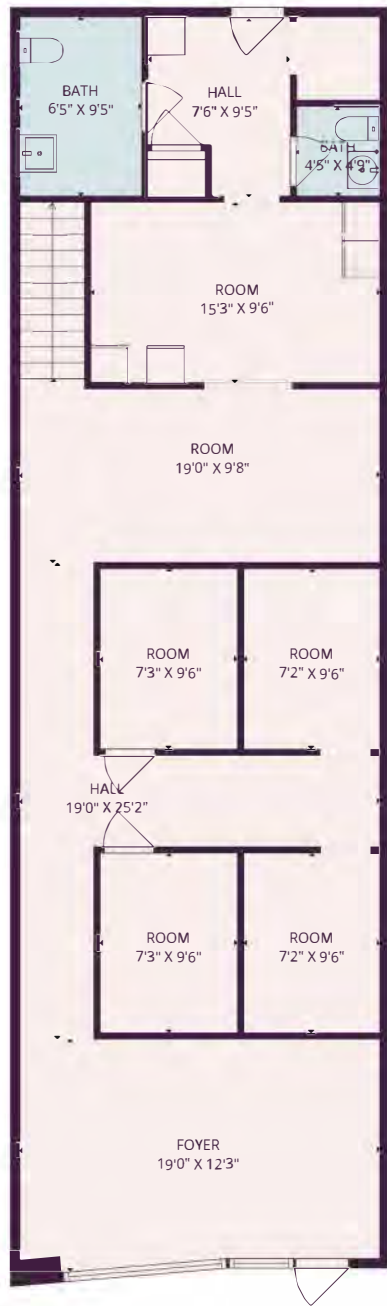

1ST FLOOR

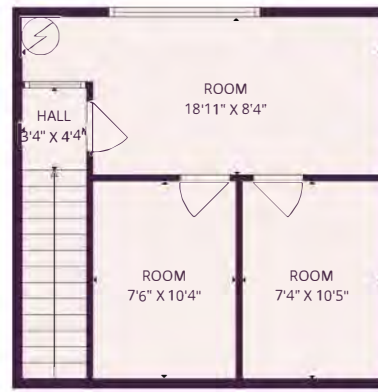

2ND FLOOR

Total Area: 1610 sq. ft

1st Floor: 1248 sq. ft, 2nd Floor: 362 sq. ft

Excluded: Walls: 125 sq. ft



168 W 25TH AVE

EXCLUSIVELY LISTED BY

SAM RUNCO

Director Investments

San Francisco

Direct: 415.625.2159

Sam.Runco@marcusmillichap.com

CalDRE #01977683

PHILIP BATLIN

Managing Director Investments

San Francisco

Direct: 415.625.2189

Philip.Batlin@marcusmillichap.com

CalDRE #01873218

Marcus & Millichap