

**Notes**  
The Contractor is to check all dimensions and conditions on site before commencing. Do not scale from this drawing.  
This drawing remains the copyright of POZZONI Architecture Ltd.

Scale Bars		TO BE USED ONLY AS GUIDANCE	
1:100	mm	0 1000 2000	0 1000 2000
1:200	m	0 10 20	0 10 20
1:500	m	0 10 20	0 10 20
1:1250	m	0 10 20	0 10 20

Material	
01	Light Red Facing Brick, Colour TBC
03	Light Red Brick, Soldier Course, Colour TBC
04	GRP Flat Roof, Grey, RAL TBC
05	Rainwater Goods - Half Round Gutters and Round Downpipes, Material and RAL Colour TBC
06	Slate or Slate effect Roof Tile, Grey
07	Timber Cladding, Colour TBC
08	Metal Balcony Railing, Colour Dark Grey
09	Windows - UPVC Slimline Profile, RAL Colour TBC
10	Doors - UPVC Slimline Profile, RAL Colour TBC

Total GIA: 325.9 m<sup>2</sup>

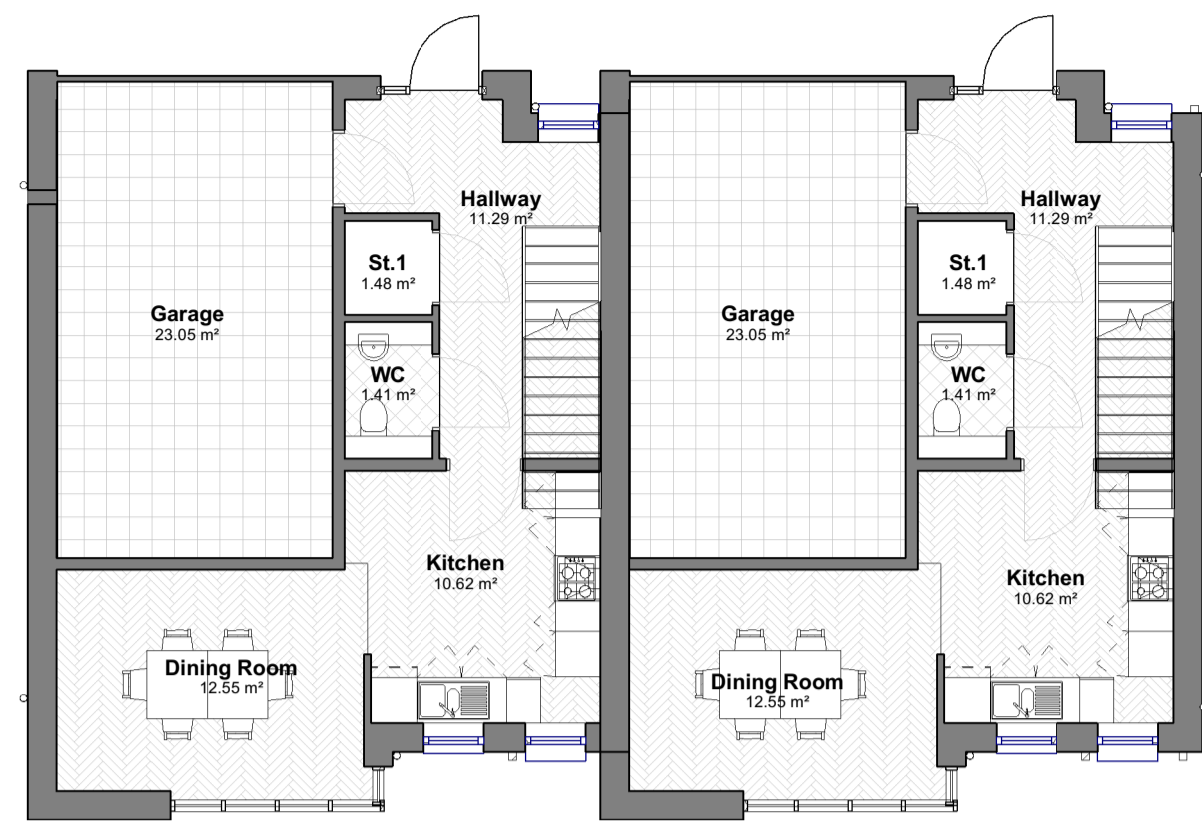

Ground Floor Plan

1 : 100

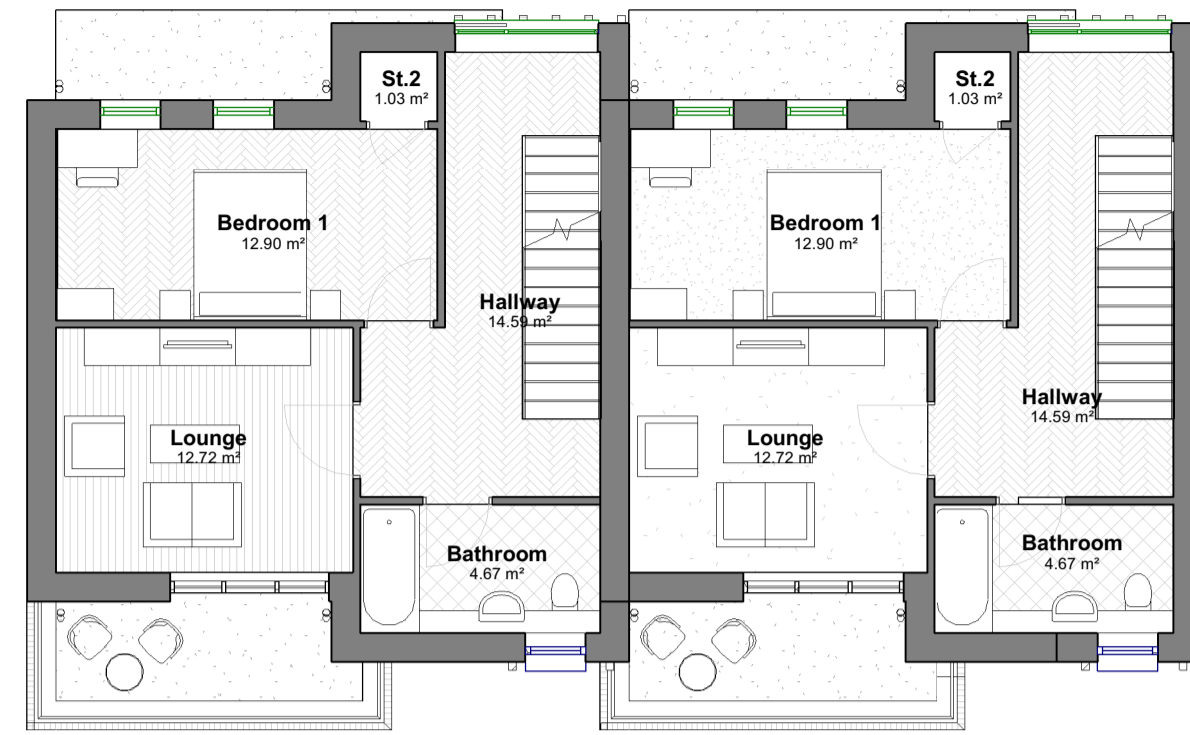

First Floor Plan

1 : 100

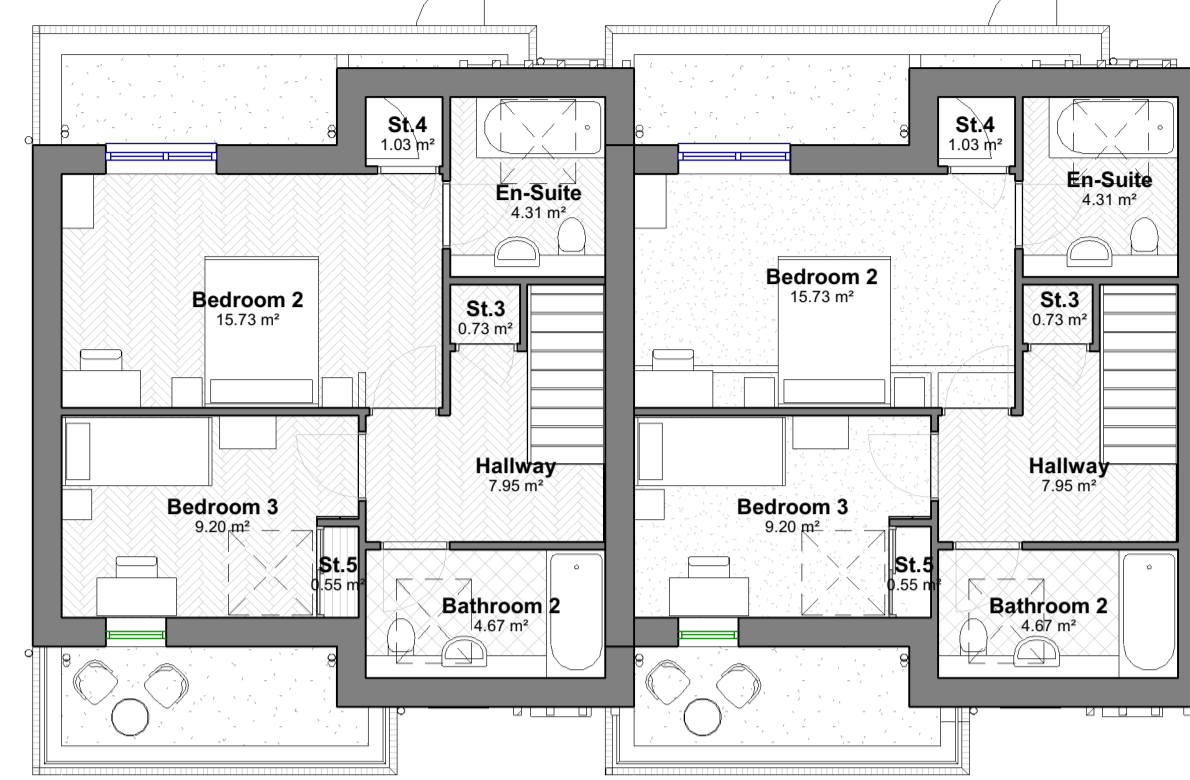

Second Floor Plan

1 : 100

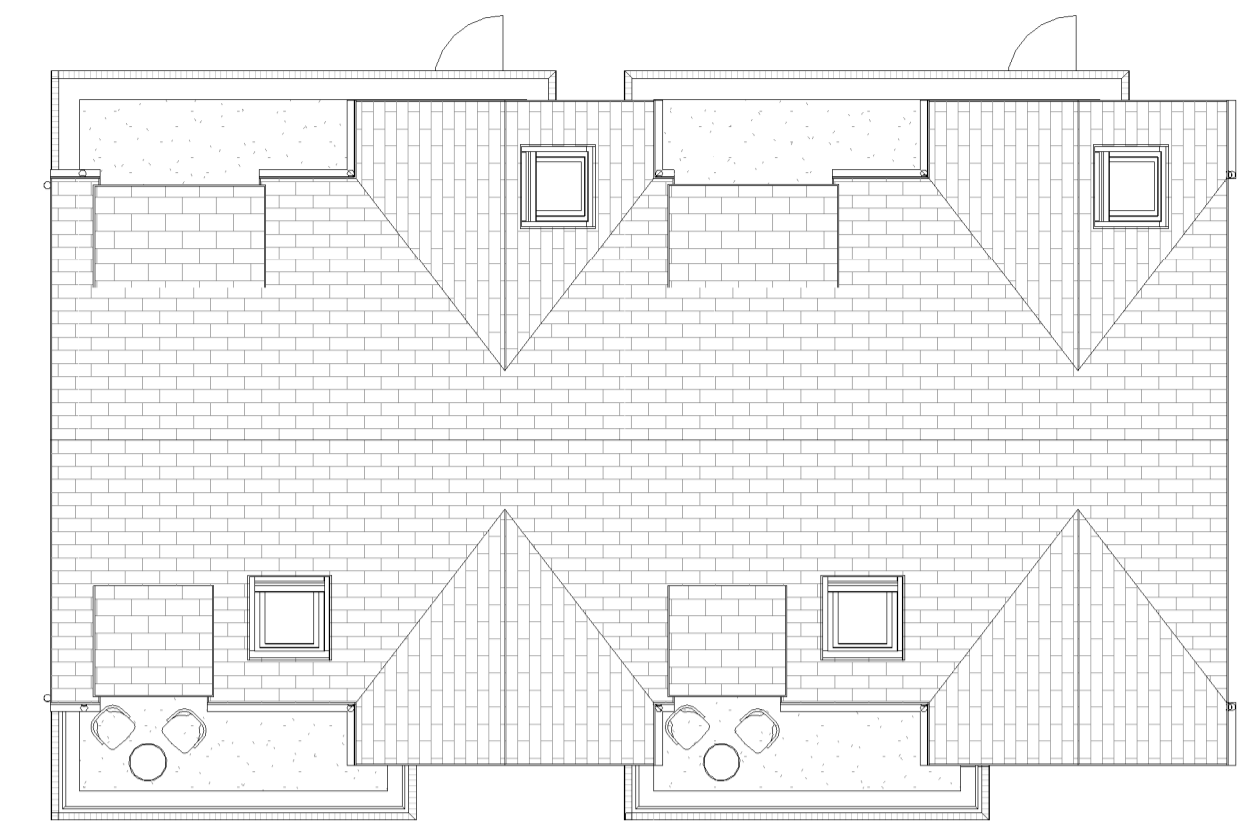

Roof Plan

1 : 100



North Elevation

1 : 100



Front Elevation

1 : 100



3D Front of House

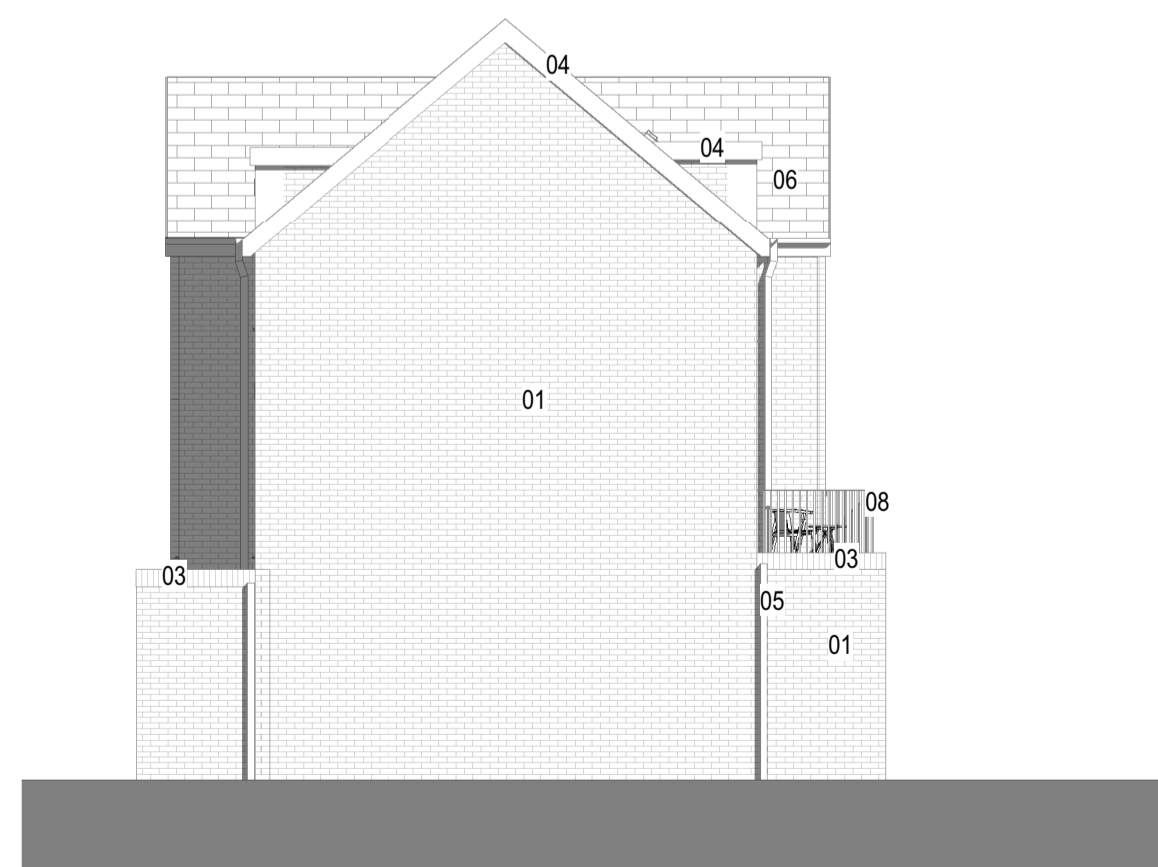

East Elevation

1 : 100

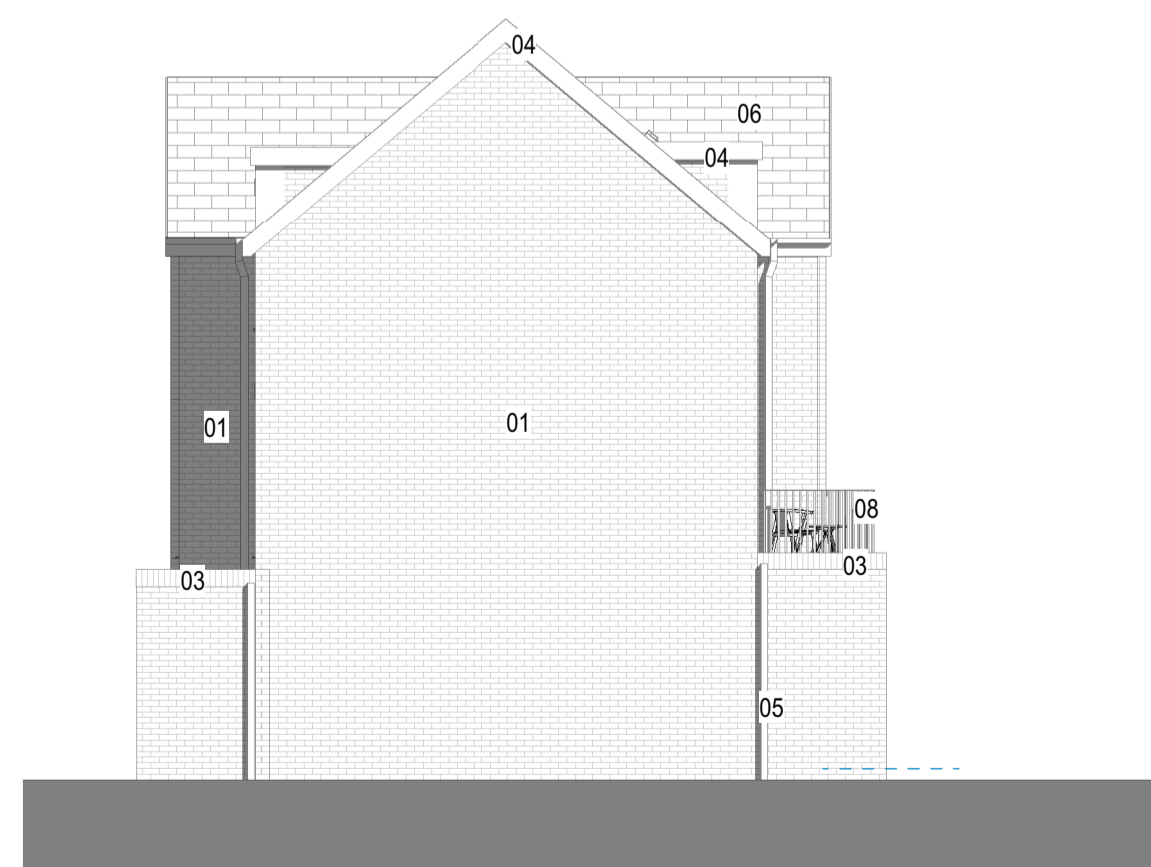

West Elevation

1 : 100

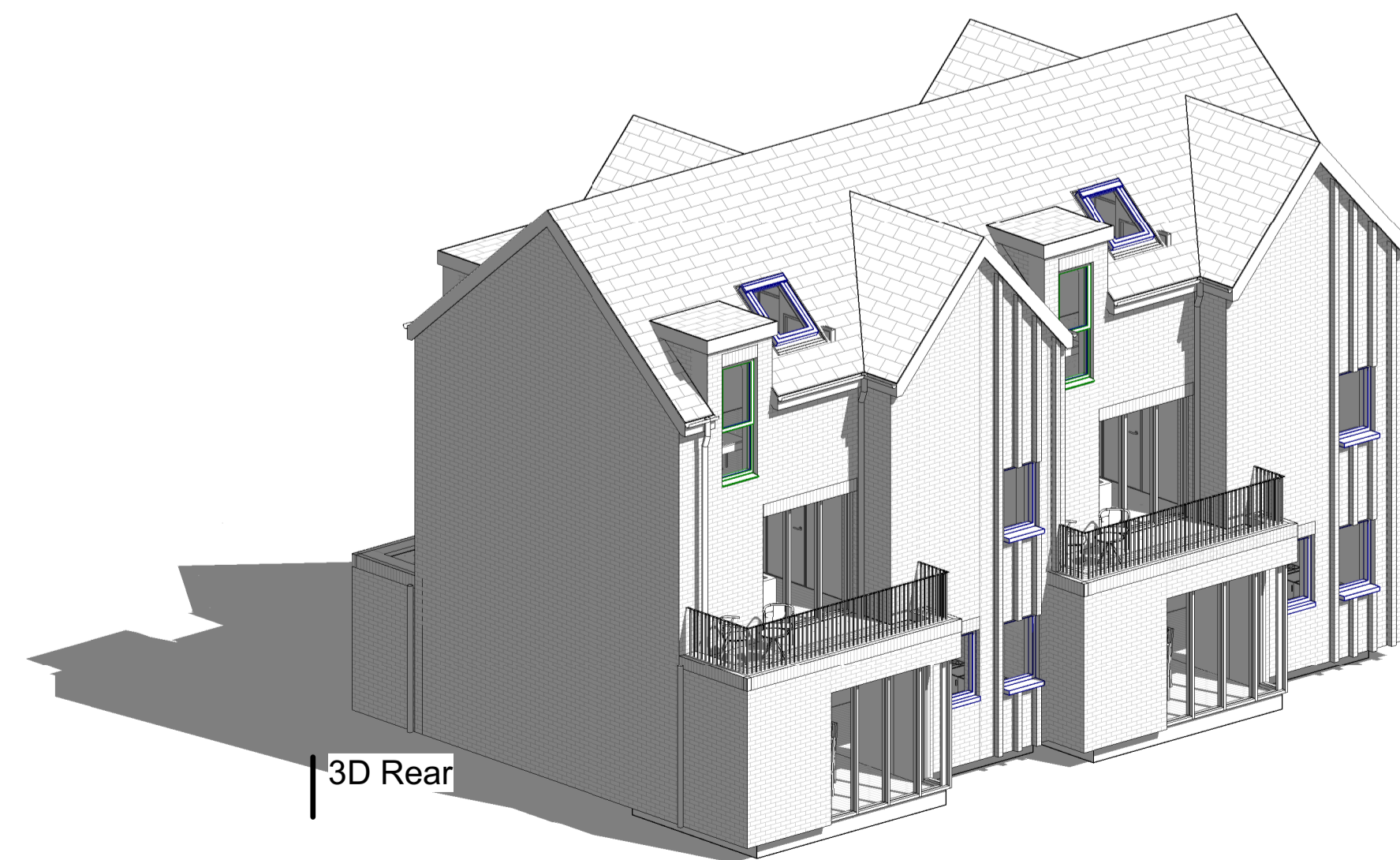

3D Rear

P3	Planning submission	SM	28.07.25
P2	Areas Added	TT	22.09.22
P1	Planning First Issue	TT	10.08.22

Rev Description By Date

Jewish Care

Woodford Bridge Housing

House Type A-Proposed Floor Plans + Elevations

5897 2000 Ref P3

5897-PAL-HA-XX-DR-A-2000

Date 15/04/20 Scale 1 : 100 @ A1

TT PAL

Planning Tender Construction

Design Contract As Built

**pozzoni**

10-12 Emerald Street London WC1N 3QA

Woodville House 2 Woodville Road Altrincham WA14 2FH

+44 20 7078 0079 architects@pozzoni.co.uk

+44 161 928 7848 www.pozzoni.co.uk

FOR ILLUSTRATIVE PURPOSE ONLY