

Building Sketch (Page - 1)

Borrower/Client				
Property Address 1807 Tower Dr				
City	Monroe	County	Ouachita	State LA Zip Code 71201
Client Jennifer Causey				

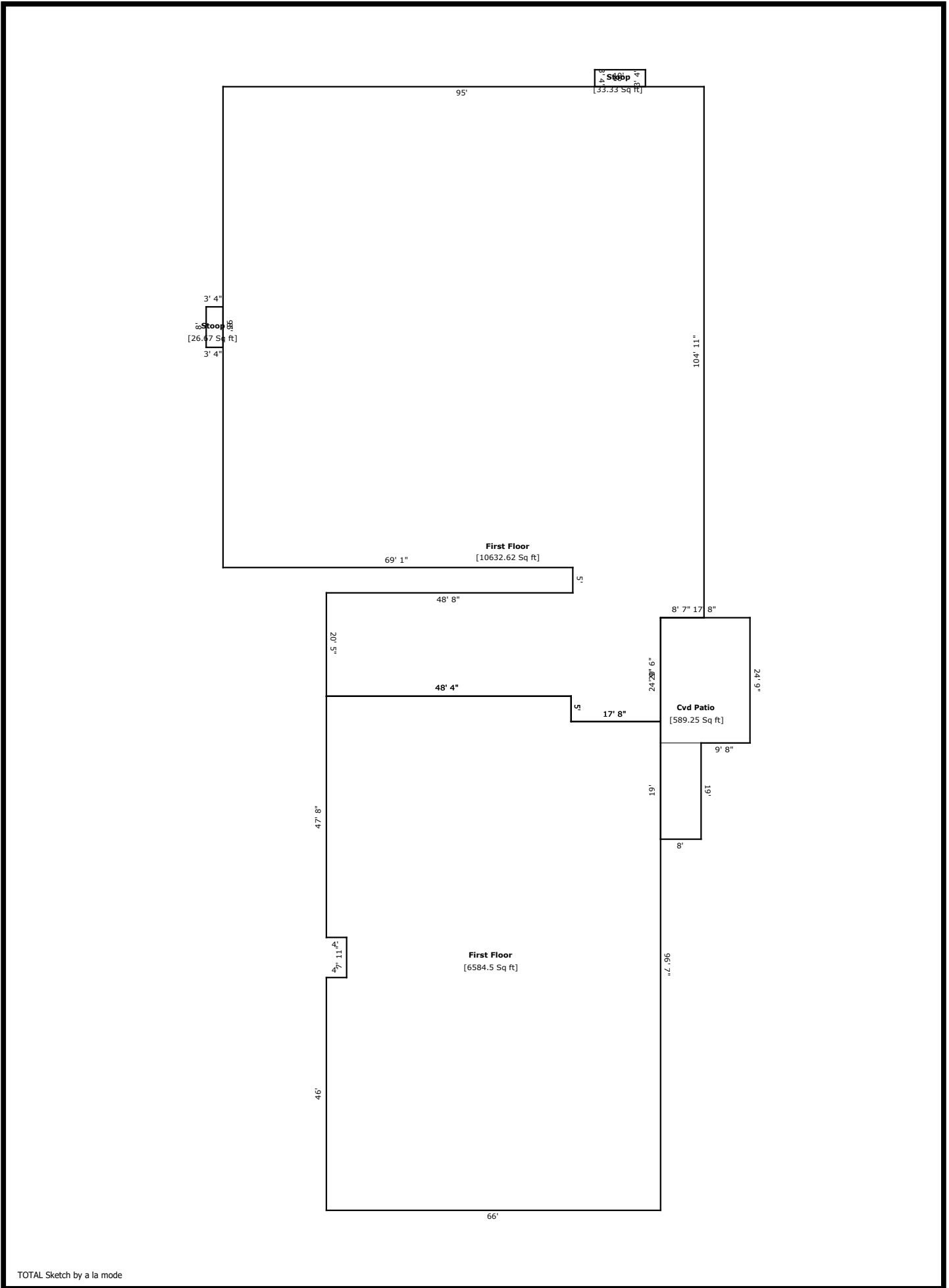

TOTAL Sketch by a la mode

Building Sketch (Page - 2)

Borrower/Client				
Property Address 1807 Tower Dr				
City	Monroe	County	Ouachita	State LA Zip Code 71201
Client Jennifer Causey				

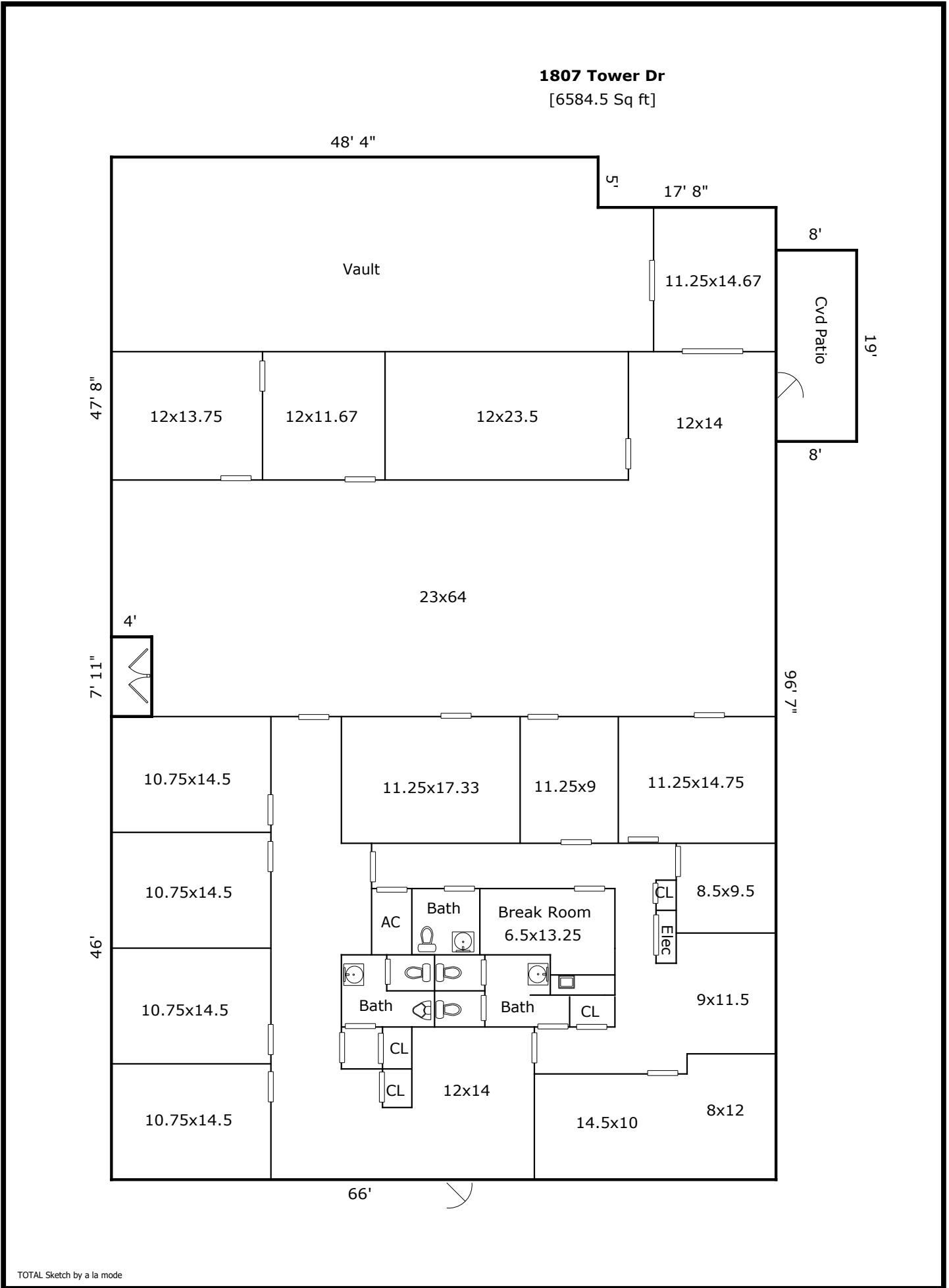

TOTAL Sketch by a la mode

Building Sketch (Page - 3)

Borrower/Client				
Property Address	1809 Tower Dr			
City	Monroe	County	Ouachita	State LA Zip Code 71201
Client	Jennifer Causey			

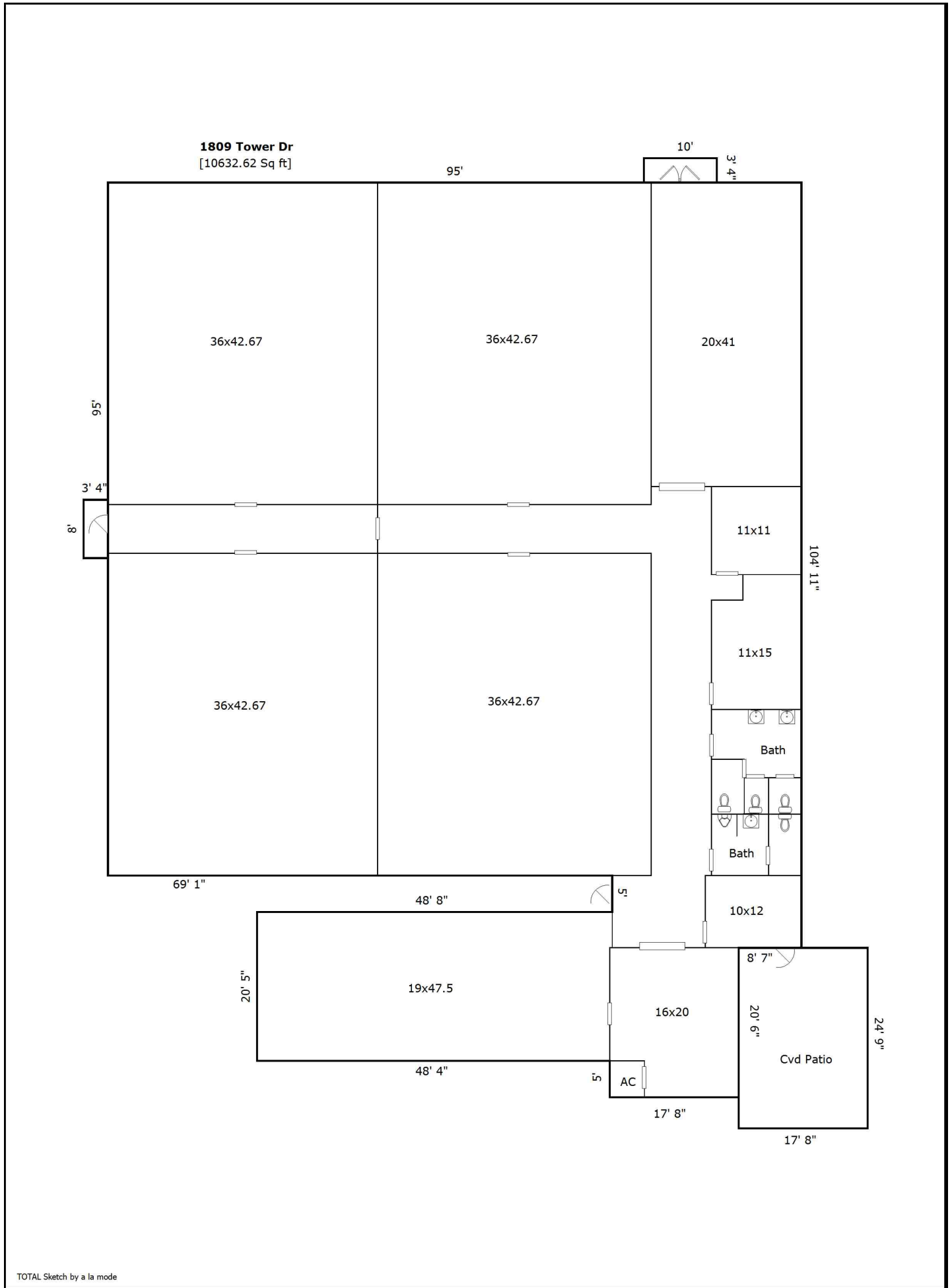

Building Sketch (Page - 4)

Borrower/Client				
Property Address 1807 Tower Dr				
City	Monroe	County	Ouachita	State LA Zip Code 71201
Client Jennifer Causey				

TOTAL Sketch by a la mode

Area Calculations Summary

Living Area	Calculation Details		
1807 Tower Dr	6584.5 Sq ft	$66 \times 46 =$	3036
		$50.58 \times 17.67 =$	893.64
		$48.33 \times 47.67 =$	2303.89
		$7.92 \times 44.33 =$	350.97
1809 Tower Dr	10632.62 Sq ft	$95 \times 95 =$	9025
		$9.92 \times 8.58 =$	85.12
		$30.42 \times 17.33 =$	527.22
		$20.42 \times 48.33 =$	986.81
		$25.42 \times 0.33 =$	8.47
Total Living Area (Rounded):		17217 Sq ft	
Non-living Area			
Stoop (1807)	31.67 Sq ft	$4 \times 7.92 =$	31.67
Cvd Patio (1807)	152 Sq ft	$8 \times 19 =$	152
Stoop (1809)	33.33 Sq ft	$10 \times 3.33 =$	33.33
Stoop (1809)	26.67 Sq ft	$8 \times 3.33 =$	26.67
Cvd Patio (1809)	437.25 Sq ft	$17.67 \times 24.75 =$	437.25