



Drawings Prepared By:
Maloney Services
832.257.4619
maloneyservices@yahoo.com

DESIGNER INFORMATION

PROJECT TITLE

JETT BUSINESS PARK
SHELL BUILDING DRAWINGS
BUILDING "C"
5111 SPRING STUEBNER
SPRING, TX., 77388

04-06-2026	OWNER REVIEW
------------	--------------

PROJECT NO: 06102025

DRAWN BY: MJM

CHECKED BY: TGD



MALONEY SERVICES L.L.C. 2026. THIS OFFICE ASSUMES NO LIABILITY FOR ERRORS OR OMISSIONS ON THESE PLANS. ALL INFORMATION MUST BE CONFIRMED PRIOR TO COMMENCEMENT OF CONSTRUCTION. IT IS THE OWNERS AND BUILDERS RESPONSIBILITY FOR FOLLOWING MATERIAL AND MANUFACTURERS INSTRUCTIONS, AND USING RECOGNIZED STANDARDS FOR EACH TRADE, AS WELL AS COMPLIANCE IN FULL WITH ALL GOVERNING CODE REQUIREMENTS FOR THE GEOGRAPHIC AREA IN WHICH THIS PROJECT IS TO BE CONSTRUCTED.

SHEET TITLE

BUILDING
FLOOR PLAN

SHEET NUMBER

A1.10

-  EXIT SIGN W/ LIGHTS AND BATTERY BACK-UP POWER
 -  EMERGENCY EXIT LIGHTS WITH BATTERY BACK-UP POWER EXTERIOR RATED
 -  WALL MOUNTED FIRE EXTINGUISHER
- LEGEND

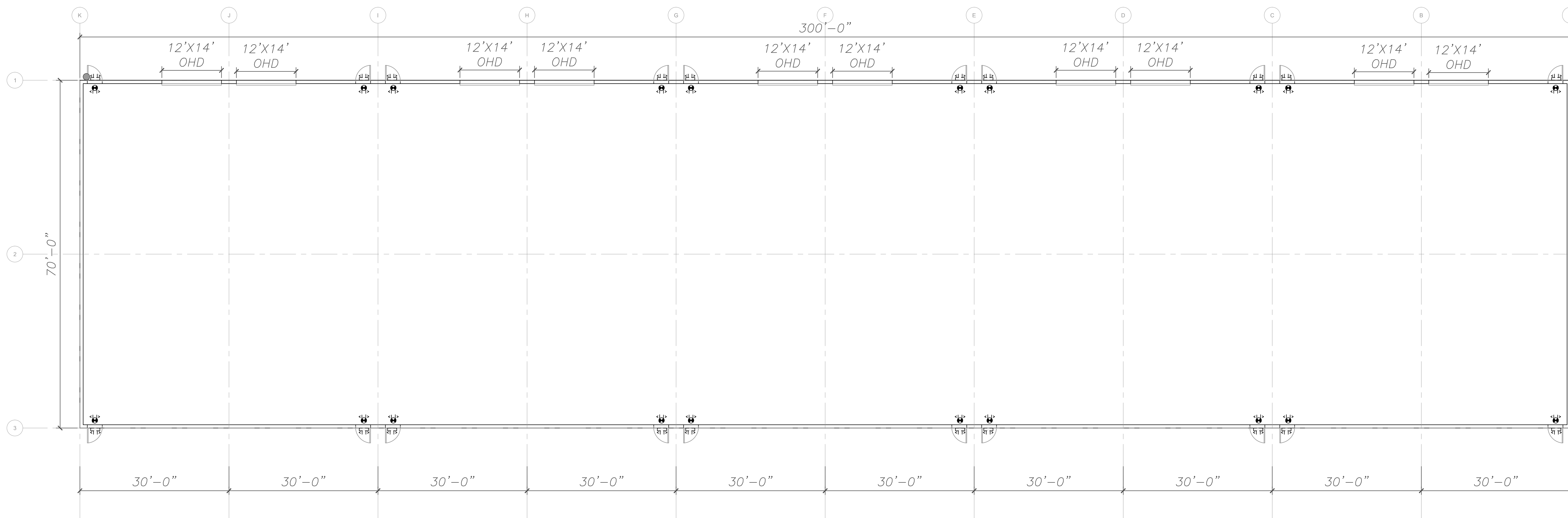

NORTH