

LIGHT MANUFACTURING / WAREHOUSE FACILITY  
±50,361 RSF AVAILABLE FOR LEASE OR SALE

# 825 EAST UNIVERSITY DRIVE

PHOENIX, AZ 85034



# BUILDING HIGHLIGHTS



**±3.17 AC LOT**



**A-2, CITY OF PHOENIX**



**129 SPACES**

<b>Total Building Area</b>	±50,361 SF
<b>Office Area</b>	±4,336 SF
<b>Mezzanine Office Area</b>	3,566 SF (Existing) + 3,471 (Shell)
<b>HVAC</b>	100% Air Conditioned
<b>Clear Height</b>	±24'
<b>Power</b>	1,600 Amps 277/480 Volt 3 Phase
<b>Dock High Loading</b>	Six (6) Positions (10' X 10')
<b>Grade Level Loading</b>	Seven (7) Doors (10' X10')
<b>Loading Area</b>	Fully Fenced and Secured
<b>Column Spacing</b>	±40' x ±40'

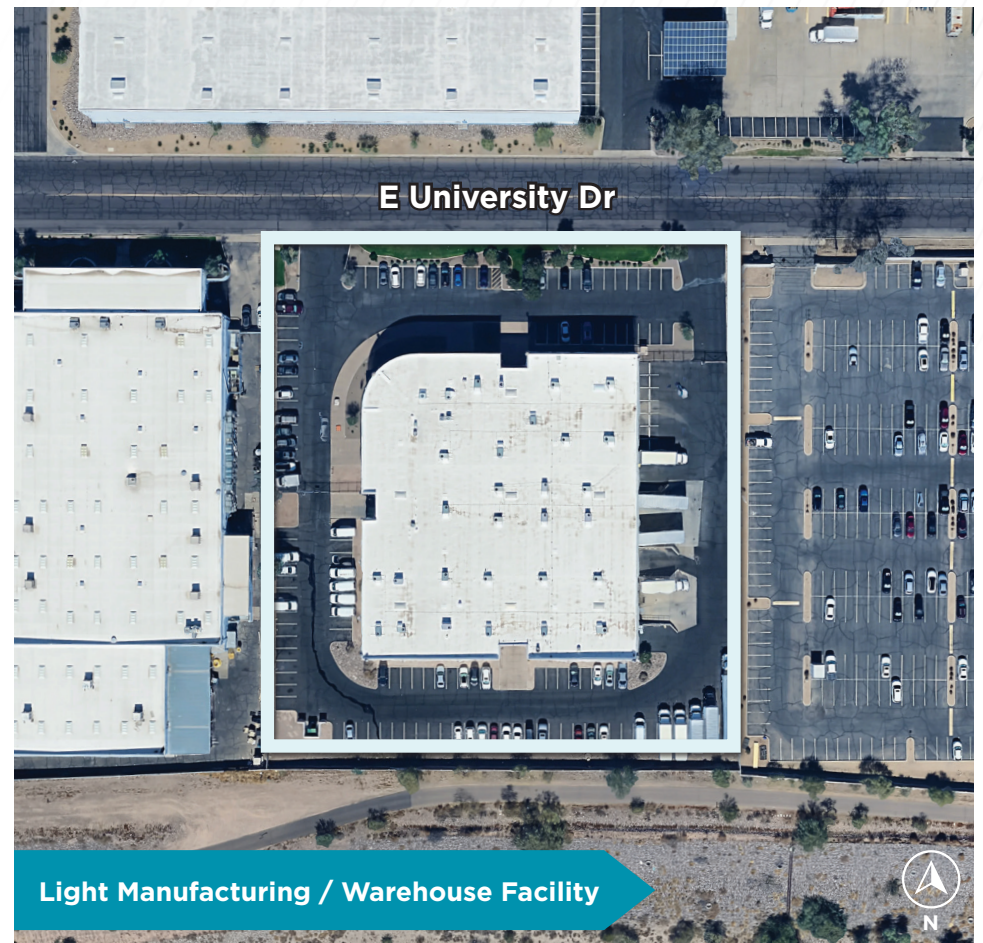

# FLOOR PLANS

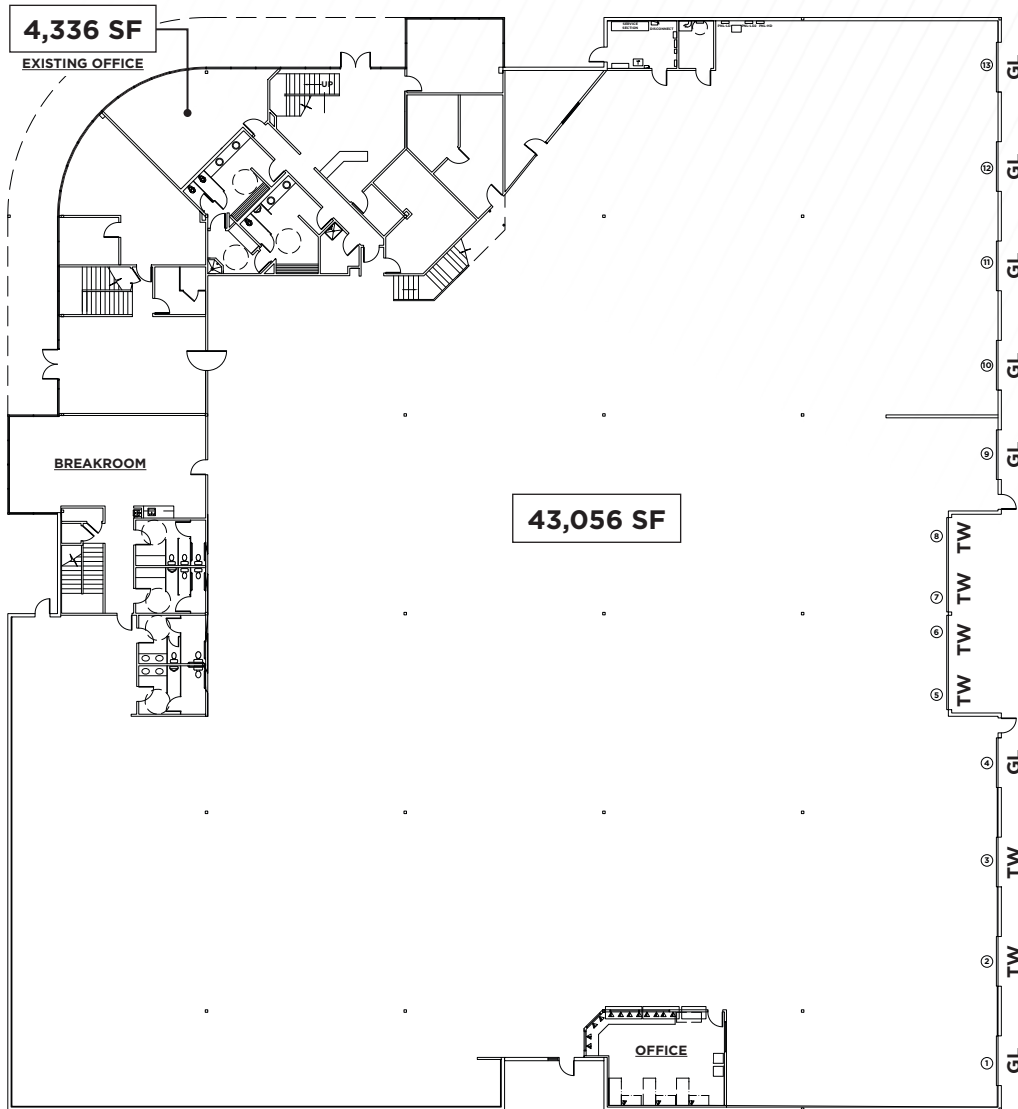

**1ST FLOOR**

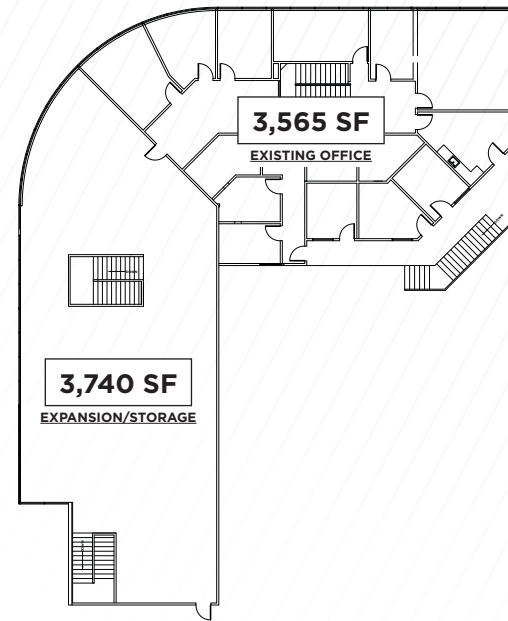

**MEZZANINE**

- Renovations Underway:**
- Warehouse Interior Paint
  - Warehouse LED HighBay Lighting
  - Warehouse Floor Refurbished
  - Office & Restrooms
  - Landscaping

# THE LOCATION

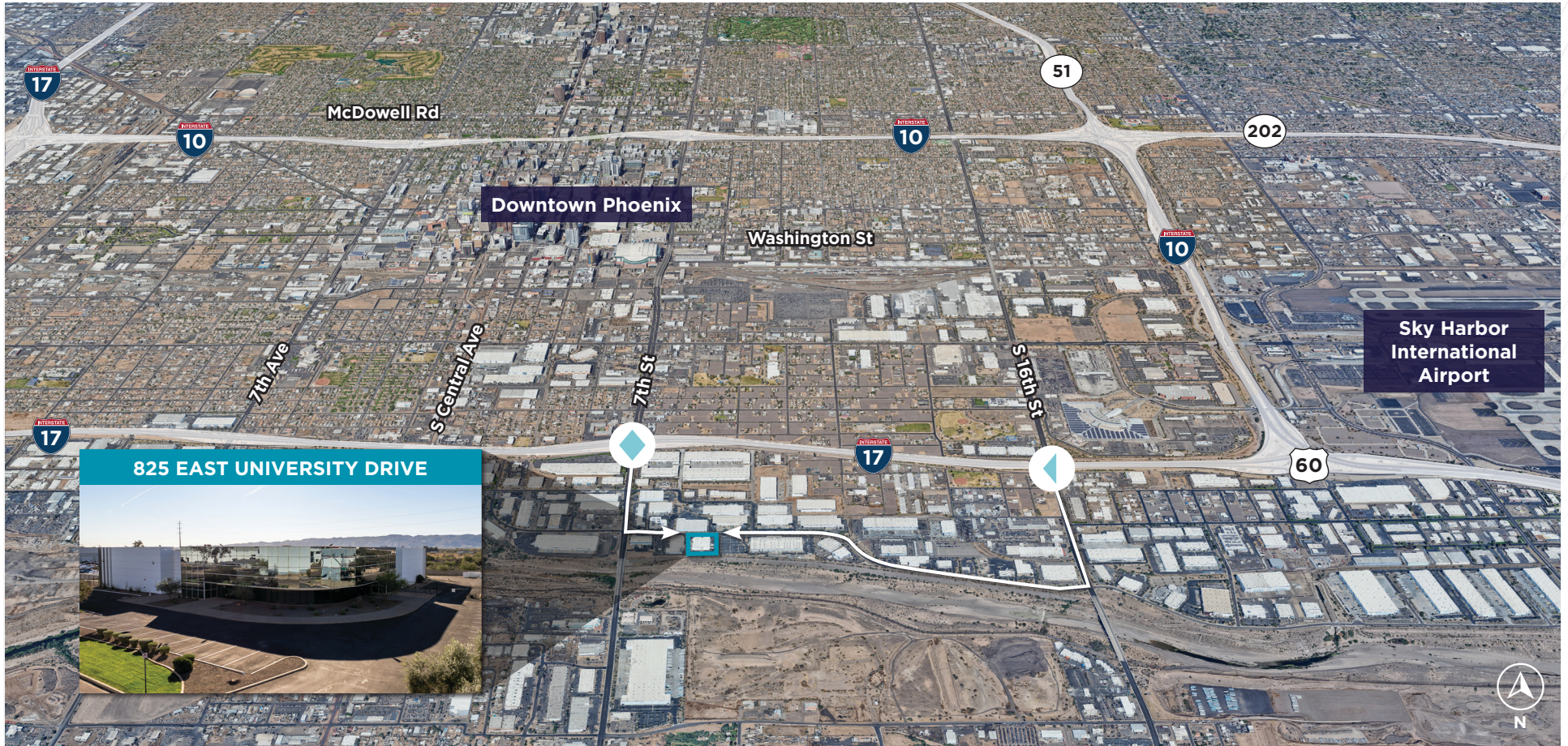

**I-17 Freeway Access: Full  
Diamond at 7th Street & Half  
Diamond at 16th Street**



**Master Planned Business Park**



**University Drive Frontage**



**Centrally Located near  
Phoenix Sky Harbor  
International Airport**

**FOR MORE INFORMATION, PLEASE CONTACT:**

**Jim Wilson\***  
**Executive Managing Director**  
+1 602 229 5923  
jim.wilson@cushwake.com

**Garrett Wilson**  
**Director**  
+1 602 224 4458  
garrett.wilson@cushwake.com

2555 E Camelback Rd, #400  
Phoenix, AZ 85016  
+1 602 253 7900  
cushmanwakefield.com

\*Owner / Agent



©2026 Cushman & Wakefield. All rights reserved. The information contained in this communication is strictly confidential. This information has been obtained from sources believed to be reliable but has not been verified. No warranty or representation, express or implied, is made as to the condition of the property (or properties) referenced herein or as to the accuracy or completeness of the information contained herein, and same is submitted subject to errors, omissions, change of price, rental or other conditions, withdrawal without notice, and to any special listing conditions imposed by the property owner(s). Any projections, opinions or estimates are subject to uncertainty and do not signify current or future property performance.

