

CERTIFICATE OF OWNERSHIP AND DEDICATION
 I (WE) HEREBY CERTIFY THAT I AM (WE ARE) THE OWNER (S) OF THE PROPERTY SHOWN AND DESCRIBED HEREON AND THAT I (WE) HEREBY ADOPT THIS PLAN OF SUBDIVISION WITH MY (OUR) FREE CONSENT, ESTABLISH THE MINIMUM BUILDING RESTRICTION LINES, AND DEDICATE ALL STREETS, ALLEYS, WALKS, PARKS AND OTHER OPEN SPACE TO PUBLIC OR PRIVATE USE AS NOTED.

3/12, 1998

WACHESAW PLACE, INC.
 OWNER
 PRES
 E. O. TANNER



- LEGEND**
- ☆ LIGHT POLE
 - SEWER MANHOLE
 - ⊗ WATER VALVE
 - ⊕ WATER METER
 - ⊖ CATCH BASIN
 - ⊘ TEL. PEDESTAL
 - ⊙ ELEC. TRANSFORMER
 - ⊚ TV PEDESTAL
 - ⊛ WATER VALVE MARKER
 - ⊜ POWER POLE
 - ⊝ RIGHT OF WAY
 - ⊞ ADJOINING PROPERTY LINE
 - ⊟ PROPERTY LINE SURVEYED
 - ⊠ BUILDING SETBACK LINE

CERTIFICATE OF APPROVAL FOR RECORDING

I HEREBY CERTIFY THAT THE SUBDIVISION PLAT SHOWN HERE HAS BEEN FOUND TO COMPLY WITH THE SUBDIVISION REGULATIONS FOR GEORGETOWN COUNTY, SOUTH CAROLINA WITH THE EXCEPTION OF SUCH VARIANCES, IF ANY, AS ARE NOTED IN THE MINUTES OF THE PLANNING COMMISSION AND THAT IT HAS BEEN APPROVED FOR RECORDING IN THE OFFICE OF THE CLERK OF COURT.
 DATE 3-16-98

[Signature]
 CHAIRMAN, PLANNING COMMISSION

LINE	DIRECTION	DISTANCE
L1	N 84°55'05" W	23.27'
L2	N 88°08'00" W	32.22'
L3	N 52°40'35" W	46.80'
L4	S 66°26'07" W	21.19'
L5	N 52°40'35" W	42.58'
L6	N 37°33'29" E	3.29'
L7	N 37°33'29" E	42.47'
L8	N 70°33'42" E	37.39'

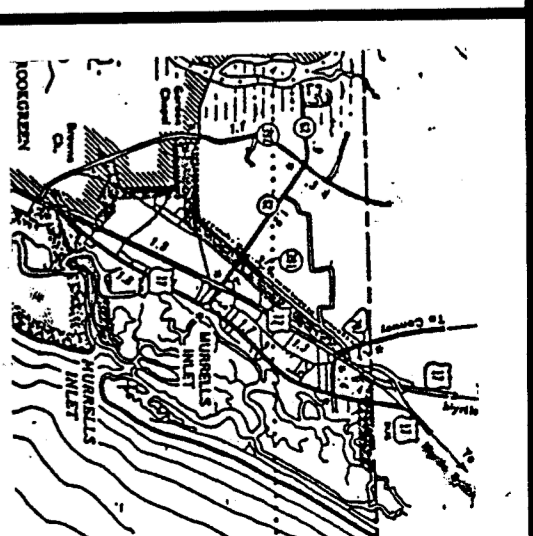

VICINITY MAP
 1" = 2 miles

- NOTES:**
- DATE OF FIELD SURVEY WAS FEBRUARY, 1998.
 - PARENT TAX MAP NO 41-119-029.
 - ALL BEARINGS ARE BASED ON THE SOUTH CAROLINA PLANE COORDINATE SYSTEM (NORTH ZONE). ALL DISTANCES ARE HORIZONTAL AND NOT GRID.
 - THIS TRACT IS LOCATED IN FLOOD ZONE "X", AS SHOWN ON THE "FIRM" PANEL #450085 0166 E DATED OCTOBER 16, 1992.
 - REFERENCE TO PLAT BOOK 5, PAGE 14.

00003510
 RECORDED 03/17/1998 10:52A
 BK:5266 Pg:3 Pages:1
 Fee:10.00 State:0.00
 County:0.00 Trans:0.00
 Georgetown County, SC
 Registrar of Deeds
 Wachsaw

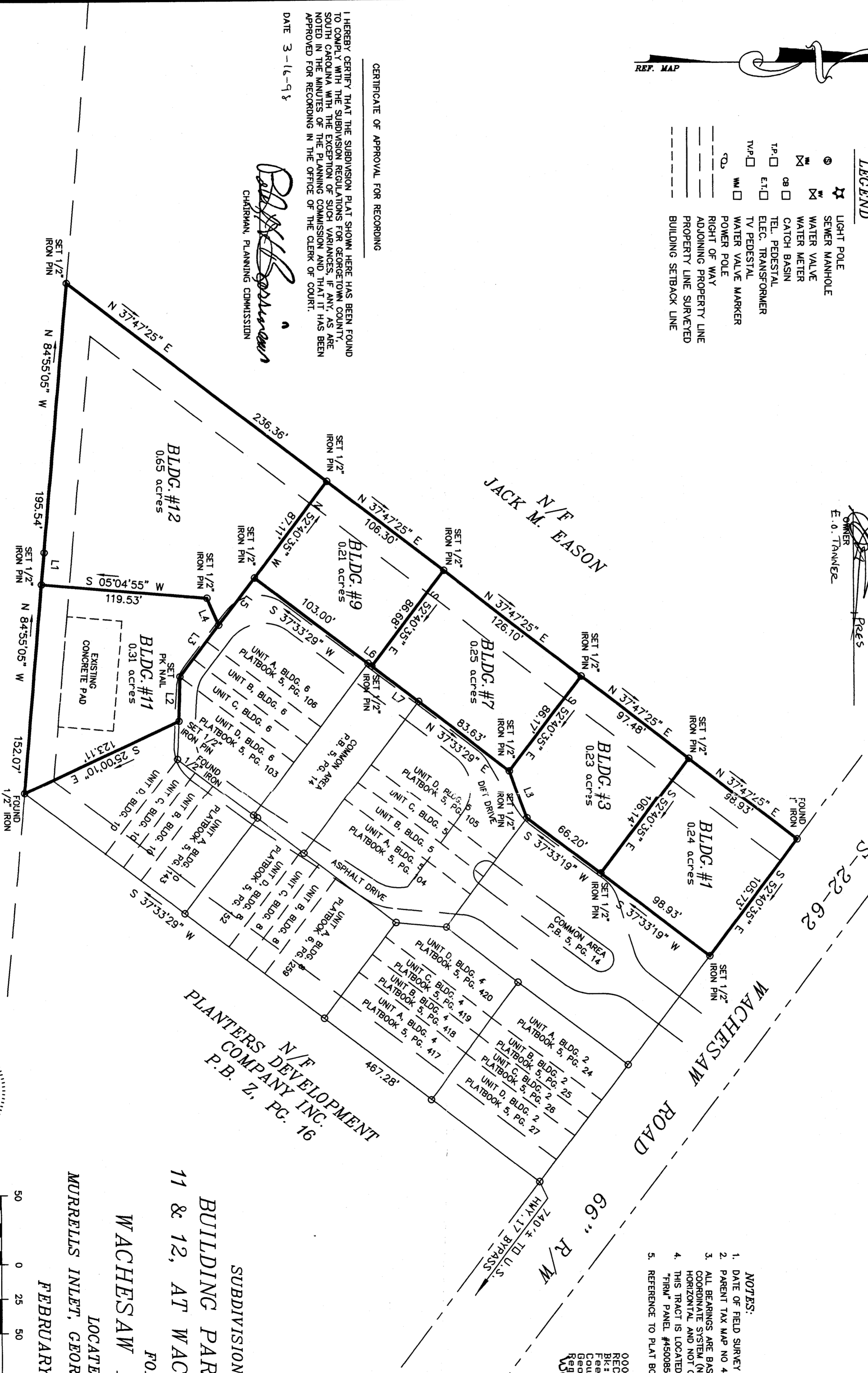

PLANTERS DEVELOPMENT
 N/F COMPANY INC.
 P.B. 7, PG. 16

SUBDIVISION MAP OF
 BUILDING PARCELS 1,3,7,9,
 11 & 12, AT WACHESAW PLACE
 FOR
 WACHESAW PLACE, INC.
 LOCATED IN
 MURRELLS INLET, GEORGETOWN COUNTY, S.C.
 FEBRUARY 25, 1998



(IN FEET)
 GRAPHIC SCALE ~ 1 INCH = 50 FT.

MAPPED BY
 ETS-ENGINEERING AND TECHNICAL SERVICES, INC.
 PAWLEY'S BUSINESS CENTER, PAWLEY'S ISLAND, SOUTH CAROLINA
 DRN-TDM JACKSON WACHPLACE JB#98394-S

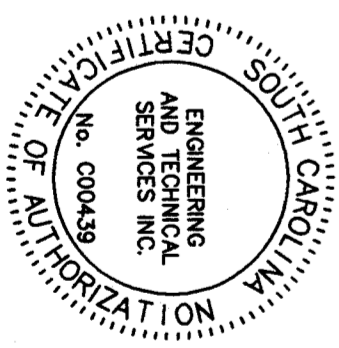

N/F
 THE WOODLAWN
 COMPANY INC.
 P.B. 0, PG. 73

I HEREBY STATE THAT TO THE BEST OF MY KNOWLEDGE, INFORMATION, AND BELIEF THE SURVEY SHOWN HEREON WAS MADE IN ACCORDANCE WITH THE REQUIREMENTS OF THE MINIMUM STANDARD OR EXCEEDS THE REQUIREMENTS OF A CLASS AS SPECIFIED THEREIN. THIS PLAT SHOWS THE TRUE DIMENSIONS OF THE PROPERTY, THAT ALL NECESSARY MARKERS HAVE BEEN INSTALLED AND THERE ARE NO ENCROACHMENTS OTHER THAN SHOWN HEREON.

FREDERICK L. HARRIS, R.L.S. #1314