



PHASE I ENVIRONMENTAL SITE ASSESSMENT

**87 & 89 Glen Cameron Road
Thornhill, Ontario**

RiskCheck Project No. 31576

Prepared for:

2830085 Ontario Inc.
87 & 89 Glen Cameron Road
Thornhill, Ontario
L3T 1N8

Prepared by:

RiskCheck Environmental
7050 Woodbine Avenue, Unit 106
Markham, Ontario
L3R 4G8

Tel: (416) 640-2444

Fax: (416) 640-2445

www.riskcheckenv.com

September 12, 2025

EXECUTIVE SUMMARY

RiskCheck Environmental (RiskCheck) was retained by 2830085 Ontario Inc., herein also referred to as the “Client”, to carry out a Phase I Environmental Site Assessment (ESA) of the commercial property located at 2830085 Ontario Inc. in Thornhill, Ontario (subject property). For the purposes of this report, Glen Cameron Road is assumed to be orientated in an east-west direction. The Phase I ESA was completed in general accordance with the requirements of the Canadian Standards Association (CSA) Standard Z768-01, as reaffirmed in 2022.

The subject property is located on the south side of Glen Cameron Road, approximately 650 m east of its intersection with Yonge Street in Thornhill, Ontario. The legal description of the subject property was described as *LT 12 REGISTRAR'S COMPILED PLAN 10327 MARKHAM ; MARKHAM*. The subject property appeared to be generally rectangular in shape and reportedly comprised a total area of approximately 0.60 acres (or approximately 2,428 m²). The subject property consisted of a one-storey commercial building with no basement (subject building). The subject building reportedly had a total building area of approximately 9,226 ft² (857 m²) and was constructed in approximately 1969.

Authorization to proceed with this Phase I ESA was granted by Mr. Lotus Zhang of 2830085 Ontario Inc. on August 22, 2025. RiskCheck understands that the Client requires this investigation for their due diligence purposes.

The following potential environmental concerns from past and current activities in the neighboring properties have been identified:

- Current and historical auto service operations at the neighbouring property immediately to the west, at 83 & 85 Glen Cameron Road with suspected aboveground storage tanks (ASTs); and
- Current and historical auto service operations at the neighbouring property immediately to the east, at 91 & 93 Glen Cameron Road with suspected ASTs.

A Phase II ESA is recommended to be completed at the subject property to confirm the subsurface conditions at this time based on the above noted potential environmental concerns.

The following additional finding was also made by RiskCheck:

- Based on the construction of the subject building in approximately 1969, there is the potential for ACMs to be present in building materials at the subject property. Suspected ACMs in the accessible areas of the subject building included drywall joint compound associated with drywall walls and ceilings, acoustic ceiling tiles, flooring finishes, piping and mechanical insulation, caulking and roofing materials. At the time of the site visit, the condition of the above noted ACMs, where observed in the accessed areas of the subject property, were generally noted to be in good condition. No asbestos survey or asbestos management program (AMP) was provided to RiskCheck for review at the time of the site visit. An asbestos survey will be required for the subject property in accordance with Ontario Regulation (O. Reg.) 278/05 under the Ontario Occupational Health and safety Act (OHSA). An AMP should be implemented if ACMs are confirmed to be present in the subject building.

A Hazardous Building Materials Survey should be completed prior to any renovations and/or building demolition activities.

At the time of issuance of this report, a response had not been received from the Ontario Ministry of the Environment, Conservation and Parks (MECP) Freedom of Information and Privacy Office regarding a search of their records for any pertinent information on the subject property. Should further information be received which alters the conclusions of this report, an addendum will be forwarded to the Client.

The statements made here in the Executive Summary are subject to the same limitations outlined in Section 8. - *Closure* and are to be read in conjunction with the remainder of the Phase I ESA report.



TABLE OF CONTENTS

	Page No.
1. INTRODUCTION	1
1.1. Property Description	1
2. SCOPE OF INVESTIGATION.....	1
3. RECORDS REVIEW	2
3.1. General.....	2
3.2. Previous Environmental Reports	2
3.3. Physical Setting	2
3.3.1. Topography, Geology and Hydrogeology	2
3.3.2. Water Bodies and Environmentally Sensitive Areas.....	4
3.3.3. Aerial Photographs	4
3.4. Fire Insurance Plans	4
3.5. City Directories.....	4
3.6. Verisk (Formerly Opta) Records.....	6
3.7. ERIS Database Report.....	6
3.8. Other Environmental Databases and Publications	8
4. INTERVIEWS AND CORRESPONDENCES	8
4.1. Interviews.....	8
4.2. Regulatory Agencies.....	8
4.2.1. Ontario Ministry of the Environment, Conservation and Parks	8
4.2.2. Technical Standards and Safety Authority	8
5. SITE RECONNAISSANCE	9
5.1. General.....	9
5.2. Asbestos	9
5.3. Urea Formaldehyde Foam Insulation.....	10
5.4. Polychlorinated Biphenyls.....	10
5.5. Lead.....	10
5.6. Ozone Depleting Substances	11
5.7. Mould	11
5.8. Fuel and Chemical Storage Tanks	11
5.9. Hydraulic Equipment and Oil Reservoirs	11
5.10. Air Emissions	11
5.11. Chemical Inventory	12
5.12. Waste Management	12
5.13. Water and Wastewater Management.....	12
5.13.1. Wells	12
5.13.2. Sumps, Pits and Below Grade Structures	13
5.13.3. Water and Wastewater Equipment.....	13
5.14. Spill and Stain Areas.....	13
5.15. Radon	13



5.16. Surrounding Land Use	13
6. REVIEW AND EVALUATION.....	14
6.1. Current and Past Uses of the Subject Property	14
6.2. Current and Past Uses of the Neighbouring Properties.....	15
7. CONCLUSIONS AND RECOMMENDATIONS	19
8. CLOSURE	19
9. QUALIFICATIONS OF ASSESSORS	21

LIST OF APPENDICES

Appendix A – Figures
Appendix B – Photographs
Appendix C – ERIS Database Report
Appendix D – Verisk Report
Appendix E – Limitations, Terms and Conditions of Retainer

LIST OF FIGURES

Figure No. 1 – Location Plan
Figure No. 2 – Site and Surrounding Land Use Plan



1. INTRODUCTION

RiskCheck Environmental (RiskCheck) was retained by 2830085 Ontario Inc., herein also referred to as the “Client”, to carry out a Phase I Environmental Site Assessment (ESA) of the commercial property located at 2830085 Ontario Inc. in Thornhill, Ontario (subject property). For the purposes of this report, Glen Cameron Road is assumed to be orientated in an east-west direction. The Phase I ESA was completed in general accordance with the requirements of the Canadian Standards Association (CSA) Standard Z768-01, as reaffirmed in 2022.

The subject property is located on the south side of Glen Cameron Road, approximately 650 m east of its intersection with Yonge Street in Thornhill, Ontario. The legal description of the subject property was described as *LT 12 REGISTRAR'S COMPILED PLAN 10327 MARKHAM ; MARKHAM*. The subject property appeared to be generally rectangular in shape and reportedly comprised a total area of approximately 0.60 acres (or approximately 2,428 m²). The subject property was reportedly owned by the Client Inc. A location plan is presented as Figure No. 1 in Appendix A.

Authorization to proceed with this Phase I ESA was granted by Mr. Lotus Zhang of 2830085 Ontario Inc. on August 22, 2025. RiskCheck understands that the Client requires this investigation for their due diligence purposes.

1.1. Property Description

At the time of the site visit, the subject property consisted of a one-storey commercial building with no basement (subject building). The north portion of the subject building comprised office spaces, while the south portion comprised warehouse space. The subject building was occupied by a fencing contractor and used for the storage of fencing materials at the time of the site visit. The subject building reportedly had a total floor area of approximately 9,226 ft² (857 m²) and was constructed in approximately 1969.

The subject property is bounded by commercial properties to the west and east, by residential properties to the north across Glen Cameron Road, and by the CP railway line to the south, with additional commercial properties located further south.

A site and surrounding land use plan is presented on Figure No. 2 in Appendix A. Selected photographs of the subject property are presented in Appendix B.

2. SCOPE OF INVESTIGATION

The Phase I ESA was completed in general accordance with the requirements of the CSA Standard Z768-01, as reaffirmed in 2022. The scope of this Phase I ESA consisted of the following:

- i. Review of historical records (where reasonably available) for the subject property and neighbouring properties including available previous environmental reports (provided by the Client), city directories, fire insurance plans (FIPs) and aerial photographs to evaluate the current environmental condition at the subject property;
- ii. Assess the physical setting of the subject property and environs using reasonably available topographic and physiographic maps, and geological and hydrogeological information;

- iii. Review of an Environmental Risk Information Services Ltd. (ERIS) report for the subject property and surrounding properties;
- iv. Review of available property underwriters' plans, property underwriters' reports and other available records from Verisk, formerly Opta Information Intelligence (Opta) for the subject property;
- v. Contacting provincial agencies to determine the existence of any records for the subject property regarding environmental regulatory non-compliance or environmental impacts;
- vi. Conduct interviews with personnel knowledgeable about the subject property and its history;
- vii. Complete a site visit to assess the current environmental condition of the subject property and a visual assessment of the surrounding properties (where visible from the subject property and/or publicly accessible areas); and,
- viii. Complete a report and provide recommendations for further actions or investigations, if any.

For the purposes of this investigation, the Phase I ESA study area was generally defined as a radius of approximately 250 m from the subject property and the above noted resources were consulted up to the maximum extent of the Phase I ESA study area (see Figure No. 1 in Appendix A).

A Phase I ESA does not include any intrusive testing and/or laboratory analysis of site conditions, and no intrusive testing and/or laboratory analysis of site conditions was authorized under this Phase I ESA scope of work. The Phase I ESA is not intended to fulfil the requirements of Ontario Regulation (O. Reg.) 153/04 (as amended), inclusive of filing a Record of Site Condition (RSC) with the Ontario Ministry of the Environment, Conservation and Parks (MECP).

No deviations and/or enhancements were required to the Phase I ESA scope of work from those as described in the CSA Standard.

3. RECORDS REVIEW

3.1. General

A historical review was undertaken to assess potential environmental impacts from prior use of the subject property and neighbouring properties. RiskCheck conducted a review of records and files including computer databases, city directories, previous environmental reports, FIPs, and aerial photographs (where reasonably available or as provided by the Client). RiskCheck also contacted the Technical Standards & Safety Authority (TSSA), Verisk (formerly Opta), ERIS, and the MECP Freedom of Information and Privacy Office regarding the subject property.

3.2. Previous Environmental Reports

No previous environmental reports were provided to RiskCheck for review.

3.3. Physical Setting

3.3.1. Topography, Geology and Hydrogeology

The topography of the subject property was generally observed to be flat with a gentle downwards slope to the east.

Geology

A review of the Quaternary Geology of Ontario, Southern Sheet; Ontario Geological Survey, Map 2556, scale 1:1,000,000 (Barnett, P.J., Cowan, W.R., and Henry, A.P., 1991) obtained from the Ontario Ministry of Energy, Northern Development and Mines (MENDM) indicated that the subsurface soil conditions in the vicinity of the subject property consisted of predominantly silt to silty clay matrix, high in matrix carbonate content and clast poor (Halton Till [Ontario-Erie Lobe]).

A review of the Ontario Geological Survey (1991), Bedrock Geology of Ontario, Southern Sheet; Ontario Geological Survey, Map 2544, scale 1:1,000,000 and obtained from the MENDM, indicated that the bedrock type in the vicinity of the subject property consisted of shale, limestone, dolostone and siltstone (Georgian Bay Formation, Blue Mountain Formation, Billings Formation, Collingwood Member and Eastview Member).

In addition, a review of the ERIS report and Ontario Wells records indicated that the subsurface soil at the subject property generally consisted of brown silty clay beneath the asphalt, extending to a maximum depth of approximately 4.27 metres below ground surface (mbgs), underlain by grey clay to the boring termination depth of approximately 6.71 mbgs.

Hydrogeology

The subject property and surrounding area were reportedly municipally serviced, and wells were not required to supply potable water. Based on a review of the Atlas of Canada (Natural Resources Canada) interactive topographic maps database (Map 030M13), groundwater was inferred to flow to the east towards the Don River, located approximately 470 m east of the subject property. However, foundations, buried utilities/services, subsurface drainage (including septic) systems and zones of local, natural high permeability soils (sand seams/lenses and fissures) and zones of buried rubble (concrete and building stone, metal) may significantly alter the groundwater movement. Shallow groundwater may be encountered as a perched layer on underlying soils of low permeability or buried floor slabs.

No records of static groundwater level information were identified for the subject property. The nearest available record pertains to monitoring wells installed in 2018 at a neighbouring property to the east, located approximately 140 metres away at 107 Glen Cameron Road, where static groundwater levels were reportedly recorded at approximately 6.2 mbgs across all three monitoring wells.

A subsurface investigation (i.e. boreholes and/or monitoring wells) and/or hydrogeological investigation would be required to accurately assess the soil permeability and other hydrogeological characteristics for the subject property. Installation of groundwater monitoring wells (a minimum of three) would be required to assess groundwater levels and to determine the flow direction on the subject property. It is expected that groundwater levels would seasonally fluctuate, and groundwater levels may be different, if monitored at different points in time.

3.3.2. Water Bodies and Environmentally Sensitive Areas

No water bodies were observed on the subject property and in the vicinity at the time of the site visit. The nearest identified water body was Don River, located approximately 470 m east of the subject property, serving as a tributary to Lake Ontario, which is located approximately 18 km to the south.

A review of the Ontario Ministry of Natural Resources and Forestry (MNRF) natural heritage map did not identify any environmentally sensitive areas within the Phase I ESA study area.

3.3.3. Aerial Photographs

Available aerial photographs from 1954, 1970, 1978, 1988, 1995, 1999, 2005, and annually from 2011 to 2024 (from York Maps) were reviewed by RiskCheck.

The subject property was noted to consist of agricultural and/or undeveloped land until approximately the late 1960s. The subject building was first identified in the 1970 aerial photograph, at which time it appeared to have been constructed in a configuration generally consistent with present-day conditions.

The neighbouring residential properties to the north across Glen Cameron Road appeared to have been constructed in approximately the 1960s. Commercial and industrial properties within the Phase I ESA study area along Glen Cameron Road and Doncaster Avenue also appeared to have been developed during the 1960s, with additional neighbouring commercial properties to the west at 71, 75, 79, and 81 Glen Cameron Road constructed in the mid-to-late 1970s.

There were no other pertinent findings noted in the aerial photographs reviewed.

3.4. Fire Insurance Plans

RiskCheck contacted Opta (as detailed in section 3.6) to access any available FIPs for the Phase I ESA study area. No FIPs for the Phase I ESA study area were reportedly available for review.

3.5. City Directories

The city directories at the Toronto Reference Library were previously accessed for the subject property and the immediate adjacent/neighbouring properties and were reviewed for this Phase I ESA. RiskCheck reviewed selected years in the available city directories for the subject property and the adjacent/neighbouring properties generally between 1973/74 and 2001.

The subject property was listed under Cudek S, Rayson Cudeck & Co, and Rayson Philip G (presumed accounting firm), Harding Communications/Harding Corp (presumed telecommunications servicing), J S Enterprises (presumed business consultant), and Record-A-Call of Canada (presumed call recording services or equipment supplier) in 1974 and 1976; A-All Service Ltd. (presumed general maintenance or contracting services), Dictograph Corporation Ltd., Dictograph Mobile Corporation Ltd., and Interconnect Communications Ltd. (all presumed recording machine suppliers) in 1980; Royal Court Foods Intl Inc. (presumed food importer/exporter) and KP Graphics (presumed graphic design and branding company) in 1990; Chocolada (presumed bakery) and KP Graphics in 1995; and as Beacon Field Corporation

(presumed business services company), Cyboray Electric Design Company (presumed electrical components design company), and KP Graphics in 2001.

The following pertinent findings were noted for the surrounding properties in the city directories reviewed:

- The neighbouring property immediately to the west at 85 Glen Cameron Road was listed as Circo Flex (presumed circuit board manufacturer), Cook C. Lee (presumed professional office), and Mesam Supply Ltd. (presumed pneumatic power transmission equipment and parts importer) in 1974 and 1976, as Circle Flex in 1980, not listed in 1990 or 1995, and not listed in 2001.
- The neighbouring property located approximately 20 m to the west at 83 Glen Cameron Road was listed as Beauty Without Cruelty (presumed cosmetics manufacturer), Golden Krunch Cereals, and Sunny Crunch Foods (presumed cereal manufacturers) in 1974, as Beauty Without Cruelty in 1976, Tann Group Ltd. (presumed cosmetics or related products manufacturer) in 1980, not listed in 1990, and as Mid West Automotive (presumed auto repair shop) in 1995 and 2001.
- The neighbouring property immediately to the east at 91 Glen Cameron Road was listed as Compu-Data Ltd. (presumed computer services and support company) and Turner McCabe & Associates (presumed accountancy firm) in 1974 and 1976, and was not listed in 1980, 1990, 1995, or 2001.
- The neighbouring property located approximately 20 m to the east at 93 Glen Cameron Road was listed as Calder-Gilchrist and Associates Ltd. (presumed professional consulting firm) and Thornridge Holdings Ltd. (presumed private investment/real estate holding company) in 1980, not listed in 1990, and as North Toronto Mazda Parts (presumed automotive parts supplier) in 1995 and 2001.
- The neighbouring property located approximately 30 m to the west at 79 Glen Cameron Road was listed as Dual Temp Engineering Ltd. (presumed HVAC contractor) and Muun Sheet Metal Ltd. (presumed sheet metal fabricator) in 1974 and 1976, and was not listed in 1980, 1990, 1995, or 2001.
- The neighbouring property located approximately 45 m to the west at 81 Glen Cameron Road was listed as Deyong T. Limited Consulting Engineers (presumed engineering consulting firm), Tworzynski B. J. Ltd. (presumed professional office), and Willowdale Artisans (presumed artisan workshop or crafts business) in 1974 and 1976; as Deyong T. Limited Consulting Engineers in 1980; as Altstedter Arthur Ltd. (presumed professional services office), Deyong T. Limited, Park Plastic Products Ltd. (presumed plastics manufacturer), and TACS – a division of Planned Business Solutions (presumed business consulting/accounting firm) in 1990; as Deyong T. Limited, Hubbard G. David Associates (presumed consulting firm), Park Plastic Products Ltd., Plaston Consultants Limited (presumed plastics industry consultants), and TACS (Planned Business Solutions) in 1995; and as Data Tech Environment (presumed environmental consulting firm), Deyong Engineering Ltd., F. M. Windows (presumed window supplier/installer), Fanatic Promotions (presumed marketing/promotions business), Molly Maid (residential/commercial cleaning service), National Wholesale Lumber (building materials supplier), Park Plastic Products Ltd., and TACS (Planned Business Solutions) in 2001.

- The neighbouring property located approximately 35 m to the east at 95 Glen Cameron Road was listed as Canadian Sealants Limited (presumed waterproofing service contractor) and Garon Litho (presumed printing shop) in 1974; as Canadian Sealants Limited and Hartland A (presumed professional services or office tenant) in 1976; not listed in the 1980s; as C. D. Nova-Tech Inc. (presumed technology/engineering firm), Saville B. A. & Associates Ltd. (presumed consulting firm), and Wodex Technology Incorporated (presumed electronics/technology firm) in 1990; as First Canadian Auto Inc. (presumed auto repair shop) in 1995; and as Linwood Motor (presumed auto repair shop) in 2001.
- The neighbouring property located approximately 60 m to the east at 97 Glen Cameron Road was listed as International Health Foods Ltd (presumed health food supplier) in 1974, Crescent Enterprises and Crescent Salvage Co (presumed auto recycler) in 1976, H-Q Equipment Sales (presumed equipment distributor) and Marshall Refrigeration Co Ltd. (presumed refrigeration contractor) in 1980, Adaptive Microelectronics Ltd (presumed electronic display manufacturer) and Affordable Security Sys Inc (presumed security systems supplier) in 1990, Admic Controls (presumed controls/electrical systems manufacturer) in 1995 and 2001.

There were no other pertinent findings noted in the city directories reviewed.

3.6. Verisk (Formerly Opta) Records

RiskCheck initiated a search for property underwriters' reports, property underwriters' plans, and any other FIPs available from Verisk (formerly Opta) for the subject property. A 1977 Siteplan Report was available for the subject property and was ordered for review.

No pertinent information was identified from the 1977 Siteplan Report. A copy of the Verisk report is provided in Appendix C.

3.7. ERIS Database Report

The ERIS Database Report consists of historical environmental information compiled from governmental and private source records (including federal, provincial and private databases). The extent of historical environmental information varies with each database and current information is determined by what is available to ERIS at the time of their report preparation. The ERIS Database Report, including a brief description of each of the databases searched for the Phase I ESA is included in Appendix D. A summary of reportable and pertinent information associated with the subject property and/or neighbouring properties is provided below.

Subject Property

The following pertinent database entries were found for the subject building.

Database	Description
Ontario Regulation 347 Waste Generators Summary (GEN)	- KP Graphics/ROI Marketing Limited registered with waste generator number ON1402900 from 1990 to 2016 to generate waste class 145 – paint/pigment coating residues, 213 – petroleum distillates, and 264 – photoprocessing wastes.
Scott’s Manufacturing Directory (SCT)	- K P Graphics listed as “Digital Printing”, “Other Printing”, “Quick Printing”, “Commercial Printing, Lithographic”, “Commercial Printing, Not Elsewhere Classified”, established in 1970.

Neighbouring Properties

Relevant database entries for the adjacent/neighbouring properties identified in the ERIS Database Report are described in the following table:

Database	Address	Description	Location Relative to the Subject Property
Certificates of Approval (CA)	93 Glen Cameron Road	- Autocars North (1983) Inc. approved for an industrial air certificate for the operation of a waste oil furnace in 1994.	- Approximately 20 m to the east; down -gradient
Ontario Spills (SPL)	83 Glen Cameron Road	- One record for Overland Express for the release of potassium hydroxide solution onto a roadway due to a container leak in 1989.	- Approximately 20 m to the west; up -gradient
Scott’s Manufacturing Directory (SCT)	81 Glen Cameron Road	- Park Plastic Products Ltd. listed as “All Other Plastic Product Manufacturing”, “Showcase, Partition, Shelving and Locker Manufacturing”, “All Other Plastic Product Manufacturing”, and “All Other Miscellaneous Manufacturing”, established in 1972.	- Approximately 30 m to the west; up -gradient
Certificates of Approval (CA)	95 Glen Cameron Road	- Linwood Industries Ltd. approved in 1997 for an industrial air certificate for the operation of a paint spray booth for auto body shop.	- Approximately 35 m to the east; down-gradient
Ontario Regulation 347 Waste Generators Summary (GEN)	97 Glen Cameron Road	- Admic Controls registered with waste generator number ON2503100 from 1999 to 2001, to generate waste class 252 – waste oils & lubricants.	- Approximately 60 m to the east; down-gradient
Scott’s Manufacturing Directory (SCT)		- Adaptive Microelectronics Ltd. listed as “Fabricated Plate Work (Boiler Shops)”, “Radio and Television Broadcasting and Communications Equipment”, “Communications Equipment, Not Elsewhere Classified”, “Automatic Controls for Regulating Residential and Commercial Environments and Appliances”, “Power Boiler and Heat Exchanger Manufacturing”, “Turbine and Turbine Generator Set Unit Manufacturing”, “All Other General-Purpose Machinery Manufacturing”, “Radio and Television Broadcasting and Wireless Communications Equipment Manufacturing”, and “Measuring, Medical and Controlling Devices Manufacturing”, established in 1974.	



RiskCheck reviewed the other listings associated with the neighbouring properties (including unplottable records noted by ERIS) to determine issues of potential environmental concern to the subject property. It is our opinion that there were no other pertinent listings for the subject property and neighbouring properties from the review of the ERIS Database Report.

3.8. Other Environmental Databases and Publications

Additional environmental databases or publications were reviewed on September 8, 2025, for the subject property and the immediate adjacent and neighbouring properties (where applicable) as follows:

Database or Publication Name and Details	Results
MECP Hazardous Waste Information Network (HWIN) Registered Generator List (May 2020 to the present), database includes hazardous waste generators, carriers, and receivers registered with the MECP. Searched for the subject property only.	- No records were found for the subject property.
The archived MECP HWIN records from 1986 to 2018 were reviewed for the subject property and select surrounding properties. Only selected databases and selected years were reviewed.	- Records for the subject property and select surrounding properties were identified as detailed in Section 3.7 ERIS Report. Some details were incorporated into other sections of the Phase I ESA report (as required)

4. INTERVIEWS AND CORRESPONDENCES

4.1. Interviews

During the site visit, Mr. Lotus Zhang of 2830085 Ontario Inc., was interviewed regarding past and present environmental issues at the subject property. No potential environmental concerns were identified based on the information obtained during these interviews.

4.2. Regulatory Agencies

4.2.1. Ontario Ministry of the Environment, Conservation and Parks

RiskCheck contacted the MECP Freedom of Information and Privacy Office regarding the subject property. The MECP response is strictly limited to a search of available records including environmental concerns (general correspondence, occurrence reports or abatement), orders, historical spills and investigations/prosecutions. At the time of writing this report, no response from the MECP had been received. Should further information be received which alters the conclusions of this report, an addendum will be forwarded to the Client.

4.2.2. Technical Standards and Safety Authority

RiskCheck contacted the TSSA regarding the subject property and selected surrounding properties on September 8, 2025, to inquire about records of registered fuel tanks, which may include compliance orders, incident reports, inspection records, spills or records of contamination or specifications of the



registered fuel tanks. The TSSA response, dated September 8, 2025, indicated that no records were found for the subject property or the surrounding properties searched.

5. SITE RECONNAISSANCE

5.1. General

RiskCheck conducted an inspection at the subject property on September 2, 2025. The Phase I ESA site visit was conducted by Mr. Dennis Hsu, Principal Engineer of RiskCheck. The weather was generally overcast to partly cloudy, with an approximate ambient temperature of 21°C, based on data from the Toronto Pearson International Airport weather station. Access to the subject building was provided by Mr. Lotus Zhang of 2830085 Ontario Inc. The RiskCheck representative was accompanied during the entire site visit. RiskCheck was provided access to all exterior areas of the subject property with the exception of the roof at the time of the site visit. In addition, all interior areas of the subject building including the offices, washrooms, mechanical rooms, and kitchens associated with the office area at the subject property shipping and receiving docks, and warehouse were accessed by RiskCheck.

The exterior portions of the subject property were generally asphalt-covered for parking and access on all sides of the subject building. A landscaped area was located along the north and south portion of the subject property boundary. Vehicular access was provided by two driveways off Glen Cameron Road located at the north portion of the subject property.

No evidence of stressed vegetation, ponded water, watercourses, debris, deleterious fill materials, and significant source of noise/vibration and electromagnetic fields were observed on the subject property at the time of the site visit. It should be noted that fill would be expected to be located in the immediate vicinity of the subject building (i.e., footings).

Selected photographs of the subject property are presented in Appendix B. RiskCheck notes the Client requested no photographs of the manufacturing area be included in the report.

5.2. Asbestos

Asbestos is known to be potentially present in building materials used in buildings constructed prior to 1990. Furthermore, asbestos is still utilized in manufacturing of some cement products (Transite pipes and panels). Friable asbestos-containing materials (ACMs) are materials that when dry, can be disturbed (i.e., crumbled, powdered or pulverized) by hand or moderate pressure. Friable ACMs have a greater potential to release airborne asbestos fibres when disturbed. Non-Friable ACMs are materials that when dry, generally cannot be easily disturbed by hand or moderate pressure. Asbestos is defined as a designated substance under the *Ontario Occupational Health and Safety Act (OHSA)*, R.S.O., 1990.

Based on the construction of the subject building in approximately 1969, there is the potential for ACMs to be present in building materials at the subject property. Suspected ACMs in the accessible areas of the subject building included drywall joint compound associated with drywall walls and ceilings, acoustic ceiling tiles, flooring mastic, piping and mechanical insulation, caulking and roofing materials. At the time of the site visit, the condition of the above noted ACMs, where observed in the accessed areas of the subject property, were generally noted to be in good condition. No asbestos survey or asbestos management program (AMP) was provided to RiskCheck for review at the time of the site visit.



A Hazardous Building Materials Survey should be completed prior to any renovations and/or building demolition activities.

5.3. Urea Formaldehyde Foam Insulation

Most urea formaldehyde foam insulation (UFFI) sale and installations occurred between 1970 and its ban in 1980 under the federal *Hazardous Products Act*. Foam may be obvious at floor and wall connections and around electrical switch plates and connections.

No UFFI (or evidence of UFFI) was observed at accessible locations within the subject building.

5.4. Polychlorinated Biphenyls

The import, manufacture, and sale including for re-use of polychlorinated biphenyls (PCBs) were made illegal in Canada in 1977 and release of PCBs to the environment was made illegal in 1985 (Environment Canada, 2014). Storage and end-of-use deadlines for PCB-containing equipment are regulated federally through the Canadian Environmental Protection Act, 1999, PCB Regulations, SOR/2008-273. Handling, transportation and disposal of PCB wastes are regulated in Ontario by Waste Management – PCBs, R.R.O. 1990, Regulation 362.

PCBs were widely used in fluorescent and high intensity discharge light ballasts, transformers and capacitors prior to the early 1980s. Locations that have these types of lighting and electrical equipment installed prior to the early 1980s are considered to be potentially PCB-containing.

No PCB-containing transformers are suspected to be present within the subject building, and fluorescent lighting is presumed to be exclusively T-8 lights, which are not suspected to contain PCBs.

5.5. Lead

Lead is a soft metallic element that is stable, ductile and resistant to corrosion. It has historical widespread use in building materials because it is easy to extract/smelt and is highly malleable. Lead was commonly added to paint as a pigment, and to increase durability, resist corrosion and increase pliability. Lead can pose a health risk to humans if ingested or inhaled and is specifically a significant concern to children and pregnant women. The lead content on surfaces including paint is regulated by the federal *Surface Coating Materials Regulations* (SOR/2016-193) which defines the acceptable level of lead content in paint as 0.009% by dry weight (90 parts-per-million [ppm]). Lead is present in plumbing solder, roof flashing, batteries, noise baffles, cast iron piping gaskets and old pipes (including bell and spigot connection) manufactured or installed prior to 1990 as well as other lead-based products such as wall/radiation shielding (associated with x-ray rooms in hospitals, dental or medical clinics and laboratories). Lead may also be present in electronic components (e.g., wiring connections, wire bundles, etc.). Lead is also a designated substance regulated under the OHSA.

Based on the construction of the subject building in approximately 1969, lead or lead-containing compounds may be present in plumbing (including pipe solder) and paints. Suspected lead containing painted surfaces were observed at the time of the site visit and included walls, ceilings and mechanical/structural elements. The painted surfaces were noted to be in good condition with no major cracking or peeling paint at the time of the site visit.



In addition, lead-acid batteries are considered to be present in emergency lighting and fire alarm panels at the subject property. Lead-acid battery packs, associated with the diesel engine fire pump, were observed in the sprinkler room at the southeast portion of the subject building.

A Hazardous Building Materials Survey including a survey for all building materials and painted surfaces for lead content should be completed prior to any renovations and/or building demolition activities, to determine if any of the paint to be disturbed is lead containing.

5.6. Ozone Depleting Substances

Ozone depleting substances (ODSs) or other halocarbon alternatives (non-ozone depleting) may be present at the subject property in the form of tenant and property owned and maintained domestic refrigeration equipment, rooftop HVAC units and air conditioning units.

No refrigerant leaks were reported to RiskCheck at the time of the site visit. No halon fire suppression equipment was observed onsite.

5.7. Mould

The OHSA places a responsibility on employers and supervisors to ensure the health and safety of workers in Ontario. This includes protecting workers from mould exposure in the workplace.

No visually suspected mould growth was identified in the subject building at the time of the site visit, and no mould concerns were reported by the property representative.

5.8. Fuel and Chemical Storage Tanks

No vent or fill pipes or other evidence of underground storage tanks (USTs) were observed in the accessible exterior areas of the subject property by RiskCheck or reported by the site representative at the time of site visit. In addition, no aboveground storage tanks (ASTs) for fuel or chemical storage were observed in the accessible exterior areas of the subject property by RiskCheck or reported by the site representative at the time of the site visit.

5.9. Hydraulic Equipment and Oil Reservoirs

The subject property was not equipped with hydraulic elevators or equipment with oil reservoirs (dock levellers, compactors, etc.) at the time of the site visit.

5.10. Air Emissions

At the time of the site visit, air emissions from activities at the subject building were observed to be minimal.

Other potential air emission sources onsite could include:

1. Natural gas-fired hot water heater;

2. Natural gas-fired unit heaters;
3. Rooftop HVAC units;
4. Refrigeration equipment;
5. Washroom/bathroom exhausts; and,
6. Plumbing ventilation.

No sources of air emissions that are suspected to result in residual contamination at the subject property were identified onsite.

5.11. Chemical Inventory

Small quantities of chemicals, including general commercial cleaning supplies, paints/stains, building maintenance materials, lubricants, and adhesives, were observed onsite in containers of up to approximately 20 litres. These materials were noted throughout the warehouse area and within cabinets located in washrooms of the subject building at the time of the site visit.

No staining was observed in the vicinity of the chemical storage areas noted above. The floors at the chemical storage locations were noted to be in good condition with no significant floor cracks at the time of the site visit. No floor drains were observed in the immediate vicinity of the chemical storage areas.

5.12. Waste Management

The subject property was not registered to generate hazardous wastes, and no hazardous wastes were stored onsite at the time of the site visit.

Non-hazardous waste (general commercial waste) was not observed to be generated onsite. At the time of the site visit, the subject property was occupied by a fencing contractor, reportedly using the subject building solely for material storage, with any waste generated disposed of offsite.

No waste management concerns were noted at the subject property.

5.13. Water and Wastewater Management

The subject property was reportedly serviced by municipal water and sewers. Storm water drainage for the subject property was provided by drains located on the roof of the subject building and on the asphalt-covered areas of the subject property and through surface infiltration into the landscaped areas of the subject property.

Sanitary sewer wastewater discharge onsite appears to be limited to that from the kitchen and washrooms (i.e., toilets and sinks) as well as the cooling towers and chilled water from the extrusion loop.

5.13.1. Wells

Three (3) monitoring wells were reportedly installed on the subject property in 2016, based on records from the Ontario Wells database. However, no monitoring wells or potable water wells were observed in the accessible areas of the subject property at the time of the site visit by the RiskCheck representative, and they are presumed to have been overpaved.

5.13.2. Sumps, Pits and Below Grade Structures

No sumps (elevator, storm, sanitary) were identified at the subject property at the time of the site visit or were reported to be present by the property representative.

5.13.3. Water and Wastewater Equipment

No water or wastewater management devices were observed on the subject property at the time of the site visit.

5.14. Spill and Stain Areas

No evidence of active spills or stained areas were observed at the subject property and no spills were reported by the property representatives during this investigation.

5.15. Radon

Radon is a radioactive gas that is found naturally throughout the environment. Radon gas is typically associated with the decay of uranium found in rocks, soil, and water. Since radon is a gas, it can move freely through the soil enabling it to escape into the atmosphere or seep into buildings. When radon gas enters an enclosed space, such as a basement, it can accumulate to high levels. The level of risk associated with radon gas is dependent upon the concentration of the radon gas and the length of exposure. The Canadian Guideline for Radon in Indoor Air recommends action be taken to reduce radon levels if the average annual concentration exceeds 200 Becquerel per cubic metre (Bq/m³) in indoor air.

According to Health Canada's March 2012 report entitled "Cross-Canada Survey of Radon Concentrations in Homes", natural radon levels were found to be below the 200 Bq/m³ threshold within all of the 95 sites surveyed in the York Regional Health Unit. In addition, due to the proximity of the subject property to the City of Toronto (approximately 25 m across Steeles Avenue West), it is noted that the natural radon levels were found to be below the 200 Bq/m³ threshold within 97.3% of the 73 sites surveyed in the City of Toronto health unit. However, it should be noted that approximately 2.7% of the sites surveyed were found to have natural radon levels between 200 Bq/m³ and 600 Bq/m³.

Based on the available information to-date and no subsurface levels, radon is not expected to pose significant human health concern to the subject property; however, according to Health Canada, the only way to determine if a building has an elevated level of radon is to test for its presence, regardless of location.

5.16. Surrounding Land Use

At the time of the site visit, RiskCheck visually assessed the surrounding properties from publicly accessible locations in the Phase I ESA study area or from the subject property. The following relevant finding was observed at a surrounding property:

- Various auto repair shops, including an auto collision centre, and a community service association (Taiwanese-Canadian Community Service Association), were observed on the neighbouring property

- immediately east of the subject property at 91 & 93 Glen Cameron Road;
- Various auto repair shops (Eurolize Auto Boutique and Mr. Automotive) and a dancing academy (Stepanova Ballet Academy Inc.) were observed on the neighbouring property immediately to the west of the subject property at 83 & 85 Glen Cameron Road;
 - An auto repair shop (Simplicity Car Care) was observed on the neighbouring property approximately 35 m to the east of the subject property at 95 & 97 Glen Cameron Road; and
 - A plastic fabricator (Plastics Source), a marketing agency (AIO Agency), and an accounting firm (TACS) were observed on the neighbouring property approximately 30 m to the west of the subject property at 79 & 81 Glen Cameron Road.

At the time of the site visit, no evidence of USTs, including suspected vent or fill pipes, or ASTs were observed on the neighbouring properties from publicly accessible areas of the surrounding properties. Furthermore, no evidence of significant chemical storage or obvious evidence of significant deleterious fill materials (i.e., fill mounds or pits) were observed on the neighbouring properties from publicly accessible areas of the surrounding properties.

The current and past uses of the surrounding properties are summarized in Section 6.2.

6. REVIEW AND EVALUATION

6.1. Current and Past Uses of the Subject Property

A review of historical records indicated that the subject building was constructed in approximately 1969. The subject building was historically occupied by several professional services, including consultants, accounting firms, and telecommunications-related servicing or equipment suppliers during approximately the 1970s, followed by recording machine suppliers during the late 1970s and early 1980s. Food-related businesses occupied the property in the 1990s, followed by KP Graphics (presumed graphic design and branding company) from approximately 1990 to 2016, and Cyboray Electric Design Company (presumed electrical components design company) during the late 1990s to early 2000s. At the time of the site visit, the subject property was occupied by a fencing contractor, using the building primarily for storage of metal fences and other building materials. Prior to the construction of the subject building, the property appeared to be undeveloped or agricultural land. A review of the available historical records did not identify any RFOs, automobile servicing, or dry cleaners on the subject property.

Various commercial-grade paints, primers, stains, oils, and lubricants were observed in containers of up to approximately 20 L, scattered throughout the subject building. No staining was observed in the vicinity of the noted chemical storage areas. Floors at these locations were observed to be in good condition with no significant cracks, and no floor drains were observed in the immediate vicinity of the chemical storage areas.

KP Graphics was historically registered to generate hazardous wastes as noted in the ERIS report (see Section 3.7 for details) between 1990 to 2016. A review of all the reported years of the archived MECP HWIN databases did not indicate significant quantities of hazardous waste generation at the subject property during these periods.

KP Graphics was historically registered to generate hazardous wastes as noted in the ERIS Report (see Section 3.7 for details) between 1990 and 2016. However, a review of all reported years of the archived MECP HWIN Databases did not indicate significant quantities of hazardous waste generation at the subject property during this period.

Based on the available information to date, including the historical and current commercial and industrial activities at the subject property, the observations made during the site visit, and the absence of significant historical hazardous waste generation or storage, the potential for significant subsurface impact at the subject property appears to be low at this time.

The subject property was reportedly heated by natural gas-fired equipment at the time of the site visit. A review of available records indicates the subject building is presumed to have been consistently heated by natural gas since its construction.

No other potential environmental concerns or issues (i.e., UFFI, PCBs, ODSs, chemical storage, air emission sources, water and wastewater, or stained areas) were observed in the accessed locations of the subject property at this time.

6.2. Current and Past Uses of the Neighbouring Properties

A review of historical records indicated that the neighbouring properties south of Glen Cameron Road were developed for commercial uses, while properties to the north were developed for residential uses, predominantly in the 1960s. A review of the aerial photographs indicated that the area in the vicinity of the subject property previous to this period was agricultural and/or undeveloped land.

The following is a general description of the current and historical land use in the immediate surroundings of the subject property and discussions on the significant findings identified in the Phase I ESA study area:

Direction and Inferred Gradient	Immediate adjacent/neighbouring properties (Current occupant and current/historical land use)	Other Neighbouring Properties/Features (current land use only)	Significant Findings Identified in the Phase I ESA Study Area
North (across Glen Cameron Road); Cross-gradient	<p>Residential Properties</p> <ul style="list-style-type: none"> - Developed in approximately the 1960s - Prior to the construction of these properties, the lands to the north of the subject property were agricultural and/or undeveloped 	- Residential Properties	- None

Direction and Inferred Gradient	Immediate adjacent/neighbouring properties (Current occupant and current/historical land use)	Other Neighbouring Properties/Features (current land use only)	Significant Findings Identified in the Phase I ESA Study Area
East; Down-gradient	<p>91 & 93 Glen Cameron Road (Commercial)</p> <ul style="list-style-type: none"> - Developed in approximately the late 1960s - Prior to the construction of this property, the land to the east of the subject property was agricultural and/or undeveloped 	<ul style="list-style-type: none"> - 95 & 97 Glen Cameron Road: Commercial - 101, 103 & 105 Glen Cameron Road: Commercial 	<ul style="list-style-type: none"> - Historical and current auto repair shops with suspected ASTs at 91 & 93 Glen Cameron Road. - Historical and current auto repair shops with suspected ASTs at 95 & 97 Glen Cameron Road, along with a record of an installed paint spray paint booth at 95 Glen Cameron Road. - Admic Controls registered to generate hazardous chemical waste from 1999 to 2001 at 97 Glen Cameron Road. - Muun Sheet Metal Ltd. (presumed sheet metal fabricator) historically occupied 79 Glen Cameron Road during approximately the 1970s.
South; Cross-gradient	<p>Canadian National Railway Line</p> <ul style="list-style-type: none"> - Developed in approximately the late 1960s - Prior to the construction of the railway, the land to the south of the subject property was agricultural and/or undeveloped 	<ul style="list-style-type: none"> - 108 & 110 Doncaster Avenue: Commercial - 112, 114, 116 & 118 Doncaster Avenue: Commercial 	<ul style="list-style-type: none"> - None
West; Up-gradient	<p>83 & 85 Glen Cameron Road (Commercial):</p> <ul style="list-style-type: none"> - Developed in approximately the late 1960s - Prior to the construction of this property, the land to the east of the subject property was agricultural and/or undeveloped 	<ul style="list-style-type: none"> - 79 & 81 Glen Cameron Road: Commercial - 75 Glen Cameron Road: Commercial 	<ul style="list-style-type: none"> - Historical and/or current auto repair shops with suspected ASTs at 83 & 85 Glen Cameron Road. - A historical spill of potassium hydroxide at 83 Glen Cameron Road.

The neighbouring property immediately to the west at 85 Glen Cameron Road was historically occupied by Circo Flex (presumed circuit board manufacturer), Cook C. Lee (presumed professional office), and Mesam Supply Ltd. (presumed pneumatic power transmission equipment and parts importer) during approximately the 1970s, and by Circle Flex only during the early 1980s. The property is currently occupied by Eurolize Auto Boutique (observed auto repair shop). A review of the ERIS Database Report (see Section 3.7 for details) and the MECP HWIN Databases (1986 to 2020) did not identify any records of hazardous waste generation associated with historical or current tenants. However, based on the available information to-date, including the current occupancy and activities related to automobile repair operations with suspected fuel and lubricant ASTs, the close proximity of this property to the subject property, and the inferred up-gradient groundwater flow direction, there remains potential for subsurface concerns migrating to the subject property from this neighbouring property.

The neighbouring property approximately 20 m to the west at 83 Glen Cameron Road was historically occupied by an automobile service garage during approximately the 1990s and 2000s and is currently occupied by MR Automotive (auto repair shop). A review of the ERIS Database Report (see Section 3.7 for details) and the MECP HWIN Databases (1986 to 2020) did not identify any records of hazardous waste generation associated with historical or current tenants. A historical spill of potassium hydroxide was reported in 1989; however, potassium hydroxide is not a substance addressed under the O. Reg. 153/04 site condition standards tables and is therefore not considered a regulated contaminant of concern during this investigation. Based on the available information to-date, including the historical and current occupancy and activities related to automobile repair operations with suspected fuel and lubricant ASTs, the close proximity of this property to the subject property, and the inferred up-gradient groundwater flow direction, there remains potential for subsurface concerns migrating to the subject property from this neighbouring property.

The neighbouring property immediately to the east at 91 Glen Cameron Road was historically occupied by Compu-Data Ltd. (presumed computer services and support company) and Turner McCabe & Associates (presumed accountancy firm) during approximately the 1970s. At the time of the site visit, the property was occupied by Strong Automotive (auto repair shop) and the Taiwanese Canadian Service Association of Ontario (community service association). A review of the ERIS Database Report (see Section 3.7 for details) and the MECP HWIN Databases (1986 to 2020) did not identify any records of hazardous waste generation associated with historical or current tenants. However, based on the available information to-date, including the current observed occupancy and activities related to automobile repair operations with suspected fuel and lubricant ASTs, and the close proximity of this property to the subject property, there remains potential for subsurface concerns migrating to the subject property from this neighbouring property.

The neighbouring property located approximately 20 m to the east at 93 Glen Cameron Road was historically occupied by Calder-Gilchrist and Associates Ltd. (presumed professional consulting firm) and Thornridge Holdings Ltd. (presumed private investment/real estate holding company) during approximately the early 1980s, by Autocars North Inc. (presumed auto repair shop) during approximately the mid-1990s, and later by North Toronto Mazda Parts (presumed automotive parts supplier) during approximately the mid-1990s and early 2000s. The property is currently occupied by Borough Nissan Collision Centre (auto repair shop). A review of the ERIS Database Report (see Section 3.7 for details) and the MECP HWIN Databases (1986 to 2020) did not identify any records of hazardous waste generation associated with historical or current tenants. However, based on the available information to-date, including the historical and current observed occupancy and activities related to automobile repair operations with suspected fuel and lubricant ASTs, and the close proximity of this property to the subject property, there remains potential for subsurface concerns migrating to the subject property from this neighbouring property.

The neighbouring property located approximately 30 m to the west at 79 Glen Cameron Road was historically occupied by Dual Temp Engineering Ltd. (presumed HVAC contractor) and Muun Sheet Metal Ltd. (presumed sheet metal fabricator) during approximately the 1970s. The property is currently occupied by TACS (presumed business consulting/accounting firm). A review of the ERIS Database Report (see Section 3.7 for details) and the MECP HWIN Databases (1986 to 2020) did not identify any records of hazardous waste generation associated with historical or current tenants. Based on the available information to-date, including the reported occupancy and a separation distance of over 30 m from the

subject property, the potential for significant contaminant migration from this neighbouring property to the subject property appears to be low at this time.

The neighbouring property located approximately 35 m to the east at 95 Glen Cameron Road was historically occupied by Canadian Sealants Limited (presumed waterproofing service contractor) during approximately the 1970s, in addition to Garon Litho (presumed printing shop) and Hartland A (presumed professional services or office tenant) during the 1970s. The property was listed as C. D. Nova-Tech Inc. (presumed technology/engineering firm), Saville B. A. & Associates Ltd. (presumed consulting firm), and Wodex Technology Incorporated (presumed electronics/technology firm) during approximately the 1980s and early 1990s. It was subsequently occupied by First Canadian Auto Inc. (presumed auto repair shop) during the mid-1990s, and Linwood Motor (presumed auto repair shop) during the late 1990s and early 2000s. A record indicated registration of a paint spray booth for Linwood Industries Ltd. The property is currently occupied by Simplicity Car Care (observed auto repair shop). A review of the ERIS Database Report (see Section 3.7 for details) and the MECP HWIN Databases (1986 to 2020) did not identify any records of hazardous waste generation associated with historical or current tenants. Based on the available information to-date, including the inferred down-gradient groundwater flow direction and a separation distance of over 35 m from the subject property, the potential for significant contaminant migration from this neighbouring property to the subject property appears to be low at this time.

The neighbouring property located approximately 60 m to the east at 97 Glen Cameron Road was historically occupied by International Health Foods Ltd. (presumed health food supplier) in approximately the early 1970s, Crescent Enterprises and Crescent Salvage Co. (presumed auto recycler) during approximately the mid-1970s, H-Q Equipment Sales (presumed equipment distributor) and Marshall Refrigeration Co. Ltd. (presumed refrigeration contractor) between approximately the late 1970s and early 1980s, followed by Adaptive Microelectronics Ltd. (presumed electronic display manufacturer) and Affordable Security Sys Inc. (presumed security systems supplier) between approximately the mid-1980s and mid-1990s. The property was then occupied by Admic Controls (presumed controls/electrical systems manufacturer) during approximately the late 1990s and early 2000s. The property is currently occupied by Simplicity Car Care (observed auto repair shop). A review of the ERIS Database Report (see Section 3.7 for details) did not identify any records of hazardous waste generation associated with historical or current tenants except for Admic Controls. However, the MECP HWIN Databases (1986 to 2020) did not report significant quantities of hazardous waste associated with Admic Controls during its occupancy. Based on the available information to-date, including the absence of significant hazardous waste generation, the inferred down-gradient groundwater flow direction, and a separation distance of over 60 m from the subject property, the potential for significant contaminant migration from this neighbouring property to the subject property appears to be low at this time.

Based on the initial development of the neighbouring properties, it is most likely that the neighbouring properties were heated by natural gas fired equipment. At the time of this site visit, no obvious visual evidence of USTs or ASTs (i.e. no vent and/or fill pipes or fill ports) associated with fuel oil storage (i.e. for heating) were observed from public properties and/or publicly accessible portions of the neighbouring properties. Based on the available information to-date, the potential for significant contaminant migration to the subject property due to historical fuel oil use at the neighbouring properties appears to be low at this time.



7. CONCLUSIONS AND RECOMMENDATIONS

The following potential environmental concerns from past and current activities in the neighboring properties have been identified:

- Current and historical auto service operations at the neighbouring property immediately to the west, at 83 & 85 Glen Cameron Road with suspected ASTs; and
- Current and historical auto service operations at the neighbouring property immediately to the east, at 91 & 93 Glen Cameron Road with suspected ASTs.

A Phase II ESA is recommended to be completed at the subject property to confirm the subsurface conditions at this time based on the above noted potential environmental concerns.

The following additional finding was also made by RiskCheck:

- Based on the construction of the subject building in approximately 1969, there is the potential for ACMs to be present in building materials at the subject property. Suspected ACMs in the accessible areas of the subject building included drywall joint compound associated with drywall walls and ceilings, acoustic ceiling tiles, flooring finishes, piping and mechanical insulation, caulking and roofing materials. At the time of the site visit, the condition of the above noted ACMs, where observed in the accessed areas of the subject property, were generally noted to be in good condition. No asbestos survey or asbestos management program (AMP) was provided to RiskCheck for review at the time of the site visit. An asbestos survey will be required for the subject property in accordance with Ontario Regulation (O. Reg.) 278/05 under the Ontario Occupational Health and safety Act (OHSA). An AMP should be implemented if ACMs are confirmed to be present in the subject building.

A Hazardous Building Materials Survey should be completed prior to any renovations and/or building demolition activities.

At the time of issuance of this report, a response had not been received from the Ontario Ministry of the Environment, Conservation and Parks (MECP) Freedom of Information and Privacy Office regarding a search of their records for any pertinent information on the subject property. Should further information be received which alters the conclusions of this report, an addendum will be forwarded to the Client.

8. CLOSURE

This report has been prepared for 2830085 Ontario Inc. (Client). The information and conclusions outlined in this report cannot be used by third parties without the expressed written consent of the Client and RiskCheck.

It should be noted that the findings and results contained in this report are limited to site conditions at the time of the Phase I ESA and information obtained from available documents, records and interviews. RiskCheck does not claim responsibility for undisclosed environmental concerns that may result in costs for environmental clean-up, remediation or any other consequential loss.

Any quantities or areas (including but not limited to damaged areas, mould affected areas, asbestos or lead containing materials, chemicals, contaminated media) provided in this report are order-of-magnitude values or estimates and should not be considered as exact values. Should there be a requirement for abatement (e.g. asbestos, lead or mould) or remediation services (e.g. soil or groundwater), the estimated quantities or areas noted are not to be used for tender documents or providing quotations or for any other business decisions without prior consent from RiskCheck. A more detailed site investigation may be required to verify the quantity and/or areas of materials and site conditions that may affect the overall project cost. Furthermore, it is important to note that the conditions of the potential hazardous building materials or areas of subsurface contamination may have changed since the time of the RiskCheck site visit or investigation. RiskCheck will not be held responsible for any deviations in the estimated quantities or areas documented.

The Phase I ESA is not intended to fulfil the requirements of Ontario Regulation (O. Reg.) 153/04 for the purposes of supporting filing of a Record of Site Condition with the Ontario Ministry of the Environment, Conservation and Parks (MECP).

The limitations outlined in this closure section are supplemental to our Limitations, Terms and Conditions of Retainer, attached to this report as Appendix E and applies to all work performed.

We trust the information presented herein meets your requirements. Should you have any questions or require additional information, please do not hesitate to contact the undersigned.

Yours truly,

RISKCHECK ENVIRONMENTAL



Carlos Cen Wu, M.Eng., EIT.
Project Coordinator
ccenwu@riskcheckenv.com



Dennis Hsu, P.Eng.
Principal Engineer
dhsu@riskcheckenv.com



9. QUALIFICATIONS OF ASSESSORS

RiskCheck Environmental is a privately held Canadian company incorporated in 1999. Our mandate is to remain solely focused on providing top quality Environmental Consulting Services.

Mr. Dennis Hsu, P.Eng. has over 13 years of environmental consulting, project management and contracting experience including Phase I ESA, Phase II ESA, and contaminated site remediation projects for real estate and financing due diligence, property risk management and compliance, and brownfields re-development. Mr. Hsu is responsible for technical review, technical proposals, project management, and management of junior staff. Mr. Hsu graduated from the University of Toronto with a Master of Applied Science in Chemical Engineering degree, and is licensed with the Professional Engineers Ontario, and is a Qualified Person for environmental site assessments as defined in the amended O. Reg. 153/04.

Mr. Carlos Cen Wu, M.Eng. and EIT, is a Project Coordinator and CAD Technician at RiskCheck and has completed Phase I ESA and Phase II ESA projects, soil and groundwater sampling, asbestos surveys/reassessments and Hazardous Building Materials Assessments/Designated Substances Surveys in various properties throughout Southern Ontario. He graduated from the University of Toronto in 2015 with a Bachelor's and a Master's in Chemical Engineering, along with a minor in Sustainable Energy.



APPENDIX A

FIGURES

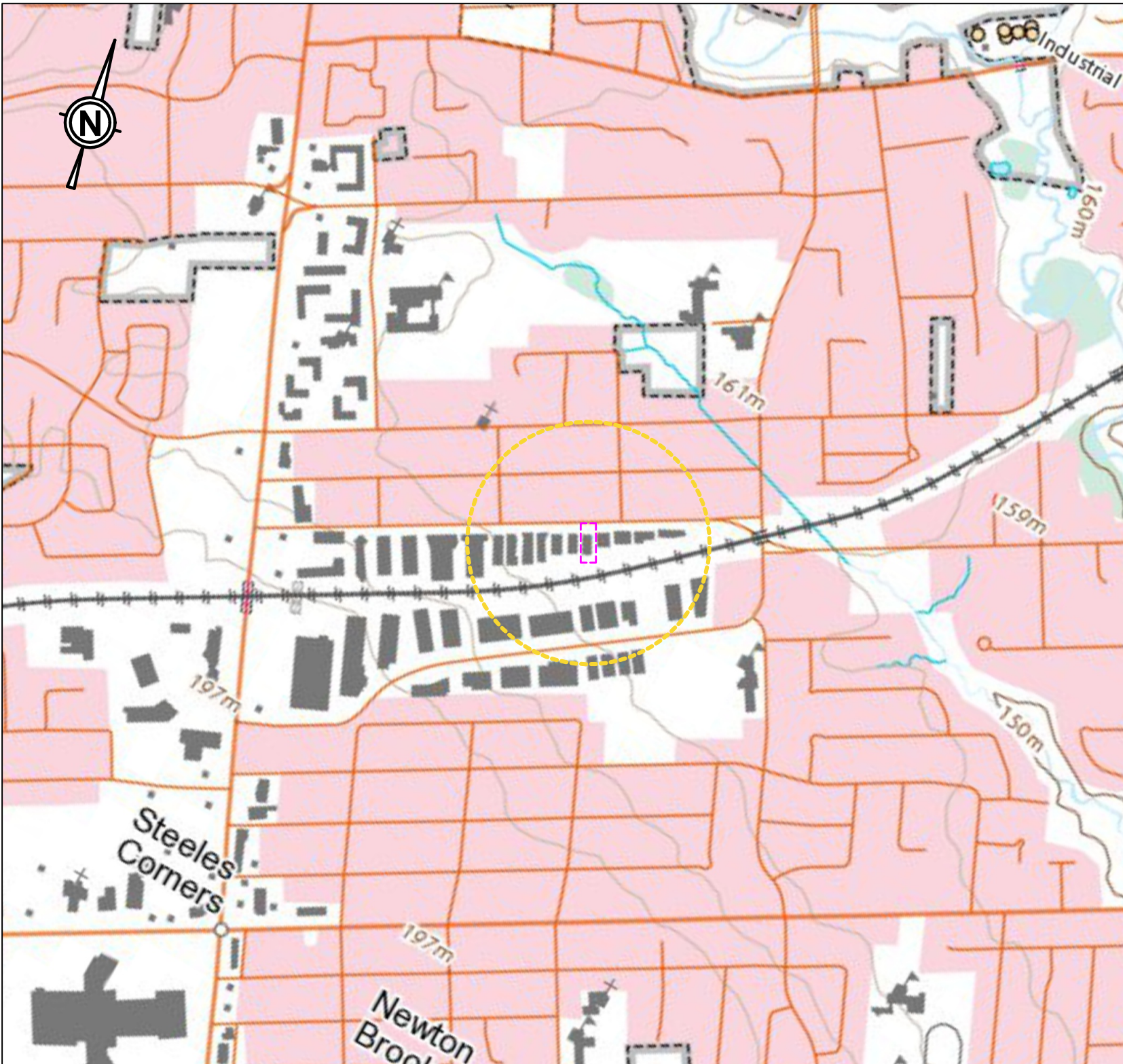

LEGEND

- SUBJECT PROPERTY BOUNDARY
- - - PHASE I ESA STUDY AREA

NOTES
 - SOURCE: NATURAL RESOURCES CANADA - TOPORAMA, ACCESSED SEPTEMBER 2025
 - FOR ILLUSTRATIVE PURPOSES ONLY
 - ALL SITE FEATURES/DETAILS ARE CONSIDERED APPROXIMATE AND ARE NOT TO SCALE



INFERRED GROUNDWATER FLOW DIRECTION

FIGURE TITLE:

LOCATION PLAN

PROJECT ADDRESS:

**87 & 89 GLEN CAMERON ROAD,
 THORNHILL, ONTARIO**

DATE: SEPTEMBER 5, 2025

FIGURE:

DRAWN BY:
 C.CENWU

REVIEWED BY:
 D.HSU

1

SCALE:
 NOT TO SCALE

PROJECT NO:
 31576

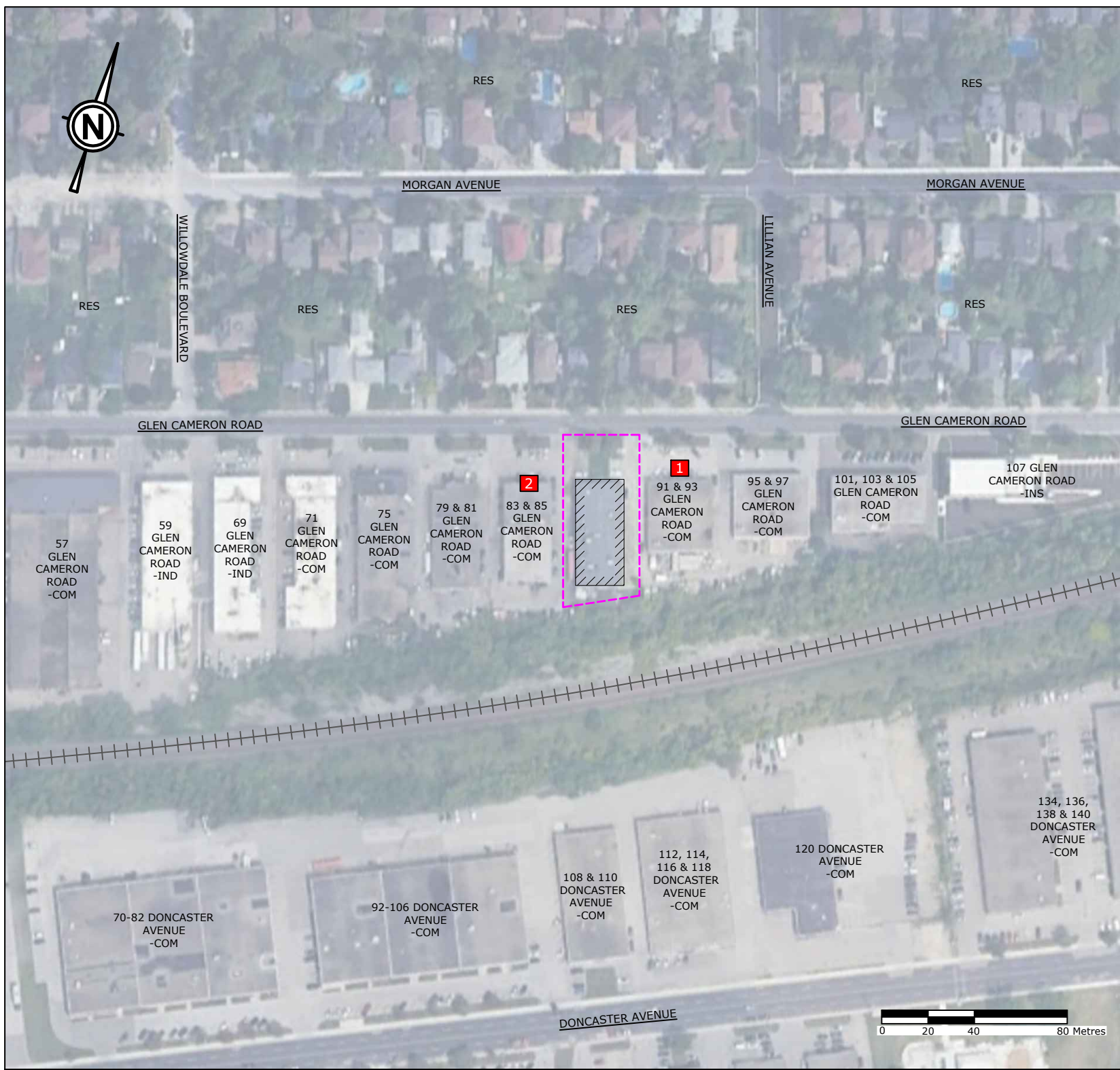

LEGEND

- SUBJECT PROPERTY BOUNDARY
- EXTENT OF SUBJECT BUILDING
- COM COMMERCIAL
- INS INSTITUTIONAL
- RES RESIDENTIAL
- IND INDUSTRIAL
- ++++ LOCATION OF CANADIAN NATIONAL RAILWAY LINE

LIST OF POTENTIAL ENVIRONMENTAL CONCERNS:

- 1 HISTORICAL & CURRENT AUTOMOBILE SERVICE GARAGES WITH SUSPECTED GASOLINE ABOVEGROUND STORAGE TANKS (ASTS) AT 91 & 93 GLEN CAMERON ROAD.
- 2 HISTORICAL & CURRENT AUTOMOBILE SERVICE GARAGES WITH SUSPECTED GASOLINE ABOVEGROUND STORAGE TANKS (ASTS) AT 83 & 85 GLEN CAMERON ROAD.

NOTES
 - SOURCE: GOOGLE EARTH 2021
 - FOR ILLUSTRATIVE PURPOSES ONLY
 - ALL SITE FEATURES/DETAILS ARE CONSIDERED APPROXIMATE

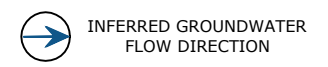
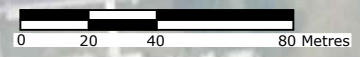

FIGURE TITLE:
SITE AND SURROUNDING LAND USE PLAN

PROJECT ADDRESS:
87 & 89 GLEN CAMERON ROAD, THORNHILL, ONTARIO

DATE: SEPTEMBER 5, 2025		FIGURE:
DRAWN BY: C.CENWU	REVIEWED BY: D.HSU	2
SCALE: AS SHOWN	PROJECT NO: 31576	



APPENDIX B

PHOTOGRAPHS



Photo 1.
View of a section of the warehouse space within the subject property, used for the storage of metal fencing materials.

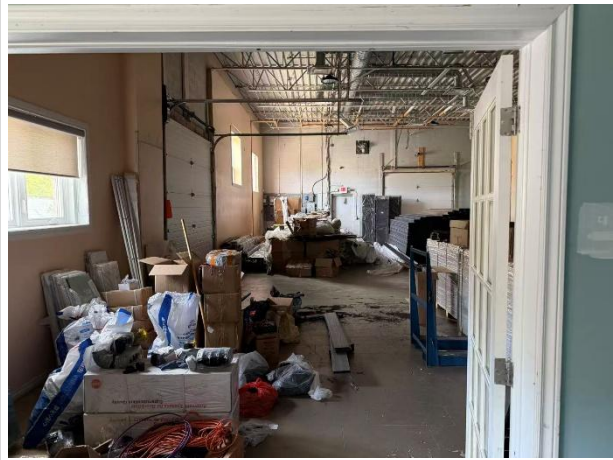

Photo 2.
Another view of a portion of the warehouse space within the subject property, utilized by a fencing contractor for the storage of building materials.

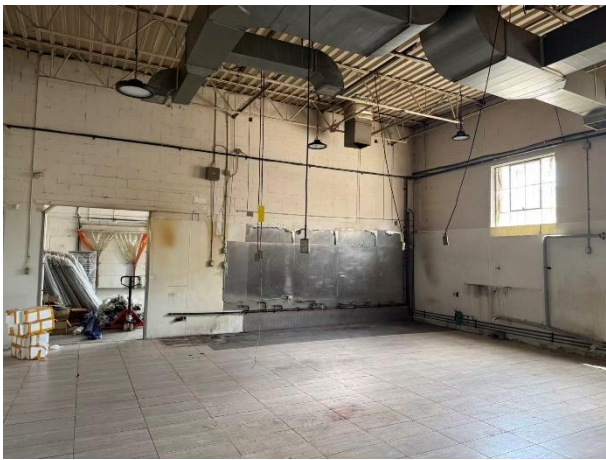

Photo 3.
General view of the warehouse space within the subject property, finished with ceramic floor tiles, concrete block walls, and metal decking.



Photo 4.
View of a portion of the office space within the subject property, finished with laminate flooring, drywall walls and ceiling, and acoustic ceiling tiles.



Photo 5.
View of the neighbouring property to the west (see arrow) at 83 & 85 Glen Cameron Road, looking northwest from the south portion of the subject property.



Photo 6.
View of the neighbouring property to the east (see arrow) at 91 & 93 Glen Cameron Road, looking east from the northeast portion of the subject property.

APPENDIX C

VERISK REPORT

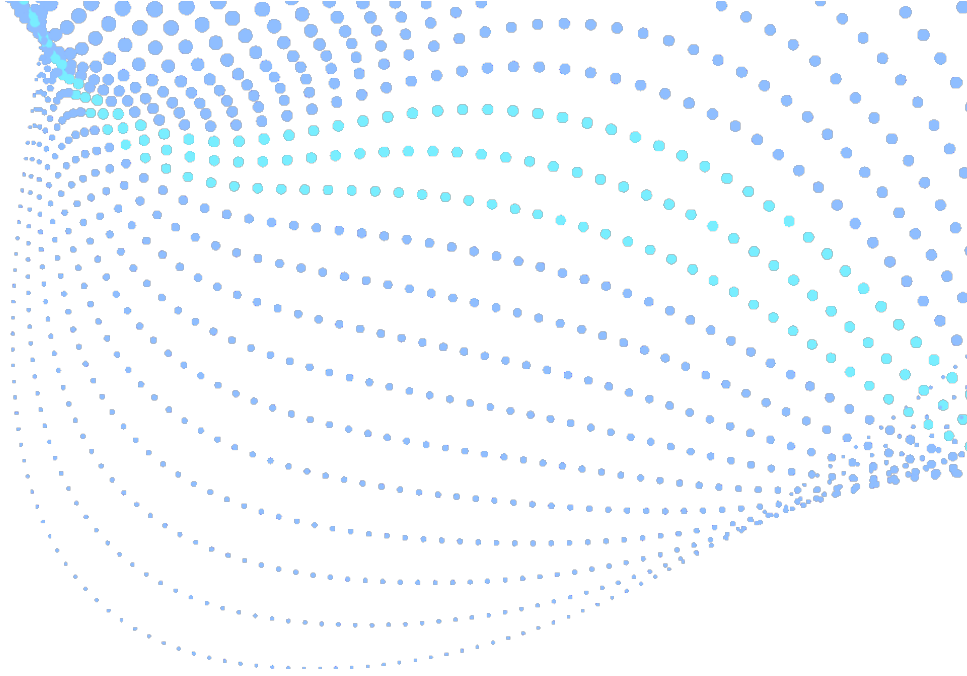

Enviroscan Report

Site address: 89 Glen Cameron Road, Markham, Thornhill, ON
Project #: 25090500494
P.O. #: 164848
Requested by: Eleanor Goolab
Date Completed: 9/12/2025 2:03:01 PM

Search Area: 89 Glen Cameron Road, Markham, Thornhill, ON

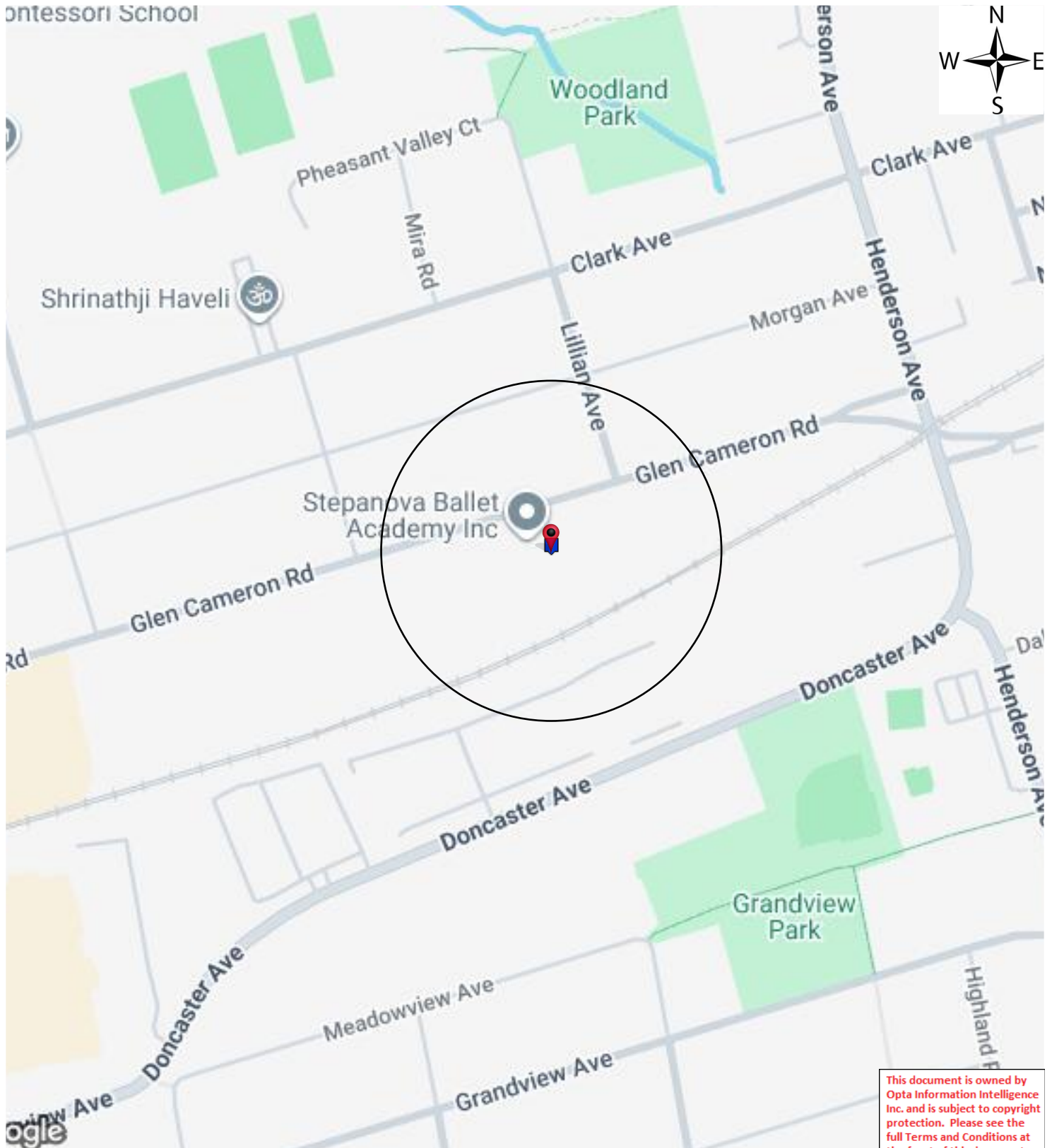

This document is owned by Opta Information Intelligence Inc. and is subject to copyright protection. Please see the full Terms and Conditions at the front of this document.

Historical Environmental Services Enviroscan Terms and Conditions

Terms and Conditions

Report

The documents (hereinafter referred to as the "Documents") to be released as part of the report (hereinafter referred to as the "Report") to be delivered to the purchaser as set out above are documents in Verisk's records relating to the described property (hereinafter referred to as the "Property"). Verisk makes no representations or warranties respecting the Documents whatsoever, including, without limitation, with respect to the completeness, accuracy or usefulness of the Documents, and does not represent or warrant that these are the only plans and reports prepared in association with the Property or in Verisk's possession at the time of Report delivery to the purchaser. The Documents are current as of the date(s) indicated on them. Interpretation of the Documents, if any, is by inference based upon the information which is apparent and obvious on the face of the Documents only. Verisk does not represent, warrant or guarantee that interpretations other than those referred to do not exist from other sources. The Report will be prepared for use by the purchaser of the services as shown above hereof only.

Disclaimer

Verisk disclaims responsibility for any losses or damages of any kind whatsoever, whether consequential or other, however caused, incurred or suffered, arising directly or indirectly as a result of the services (which services include, but are not limited to, the preparation of the Report provided hereunder), including but not limited to, any losses or damages arising directly or indirectly from any breach of contract, fundamental or otherwise, from reliance on Verisk Reports or from any tortious acts or omissions of Verisk's agents, employees or representatives.

Entire Agreement

The parties hereto acknowledge and agree to be bound by the terms and conditions hereof. The request form constitutes the entire agreement between the parties pertaining to the subject matter hereof and supersedes all prior and contemporaneous agreements, negotiations and discussions, whether oral or written, and there are no representations or warranties, or other agreements between the parties in connection with the subject matter hereof except as specifically set forth herein. No supplement, modification, waiver, or termination of the request shall be binding, unless confirmed in writing by the parties hereto.

Governing Document

In the event of any conflicts or inconsistencies between the provisions hereof and the Reports, the rights and obligations of the parties shall be deemed to be governed by the request form, which shall be the paramount document.

Law

This agreement shall be governed by and construed in accordance with the laws of the Province of Ontario and the laws of Canada applicable therein.

Report Index

Page	Report Title
------	--------------

5	(1977) Siteplan Report - 1977 87-89 Glen Cameron Road Markham ON L3T1N8 (distance = 0 metres*)
---	------------------------------------------------------------------------------------------------

Siteplan Report - 1977 87-89 Glen Cameron Road Markham ON L3T1N8

This document is owned by Opta Information Intelligence Inc. and is subject to copyright protection. Please see the purchase order relating to the release of this document for complete terms and conditions.

DIAGRAM

Risk and all property within 100 feet is exactly as shown on the insurance plan. Plot of the Risk and indicate their occupancy, show also any openings between adjoining Buildings and all exposed Windows.
 BLOCK, Brick Building with RED, Stone or Concrete Buildings with BLUE and Brick Veneered, Brick Hugged or Metal Clad. Lines for which purpose a red pencil can be used. Be sure to state exact distance between buildings shown. 1/50 feet = 1 inch (same as the Insurance Plans).

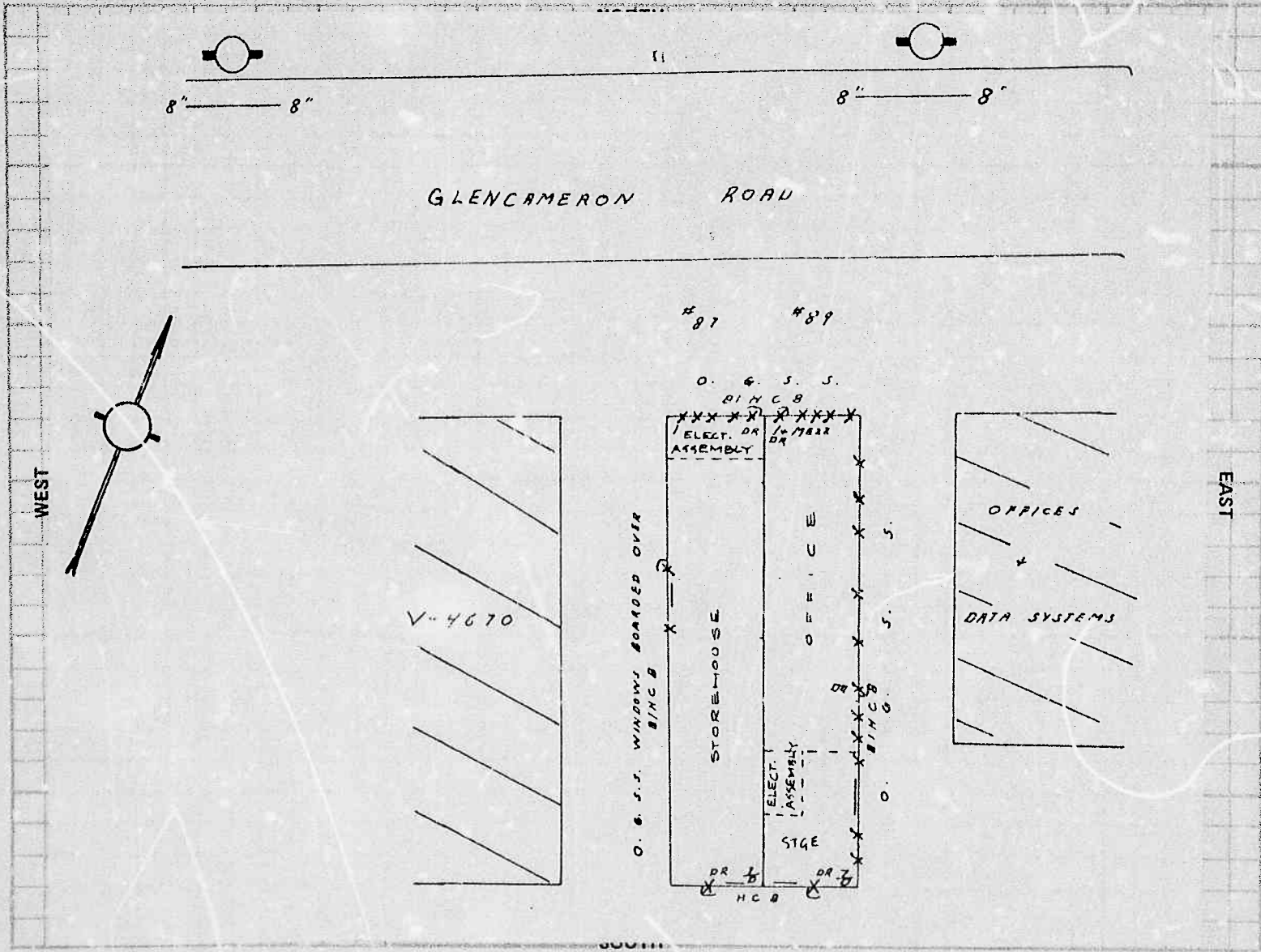

EXPOSURE. Note - These questions must be answered fully.

Glencameron Rd.
 North ft to building built of stories high, occupied as

South OPEN " " " " " "

East 30 " " NON-COMB " " " "

West 35 " " " " " "

I hereby state that the above questions are fully and correctly answered, and agree that they shall form the basis of rating to be given by the IAO

DATE JANUARY 14 19 77 SIGNATURE [Signature]

(If submitted by Member Company, state name)

Office

175 Commerce Valley Drive W
Markham, Ontario L3T 7Z3

1.877.244.9437

optaintel.ca



Verisk.com

©Verisk Analytics Inc. All rights reserved.

CONFIDENTIAL

APPENDIX D

ERIS DATABASE REPORT



DATABASE REPORT

Project Property: *31576 - 89 Glen Cameron Rd
89 Glen Cameron Road
Thornhill ON L3T 1N8*

Project No: *31576*

Report Type: *Standard Express Report*

Order No: *25090500494*

Requested by: *10766368 Ontario Limited o/a Riskcheck
Environmental*

Date Completed: *September 5, 2025*

Table of Contents

Table of Contents.....	2
Executive Summary.....	3
Executive Summary: Report Summary.....	4
Executive Summary: Site Report Summary - Project Property.....	7
Executive Summary: Site Report Summary - Surrounding Properties.....	9
Executive Summary: Summary By Data Source.....	23
Map.....	43
Aerial.....	44
Topographic Map.....	45
Detail Report.....	46
Unplottable Summary.....	194
Unplottable Report.....	196
Appendix: Database Descriptions.....	220
Definitions.....	230

Notice: IMPORTANT LIMITATIONS and YOUR LIABILITY

Reliance on information in Report: This report DOES NOT replace a full Phase I Environmental Site Assessment but is solely intended to be used as a database review of environmental records.

License for use of information in Report: No page of this report can be used without this cover page, this notice and the project property identifier. The information in Report(s) may not be modified or re-sold.

Your Liability for misuse: Using this Service and/or its reports in a manner contrary to this Notice or your agreement will be in breach of copyright and contract and ERIS may obtain damages for such mis-use, including damages caused to third parties, and gives ERIS the right to terminate your account, rescind your license to any previous reports and to bar you from future use of the Service.

No warranty of Accuracy or Liability for ERIS: The information contained in this report has been produced by ERIS Information Limited Partnership ("ERIS") using various sources of information, including information provided by Federal and Provincial government departments. The report applies only to the address and up to the date specified on the cover of this report, and any alterations or deviation from this description will require a new report. This report and the data contained herein does not purport to be and does not constitute a guarantee of the accuracy of the information contained herein and does not constitute a legal opinion nor medical advice. Although ERIS has endeavored to present you with information that is accurate, ERIS disclaims, any and all liability for any errors, omissions, or inaccuracies in such information and data, whether attributable to inadvertence, negligence or otherwise, and for any consequences arising therefrom. Liability on the part of ERIS is limited to the monetary value paid for this report.

Trademark and Copyright: You may not use the ERIS trademarks or attribute any work to ERIS other than as outlined above. This Service and Report (s) are protected by copyright owned by ERIS Information Limited Partnership. Copyright in data used in the Service or Report(s) (the "Data") is owned by ERIS or its licensors. The Service, Report(s) and Data may not be copied or reproduced in whole or in any substantial part without prior written consent of ERIS.

Executive Summary

Property Information:

Project Property: 31576 - 89 Glen Cameron Rd
89 Glen Cameron Road Thornhill ON L3T 1N8

Project No: 31576

Coordinates:

Latitude: 43.8067335
Longitude: -79.41373
UTM Northing: 4,851,630.30
UTM Easting: 627,590.59
UTM Zone: 17T

Elevation: 553 FT
168.52 M

Order Information:

Order No: 25090500494
Date Requested: September 5, 2025
Requested by: 10766368 Ontario Limited o/a Riskcheck Environmental
Report Type: Standard Express Report

Historical/Products:

ERIS Xplorer [ERIS Xplorer](#)
Insurance Products Fire Insurance Maps/Inspection Reports/Site Plans

Executive Summary: Report Summary

<i>Database</i>	<i>Name</i>	<i>Searched</i>	<i>Project Property</i>	<i>Within 0.25 km</i>	<i>Total</i>
AAGR	<i>Abandoned Aggregate Inventory</i>	Y	0	0	0
AGR	<i>Aggregate Inventory</i>	Y	0	0	0
AMIS	<i>Abandoned Mine Information System</i>	Y	0	0	0
ANDR	<i>Anderson's Waste Disposal Sites</i>	Y	0	0	0
AST	<i>Aboveground Storage Tanks</i>	Y	0	0	0
AUWR	<i>Automobile Wrecking & Supplies</i>	Y	0	0	0
BORE	<i>Borehole</i>	Y	0	0	0
CA	<i>Certificates of Approval</i>	Y	0	6	6
CDRY	<i>Dry Cleaning Facilities</i>	Y	0	0	0
CFOT	<i>Commercial Fuel Oil Tanks</i>	Y	0	0	0
CHEM	<i>Chemical Manufacturers and Distributors</i>	Y	0	0	0
CHM	<i>Chemical Register</i>	Y	0	0	0
CNG	<i>Compressed Natural Gas Stations</i>	Y	0	0	0
COAL	<i>Inventory of Coal Gasification Plants and Coal Tar Sites</i>	Y	0	0	0
CONV	<i>Compliance and Convictions</i>	Y	0	0	0
CPU	<i>Certificates of Property Use</i>	Y	0	0	0
DRL	<i>Drill Hole Database</i>	Y	0	0	0
DTNK	<i>Delisted Fuel Tanks</i>	Y	0	6	6
EASR	<i>Environmental Activity and Sector Registry</i>	Y	0	0	0
EBR	<i>Environmental Registry</i>	Y	0	4	4
ECA	<i>Environmental Compliance Approval</i>	Y	0	3	3
EEM	<i>Environmental Effects Monitoring</i>	Y	0	0	0
EHS	<i>ERIS Historical Searches</i>	Y	0	8	8
EIIS	<i>Environmental Issues Inventory System</i>	Y	0	0	0
EMHE	<i>Emergency Management Historical Event</i>	Y	0	0	0
EPAR	<i>Environmental Penalty Annual Report</i>	Y	0	0	0
EXP	<i>List of Expired Fuels Safety Facilities</i>	Y	0	3	3
FCON	<i>Federal Convictions</i>	Y	0	0	0
FCS	<i>Contaminated Sites on Federal Land</i>	Y	0	0	0
FOFT	<i>Fisheries & Oceans Fuel Tanks</i>	Y	0	0	0
FRST	<i>Federal Identification Registry for Storage Tank Systems (FIRSTS)</i>	Y	0	0	0
FST	<i>Fuel Storage Tank</i>	Y	0	0	0
FSTH	<i>Fuel Storage Tank - Historic</i>	Y	0	2	2
GEN	<i>Ontario Regulation 347 Waste Generators Summary</i>	Y	10	70	80
GHG	<i>Greenhouse Gas Emissions from Large Facilities</i>	Y	0	0	0
HINC	<i>TSSA Historic Incidents</i>	Y	0	1	1
IAFT	<i>Indian & Northern Affairs Fuel Tanks</i>	Y	0	0	0

Database	Name	Searched	Project Property	Within 0.25 km	Total
INC	<i>Fuel Oil Spills and Leaks</i>	Y	0	0	0
LIMO	<i>Landfill Inventory Management Ontario</i>	Y	0	0	0
MINE	<i>Canadian Mine Locations</i>	Y	0	0	0
MNR	<i>Mineral Occurrences</i>	Y	0	0	0
NATE	<i>National Analysis of Trends in Emergencies System (NATES)</i>	Y	0	0	0
NCPL	<i>Non-Compliance Reports</i>	Y	0	0	0
NDFT	<i>National Defense & Canadian Forces Fuel Tanks</i>	Y	0	0	0
NDSP	<i>National Defense & Canadian Forces Spills</i>	Y	0	0	0
NDWD	<i>National Defence & Canadian Forces Waste Disposal Sites</i>	Y	0	0	0
NEBI	<i>National Energy Board Pipeline Incidents</i>	Y	0	0	0
NEBP	<i>National Energy Board Wells</i>	Y	0	0	0
NEES	<i>National Environmental Emergencies System (NEES)</i>	Y	0	0	0
NPCB	<i>National PCB Inventory</i>	Y	0	0	0
NPR2	<i>National Pollutant Release Inventory</i>	Y	0	1	1
NPRI	<i>National Pollutant Release Inventory - Historic</i>	Y	0	0	0
OGWE	<i>Oil and Gas Wells</i>	Y	0	0	0
OOGW	<i>Ontario Oil and Gas Wells</i>	Y	0	0	0
OPCB	<i>Inventory of PCB Storage Sites</i>	Y	0	0	0
ORD	<i>Orders</i>	Y	0	0	0
PAP	<i>Canadian Pulp and Paper</i>	Y	0	0	0
PCFT	<i>Parks Canada Fuel Storage Tanks</i>	Y	0	0	0
PES	<i>Pesticide Register</i>	Y	0	15	15
PFAS	<i>Ontario PFAS Spills</i>	Y	0	0	0
PFCH	<i>NPRI Reporters - PFAS Substances</i>	Y	0	0	0
PFHA	<i>Potential PFAS Handlers from NPRI</i>	Y	0	0	0
PINC	<i>Pipeline Incidents</i>	Y	0	4	4
PPHA	<i>Potential PFAS Handlers from EASR</i>	Y	0	0	0
PRT	<i>Private and Retail Fuel Storage Tanks</i>	Y	0	4	4
PTTW	<i>Permit to Take Water</i>	Y	0	0	0
REC	<i>Ontario Regulation 347 Waste Receivers Summary</i>	Y	0	0	0
RSC	<i>Record of Site Condition</i>	Y	0	0	0
RST	<i>Retail Fuel Storage Tanks</i>	Y	0	1	1
SCT	<i>Scott's Manufacturing Directory</i>	Y	3	38	41
SPL	<i>Ontario Spills</i>	Y	0	11	11
SRDS	<i>Wastewater Discharger Registration Database</i>	Y	0	0	0
TANK	<i>Anderson's Storage Tanks</i>	Y	0	0	0
TCFT	<i>Transport Canada Fuel Storage Tanks</i>	Y	0	0	0
VAR	<i>Variances for Abandonment of Underground Storage Tanks</i>	Y	0	0	0
WDS	<i>Waste Disposal Sites - MOE CA Inventory</i>	Y	0	0	0
WDSH	<i>Waste Disposal Sites - MOE 1991 Historical Approval Inventory</i>	Y	0	0	0
WWIS	<i>Water Well Information System</i>	Y	0	14	14

<i>Database</i>	<i>Name</i>	<i>Searched</i>	<i>Project Property</i>	<i>Within 0.25 km</i>	<i>Total</i>
		<hr/>			
		Total:	13	191	204

Executive Summary: Site Report Summary - Project Property

<i>Map Key</i>	<i>DB</i>	<i>Company/Site Name</i>	<i>Address</i>	<i>Dir/Dist (m)</i>	<i>Elev diff (m)</i>	<i>Page Number</i>
2	GEN	KP GRAPHICS	89 GLEN CAMERON ROAD THORNHILL ON L3T 1N8	E/13.3	0.38	46
2	GEN	KP GRAPHICS 23-498	89 GLEN CAMERON ROAD THORNHILL ON L3T 1N8	E/13.3	0.38	46
2	GEN	KP GRAPHICS	89 Glen Cameron Road Thornhill ON L3T 1N8	E/13.3	0.38	47
2	GEN	KP GRAPHICS	89 Glen Cameron Road Thornhill ON L3T 1N8	E/13.3	0.38	47
2	GEN	KP GRAPHICS	89 Glen Cameron Road Thornhill ON L3T 1N8	E/13.3	0.38	48
2	GEN	KP GRAPHICS	89 Glen Cameron Road Thornhill ON L3T 1N8	E/13.3	0.38	48
2	GEN	KP GRAPHICS	89 Glen Cameron Road Thornhill ON	E/13.3	0.38	49
2	GEN	ROI Marketing Limited	89 Glen Cameron Road Thornhill ON L3T 1N8	E/13.3	0.38	49
2	GEN	ROI Marketing Limited	89 Glen Cameron Road Thornhill ON L3T 1N8	E/13.3	0.38	50

<i>Map Key</i>	<i>DB</i>	<i>Company/Site Name</i>	<i>Address</i>	<i>Dir/Dist (m)</i>	<i>Elev diff (m)</i>	<i>Page Number</i>
2	GEN	ROI Marketing Limited	89 Glen Cameron Road Thornhill ON L3T 1N8	E/13.3	0.38	50
2	SCT	K P GRAPHICS	89 GLEN CAMERON RD THORNHILL ON L3T 1N8	E/13.3	0.38	51
2	SCT	K. P. GRAPHICS	89 GLEN CAMERON RD THORNHILL ON L3T 1N8	E/13.3	0.38	51
2	SCT	KP GRAPHICS	89 Glen Cameron Rd Thornhill ON L3T 1N8	E/13.3	0.38	52

Executive Summary: Site Report Summary - Surrounding Properties

Map Key	DB	Company/Site Name	Address	Dir/Dist (m)	Elev Diff (m)	Page Number
1	EHS		87 Glen Cameron Rd Markham ON L3T1N8	SSW/5.8	0.21	52
3	WWIS		87 GLEN CAMERON RD THORNHILL ON <i>Well ID: 7277773</i>	SSW/19.1	0.32	52
4	WWIS		87 GLEN CAMERON RD THORNHILL ON <i>Well ID: 7277772</i>	SE/28.1	0.79	55
5	CA	AUTOCARS NORTH (1983) INC.	93 GLEN CAMERON RD., THORNHILL MARKHAM TOWN ON	E/33.9	0.28	59
6	SPL	OVERLAND EXPRESS	83 GLEN CAMERON RD TRANSPORT TRUCK (CARGO) MARKHAM TOWN ON	W/34.5	-0.33	59
7	WWIS		87 GLENCAMRCON RD THORNHILL ON <i>Well ID: 7277771</i>	SE/36.0	1.08	60
8	SCT	Park Plastic Products Ltd.	81 Glen Cameron Rd Floor 1 Thornhill ON L3T 1N8	WSW/60.8	0.35	63
9	EBR	Hokkaido Koyama Ltd.	9395 Glen Cameron Road Markham Regional Municipality of York L3T 1N8 TOWN OF MARKHAM ON	NE/61.3	-0.65	64
10	SPL		95 Glen Cameron Rd. Vaughan MARKHAM ON	ENE/70.4	-0.34	64
11	CA	LINWOOD INDUSTRIES LTD.	95 GLEN CAMERON ROAD, THORNHILL MARKHAM TOWN ON	ENE/75.7	-0.64	65
11	EBR	Linwood Industries Ltd.	95 Glen Cameron Road, Thornhill TOWN OF MARKHAM ON	ENE/75.7	-0.64	65

Map Key	DB	Company/Site Name	Address	Dir/Dist (m)	Elev Diff (m)	Page Number
12	GEN	ADMIC CONTROLS	97 GLEN CAMERON ROAD MARKHAM ON L3T 1N8	ENE/78.4	0.18	66
12	SCT	ADAPTIVE MICROELECTRONICS LTD.	97 GLEN CAMERON RD THORNHILL ON L3T 1N8	ENE/78.4	0.18	66
12	SCT	Admic Energy	97 Glen Cameron Rd Thornhill ON L3T 1N8	ENE/78.4	0.18	67
13	EHS		75 Glen Cameron Road Thornhill ON L3T 1N8	WSW/89.8	0.26	67
13	EHS		75 Glen Cameron Rd Markham ON L3T1N8	WSW/89.8	0.26	67
13	PINC	ENBRIDGE GAS INC	75 GLEN CAMERON RD,,THORNHILL, ON,L3T 1N8,CA ON	WSW/89.8	0.26	67
13	SCT	Raymar Electrical Sales	75 Glen Cameron Rd Thornhill ON L3T 1N8	WSW/89.8	0.26	68
13	SPL	Enbridge Energy Distribution Inc.	75 Glen Camron Rd, Thornhill Markham ON	WSW/89.8	0.26	68
14	PES	GREENFIELD LAWNCARE & LANDSCAPING INC	207-101 GLEN CAMERON RD THORNHILL ON L3T1N8	ENE/104.2	0.47	69
14	PES	GREENFIELD LAWN CARE & LANDSCAPING INC.	101 Glen Cameron RD Thornhill ON L3T 1N8	ENE/104.2	0.47	69
15	GEN	Dilawri Group of Companies	103 Glen Cameron Road Thornhill ON L3T 1N8	ENE/117.8	0.39	70
16	CA	Antica Auto Body Limited	71 Glen Cameron Road, Thornhill Markham ON	WSW/120.6	0.43	71
16	EBR	Antica Auto Body Limited	71 Glen Cameron Road, Thornhill Markham Ontario Markham ON	WSW/120.6	0.43	71

Map Key	DB	Company/Site Name	Address	Dir/Dist (m)	Elev Diff (m)	Page Number
16	ECA	Antica Auto Body Limited	71 Glen Cameron Road, Thornhill Markham ON L3T 1P5	WSW/120.6	0.43	72
17	EHS		105 Glen Cameron Road Thornhill ON L3T 1N8	ENE/121.3	0.39	72
18	SPL		103 Glen Cameron Rd, Thornhill, ON L3T 1N8 MARKHAM ON	ENE/124.1	-1.00	72
19	GEN	Dilawri Group of Companies	103 Glen Cameron Road Thornhill ON L3T 1N8	ENE/124.4	-0.09	73
19	GEN	Dilawri Group of Companies	103 Glen Cameron Road Thornhill ON L3T 1N8	ENE/124.4	-0.09	73
19	SCT	Tekno Plastics	103 Glen Cameron Rd Thornhill ON L3T 1N8	ENE/124.4	-0.09	74
19	SCT	Plastic Components (1987)	103 Glen Cameron Rd Thornhill ON L3T 1N8	ENE/124.4	-0.09	74
19	SCT	Carousel Plastics Ltd.	103 Glen Cameron Rd Thornhill ON L3T 1N8	ENE/124.4	-0.09	74
20	WWIS		lot 27 con 1 ON Well ID: 7284103	SE/134.2	1.14	75
21	WWIS		105 GLEN CAMERON RD THORNHILL ON Well ID: 7343264	ENE/150.0	-0.59	75
22	CA	NORMAC KITCHENS LIMITED	LOT PL27, 69 GLENCAMERON ROAD TORONTO ON	WSW/150.7	0.22	79
22	ECA	Normac Kitchens Limited	67-69 Glen Cameron Rd Thornhill Markham ON L3T 1N8	WSW/150.7	0.22	79
22	GEN	VEXLER METALS LIMITED	69 GLEN CAMERON ROAD THORNHILL ON L3T 1N8	WSW/150.7	0.22	79

Map Key	DB	Company/Site Name	Address	Dir/Dist (m)	Elev Diff (m)	Page Number
22	GEN	VEXLER METALS LIMITED	69 GLEN CAMERON ROAD THORNHILL ON L3T 1N8	WSW/150.7	0.22	80
22	GEN	VEXLER METALS LIMITED 40-046	69 GLEN CAMERON ROAD THORNHILL ON L3T 1N8	WSW/150.7	0.22	80
22	GEN	VEXLER METALS(SEE&USE ON0440900)	69 GLEN CAMERON ROAD, THORNHILL C/O 90 BAY HILL DRIVE CONCORD ON L3T 1N8	WSW/150.7	0.22	80
22	GEN	VEXLER METALS(SEE&USE ON0440900) 40-049	69 GLEN CAMERON ROAD, THORNHILL C/O 90 BAY HILL DRIVE CONCORD ON L3T 1N8	WSW/150.7	0.22	81
22	GEN	VEXLER METALS LTD.	69 GLEN CAMERON RD. C/O 90 BAYHILL DR. CONCORD ON L3T 1N8	WSW/150.7	0.22	81
23	WWIS		lot 27 con 1 ON Well ID: 6902688	ENE/154.8	0.36	81
24	CA	NORMAC KITCHENS LIMITED	59 & 69 GLEN CAMERON ROAD TORONTO (THORNHILL) ON	W/156.8	-0.46	84
25	CA	Normac Kitchens Limited	67-69 Glen Cameron Rd Thornhill Markham ON	W/157.4	-0.63	84
26	GEN	Property Services	107 glen cameron thornhill ON	ENE/161.7	-0.62	85
27	SCT	HEGGIE GRAPHICS LTD.	113 WILLOWDALE BLVD THORNHILL ON L3T 2G6	W/162.3	-0.70	86
28	WWIS		lot 28 con 1 ON Well ID: 6902727	WNW/162.7	-2.60	87
29	GEN	Region of York	107 glen cameron thornhill ON L3T 1N8	ENE/165.6	-1.92	89
30	EHS		107 Glen Cameron Road Markham ON	ENE/165.7	-1.02	90

Map Key	DB	Company/Site Name	Address	Dir/Dist (m)	Elev Diff (m)	Page Number
31	SCT	The Eyeglass Factory Ltd	104 Doncaster Ave Thornhill ON L3T 1L3	SSW/167.0	1.33	90
31	SCT	The Eyeglass Factory Ltd.	104 Doncaster Ave Thornhill ON L3T 1L3	SSW/167.0	1.33	90
32	DTNK	TRAVELWAY (LAIDLAW)	120 DONCASTER AV THORNHILL ON	ESE/167.5	0.32	90
32	DTNK	SUPERIOR PROPANE ATTN WARREN HAYES	120 DONCASTER AV THORNHILL ON	ESE/167.5	0.32	91
32	DTNK	LAIDLAW TRANSIT LTD	120 DONCASTER AV THORNHILL ON	ESE/167.5	0.32	92
32	DTNK	LAIDLAW TRANSIT LTD	120 DONCASTER AV THORNHILL ON	ESE/167.5	0.32	92
32	DTNK	LAIDLAW TRANSIT LTD	120 DONCASTER AV THORNHILL ON	ESE/167.5	0.32	93
32	DTNK	TRAVELWAY (LAIDLAW)	120 DONCASTER AV THORNHILL ON	ESE/167.5	0.32	93
32	FSTH	LAIDLAW TRANSIT LTD	120 DONCASTER AV MARKHAM ON	ESE/167.5	0.32	94
32	FSTH	LAIDLAW TRANSIT LTD	120 DONCASTER AV THORNHILL ON L3T 1L3	ESE/167.5	0.32	94
32	GEN	LAIDLAW TRANSIT LTD.	120 DONCASTER AVE. THORNHILL ON L3T 1L3	ESE/167.5	0.32	95
32	GEN	LAIDLAW TRANSIT LTD.	120 DONCASTER AVE. THORNHILL C/O 30 HERITAGE ROAD MARKHAM ON L3T 1L3	ESE/167.5	0.32	95
32	GEN	LAIDLAW TRANSIT LTD.	120 DONCASTER AVENUE MARKHAM ON L3T 1L3	ESE/167.5	0.32	96

Map Key	DB	Company/Site Name	Address	Dir/Dist (m)	Elev Diff (m)	Page Number
32	GEN	LAIDLAW TRANSIT LTD. 24-541	120 DONCASTER AVE. THORNHILL C/O 30 HERITAGE ROAD MARKHAM ON L3T 1L3	ESE/167.5	0.32	96
32	GEN	LAIDLAW TRANSIT LTD. 24-541	120 DONCASTER AVENUE MARKHAM ON L3T 1L3	ESE/167.5	0.32	97
32	GEN	CAN-AR COACH SERVICE	120 DONCASTER AVENUE THORNHILL ON L3T 1L3	ESE/167.5	0.32	98
32	GEN	FirstCanada ULC	120 DONCASTER AVENUE THORNHILL ON L3T 1L3	ESE/167.5	0.32	98
32	GEN	FirstCanada ULC	120 DONCASTER AVENUE THORNHILL ON L3T 1L3	ESE/167.5	0.32	99
32	GEN	FirstCanada ULC	120 DONCASTER AVENUE THORNHILL ON L3T 1L3	ESE/167.5	0.32	99
32	GEN	FirstCanada ULC	120 DONCASTER AVENUE THORNHILL ON L3T 1L3	ESE/167.5	0.32	100
32	GEN	FirstCanada ULC	120 DONCASTER AVENUE THORNHILL ON L3T 1L3	ESE/167.5	0.32	101
32	GEN	FirstCanada ULC	120 DONCASTER AVENUE THORNHILL ON	ESE/167.5	0.32	102
32	GEN	First Group Canada	120 Doncaster Ave. Thornhill ON L3T 1L3	ESE/167.5	0.32	102
32	GEN	FirstCanada ULC	120 DONCASTER AVENUE THORNHILL ON L3T 1L3	ESE/167.5	0.32	103
32	GEN	FirstCanada ULC	120 DONCASTER AVENUE THORNHILL ON L3T 1L3	ESE/167.5	0.32	103
32	GEN	FirstCanada ULC	120 DONCASTER AVENUE THORNHILL ON L3T 1L3	ESE/167.5	0.32	104

Map Key	DB	Company/Site Name	Address	Dir/Dist (m)	Elev Diff (m)	Page Number
32	GEN	Sygma Coating	120 Doncaster Avenue Markham ON	ESE/167.5	0.32	105
32	HINC		120 DONCASTER AVENUE MARKHAM ON	ESE/167.5	0.32	105
32	PRT	TRAVELWAY (LAIDLAW)	120 DONCASTER AV MARKHAM ON	ESE/167.5	0.32	106
32	PRT	ICG PROPANE ATTN BILL BIRD	120 DONCASTER AV MARKHAM ON	ESE/167.5	0.32	106
32	PRT	ICG PROPANE ATTN BILL BIRD	120 DONCASTER AV MARKHAM ON	ESE/167.5	0.32	106
32	PRT	LAIDLAW TRANSIT LTD	120 DONCASTER AV MARKHAM ON	ESE/167.5	0.32	106
32	SPL	LAIDLAW BUS LINES	SCHOOL BUS DEPOT AT 120 DONCASTER AVE, STORAGE TANK VAUGHAN CITY ON	ESE/167.5	0.32	107
32	SPL	Laidlaw Transit Company<UNOFFICIAL>	120 Doncaster Avenue, Thornhill Markham ON	ESE/167.5	0.32	107
32	SPL	First Student Canada	120 Doncaster Ave Markham ON	ESE/167.5	0.32	108
33	PINC	ENBRIDGE GAS INC	82 MORGAN AVE,,THORNHILL,ON,L3T 1R4,CA ON	NW/169.3	-3.75	109
33	PINC	ENBRIDGE GAS INC	82 MORGAN AVE,,THORNHILL,ON,L3T 1R4,CA ON	NW/169.3	-3.75	110
34	GEN	FirstCanada ULC	120 DONCASTER AVENUE THORNHILL ON L3T 1L3	ESE/170.6	0.32	110
34	GEN	2546432 Ontario Inc.	120 Doncaster Avenue Thornhill ON L3T 1L3	ESE/170.6	0.32	111

Map Key	DB	Company/Site Name	Address	Dir/Dist (m)	Elev Diff (m)	Page Number
34	GEN	Toronto Smart Car Ltd.	120 Doncaster Road Thornhill ON L3T 1L3	ESE/170.6	0.32	112
35	EHS		120 Doncaster Avenue Thornhill ON L3T 1L3	ESE/174.2	0.36	113
36	WWIS		105 GLEN CAMERON RD THORNHILL ON <i>Well ID: 7343265</i>	ENE/174.9	0.15	113
37	WWIS		107 GLEN CAMERON ROAD MARKHAM ON <i>Well ID: 7303466</i>	ENE/177.8	-1.18	117
38	EBR	Normac Kitchens Limited	59 Glen Cameron Road Markham Regional Municipality of York TOWN OF MARKHAM ON	WSW/180.9	0.64	120
38	ECA	Normac Kitchens Limited	59 Glen Cameron Rd Thornhill Markham ON L3T 1N8	WSW/180.9	0.64	120
38	GEN	NORMAC KITCHENS LIMITED	59 GLEN CAMERON ROAD MARKHAM ON L3T 1N8	WSW/180.9	0.64	121
38	GEN	NORMAC KITCHENS LIMITED	59 GLEN CAMERON ROAD THORNHILL ON L3T 5W2	WSW/180.9	0.64	121
38	GEN	NORMAC KITCHENS LIMITED	59 GLEN CAMERON ROAD THORNHILL ON L3T 5W2	WSW/180.9	0.64	122
38	GEN	NORMAC KITCHENS LIMITED	59 GLEN CAMERON ROAD THORNHILL ON L3T 5W2	WSW/180.9	0.64	122
38	GEN	NORMAC KITCHENS LIMITED	59 GLEN CAMERON ROAD THORNHILL ON L3T 5W2	WSW/180.9	0.64	123
38	GEN	NORMAC KITCHENS LIMITED	59 GLEN CAMERON ROAD THORNHILL ON	WSW/180.9	0.64	123
38	GEN	NORMAC KITCHENS LIMITED	59 GLEN CAMERON ROAD THORNHILL ON L3T 1N8	WSW/180.9	0.64	123

Map Key	DB	Company/Site Name	Address	Dir/Dist (m)	Elev Diff (m)	Page Number
38	GEN	NORMAC KITCHENS LIMITED	59 GLEN CAMERON ROAD THORNHILL ON L3T 1N8	WSW/180.9	0.64	124
38	GEN	NORMAC KITCHENS LIMITED	59 GLEN CAMERON ROAD THORNHILL ON L3T 1N8	WSW/180.9	0.64	124
38	GEN	NORMAC KITCHENS LIMITED	59 GLEN CAMERON ROAD THORNHILL ON L3T 1N8	WSW/180.9	0.64	125
38	GEN	NORMAC KITCHENS LIMITED	59 GLEN CAMERON ROAD THORNHILL ON L3T 1N8	WSW/180.9	0.64	125
38	GEN	NORMAC KITCHENS LIMITED	59 GLEN CAMERON ROAD THORNHILL ON L3T 1N8	WSW/180.9	0.64	125
38	SCT	NORMAC KITCHENS LIMITED	59 GLEN CAMERON RD THORNHILL ON L3T 5W2	WSW/180.9	0.64	126
38	SCT	NORMAC KITCHENS LIMITED	59 GLEN CAMERON RD THORNHILL ON L3T 5W2	WSW/180.9	0.64	126
38	SCT	Normac Kitchens Ltd.	59 Glen Cameron Rd Thornhill ON L3T 5W2	WSW/180.9	0.64	126
38	SPL		59 Glen Cameron, Markham MARKHAM ON	WSW/180.9	0.64	127
39	GEN	NORMAC KITCHENS LIMITED	59 GLEN CAMERON ROAD THORNHILL ON L3T 1N8	WSW/181.0	0.64	128
39	NPR2	NORMAC KITCHENS LIMITED	59 GLEN CAMERON ROAD THORNHILL ON L3T1N8	WSW/181.0	0.64	131
40	GEN	Alectra Utilities Corporation	59 Glen Cameron Road Markham ON	WSW/181.1	0.41	158
41	GEN	I T T (SEE & USE ON0250400)	PHILLIPS DRILL CO. 108 DONCASTER ST. THORNHILL ON L3T 1L3	SSE/181.2	-0.06	159

Map Key	DB	Company/Site Name	Address	Dir/Dist (m)	Elev Diff (m)	Page Number
41	GEN	PHILLIPS ANCHORS CANADA INC.	108 DON CASTER ST. THORNHILL ON L3T 1L3	SSE/181.2	-0.06	159
41	GEN	Varmo Construction	108 Doncaster Avenue Thornhill ON L3T 1L3	SSE/181.2	-0.06	159
41	SCT	House of Bamboo Ltd.	108 Doncaster Ave Thornhill ON L3T 1L3	SSE/181.2	-0.06	160
42	PINC	ENBRIDGE GAS INC	69 MORGAN AVE.,,THORNHILL,ON,L3T 1R5,CA ON	WNW/181.5	-1.95	160
42	SPL	Enbridge Gas Distribution Inc.	69 Morgan Ave, Thornhill Markham ON	WNW/181.5	-1.95	160
43	EHS		Yonge St & Glen Cameron Rd Vaughan ON L4J 7Y5	WNW/187.0	-3.18	161
44	EHS		South of 107-111 Glen Cameron Road Markham ON	E/193.7	0.71	162
45	WWIS		lot 28 con 1 ON Well ID: 6902745	W/197.1	-1.22	162
46	GEN	HOUSE OF BAMBOO	110 DONCASTER AVE. THORNHILL ON L3T 1L3	SE/197.3	-0.75	165
46	GEN	HOUSE OF BAMBOO 19-345	110 DONCASTER AVE. THORNHILL ON L3T 1L3	SE/197.3	-0.75	166
46	GEN	HOUSE OF BAMBOO	110 DONCASTER AVENUE MARKHAM ON L3T 1L3	SE/197.3	-0.75	166
47	WWIS		107 GLEN CAMERON ROAD MARKHAM ON Well ID: 7303467	ENE/204.2	-0.39	166
48	WWIS		lot 27 con 1 ON Well ID: 7292219	ESE/211.0	-0.36	170

Map Key	DB	Company/Site Name	Address	Dir/Dist (m)	Elev Diff (m)	Page Number
49	PES	GREEN CARE	112 GLENCAMERON ROAD THORNHILL ON L3T 1P8	ENE/211.3	-3.65	171
50	WWIS		105 GLEN CAMERON RD THORNHILL ON <i>Well ID: 7343266</i>	ENE/211.9	0.15	171
51	SPL		65 Morgan Ave. Markham, ON. MARKHAM ON	WNW/216.6	-2.95	174
52	PES	482235 ONTARIO LTD./FOREST HILL LANDSCAPING	104 MORGAN AVENUE THORNHILL ON L3T 1R7	NNE/217.2	-4.85	175
52	PES	482235 ONTARIO LTD O/A FOREST HILL LANDSCAPING	104 MORGAN AVE THORNHILL ON L3T1R7	NNE/217.2	-4.85	175
52	PES	482235 ONT LTD/FOREST HILL LANDSCAPING & GARDENING	104 MORGAN AVE THORNHILL ON L3T 1R7	NNE/217.2	-4.85	176
52	PES	482235 ONT LTD/FOREST HILL LANDSCAPING & GARDENING	104 MORGAN AVE THORNHILL ON L3T 1R7	NNE/217.2	-4.85	176
52	PES	482235 ONT LTD O/A FOREST HILL LANDSCAPING & GARDENING	104 MORGAN AVE THORNHILL ON L3T1R7	NNE/217.2	-4.85	177
52	PES	482235 ONTARIO LTD O/A FOREST HILL LANDSCAPING	104 MORGAN AVE THORNHILL ON L3T1R7	NNE/217.2	-4.85	177
52	PES	482235 ONT LTD O/A FOREST HILL LANDSCAPING & GARDENING	104 MORGAN AVE THORNHILL ON L3T1R7	NNE/217.2	-4.85	177
53	EXP	LAIDLAW TRANSIT LTD	120 DONCASTER AV THORNHILL ON	SE/218.3	-1.58	178
53	EXP	LAIDLAW TRANSIT LTD	120 DONCASTER AV THORNHILL ON	SE/218.3	-1.58	178
53	EXP	LAIDLAW TRANSIT LTD	120 DONCASTER AV THORNHILL ON	SE/218.3	-1.58	178

Map Key	DB	Company/Site Name	Address	Dir/Dist (m)	Elev Diff (m)	Page Number
54	SPL	The Corporation of the City of Markham	Willowdale Blvd & Morgan Ave Markham ON	WNW/226.2	-2.91	179
55	WWIS		lot 29 con 1 ON <i>Well ID: 6902778</i>	NNE/228.8	-6.00	179
56	GEN	UN PRINTERS LTD. 39-472	57 GLEN CAMERON ROAD THORNHILL ON L3T 1P3	W/230.8	1.33	182
56	GEN	UN PRINTERS LTD.	57 GLEN CAMERON ROAD THORNHILL ON L3T 1P3	W/230.8	1.33	183
56	SCT	TEAK PRINTING SERVICES LIMITED	57 GLEN CAMERON RD THORNHILL ON L3T 1P3	W/230.8	1.33	183
56	SCT	EMSEE LABORATORIES OF CANADA	57 GLEN CAMERON RD UNIT 20 THORNHILL ON L3T 1P3	W/230.8	1.33	183
56	SCT	L.J.K. FOOD CO. LTD	57 GLEN CAMERON RD UNIT 27 THORNHILL ON L3T 1P3	W/230.8	1.33	184
56	SCT	U N PRINTERS	57 GLEN CAMERON RD THORNHILL ON L3T 1P3	W/230.8	1.33	184
56	SCT	THE THORNHILL PRESS LTD.	57 GLEN CAMERON RD THORNHILL ON L3T 1P3	W/230.8	1.33	184
56	SCT	J 3 CORPORATE SERVICES	57 Glen Cameron Rd Unit 5 Thornhill ON L3T 1P3	W/230.8	1.33	184
56	SCT	L.J.K. FOOD CO. LTD.	57 Glen Cameron Rd Unit 27 Thornhill ON L3T 1P3	W/230.8	1.33	185
56	SCT	Teak Printing Services Ltd.	57 Glen Cameron Rd East Office Thornhill ON L3T 1P3	W/230.8	1.33	185
56	SCT	SPECIAL ORDER (1985) INC.	57 Glen Cameron Rd Unit 5 Thornhill ON L3T 1P3	W/230.8	1.33	185

Map Key	DB	Company/Site Name	Address	Dir/Dist (m)	Elev Diff (m)	Page Number
56	SCT	A J & P MACHINES	57 Glen Cameron Rd Unit 1 Thornhill ON L3T 1P3	W/230.8	1.33	185
56	SCT	Emsee Laboratories of Canada Inc.	57 Glen Cameron Rd Unit 20 Thornhill ON L3T 1P3	W/230.8	1.33	186
56	SCT	J3 Corporate Services	57 Glen Cameron Rd Unit 5 Thornhill ON L3T 1P3	W/230.8	1.33	186
56	SCT	J & P Machines Inc.	57 Glen Cameron Rd Unit 1 Thornhill ON L3T 1P3	W/230.8	1.33	186
56	SCT	Special Order Jewellery	57 Glen Cameron Rd Unit 5 Thornhill ON L3T 1P3	W/230.8	1.33	186
56	SCT	Finishing Touches	15-57 Glen Cameron Rd Thornhill ON L3T 1P3	W/230.8	1.33	186
56	SCT	P & T Fine Carpentry Co.	57 Glen Cameron Rd Unit 2 Thornhill ON L3T 1P3	W/230.8	1.33	187
56	SCT	Finishing Touches	57 Glen Cameron Rd Unit 15 Thornhill ON L3T 1P3	W/230.8	1.33	187
56	SCT	J3 Corporate Services Ltd.	57 Glen Cameron Rd Unit 5 Thornhill ON L3T 1P3	W/230.8	1.33	187
56	SCT	J3 Corporate Services	57 Glen Cameron Rd Unit 5 Thornhill ON L3T 1P3	W/230.8	1.33	187
57	GEN	PHOTOVAC INCORPORATED	105 DONCASTER AVENUE THORNHILL ON L3T 1L6	SSE/233.8	1.72	188
57	GEN	PHOTOVAC (OUT OF BUS) 31-394	105 DONCASTER AVENUE THORNHILL ON L3T 1L6	SSE/233.8	1.72	188
58	GEN	LEWICKI TRANSPORTATION INC. 24-916	134 DONCASTER AVENUE, UNIT #2 THORNHILL ON L3T 1L3	ESE/234.6	-0.67	188

<i>Map Key</i>	<i>DB</i>	<i>Company/Site Name</i>	<i>Address</i>	<i>Dir/Dist (m)</i>	<i>Elev Diff (m)</i>	<i>Page Number</i>
58	GEN	LEWICKI TRANSPORTATION INC.	134 DONCASTER AVENUE, UNIT 2 THORNHILL ON L3T 1L3	ESE/234.6	-0.67	189
58	PES	AIR GUARD PEST CONTROL	134 DONCASTER AVENUE, UNIT 9 THORNHILL ON L3T 1L3	ESE/234.6	-0.67	189
58	PES	BANEX SERVICES	134 DONCASTER AVENUE UNIT 10 THORNHILL ON L3T 1L3	ESE/234.6	-0.67	190
58	PES	BURLINGTON PEST CONTROL	134 DONCASTER AVENUE, UNIT 9 THORNHILL ON L3T 1L3	ESE/234.6	-0.67	190
58	PES	HAMILTON PEST CONTROL	134 DONCASTER AVENUE. UNIT 9 THORNHILL ON L3T 1L3	ESE/234.6	-0.67	190
58	PES	POULIN'S EXTERMINATION	134 DONCASTER AVENUE, UNIT 9 THORNHILL ON L3T 1L3	ESE/234.6	-0.67	191
58	RST	LEO'S AUTO SERVICE CENTRE	134 DONCASTER AVE THORNHILL ON L3T 1L3	ESE/234.6	-0.67	191
58	SCT	B.J. WICKES	134 DONCASTER AVE THORNHILL ON L3T 1L3	ESE/234.6	-0.67	191
59	GEN	SHINWEL CLEANERS	107 DONCASTER AVENUE MARKHAM ON L3T 1L6	SSE/240.0	0.37	192
59	GEN	1176836 Ontario Limited	107 Doncaster Avenue Thornhill ON L3T 1L6	SSE/240.0	0.37	192
60	SCT	Norma Peterson Fashion Enterprises Inc.	82 Doncaster Ave Thornhill ON L3T 1L3	SSW/240.6	4.47	192

Executive Summary: Summary By Data Source

CA - Certificates of Approval

A search of the CA database, dated 1985-Oct 30, 2011* has found that there are 6 CA site(s) within approximately 0.25 kilometers of the project property.

<u>Equal/Higher Elevation</u>	<u>Address</u>	<u>Direction</u>	<u>Distance (m)</u>	<u>Map Key</u>
AUTOCARS NORTH (1983) INC.	93 GLEN CAMERON RD., THORNHILL MARKHAM TOWN ON	E	33.88	<u>5</u>
Antica Auto Body Limited	71 Glen Cameron Road, Thornhill Markham ON	WSW	120.58	<u>16</u>
NORMAC KITCHENS LIMITED	LOT PL27, 69 GLENCAMERON ROAD TORONTO ON	WSW	150.69	<u>22</u>

<u>Lower Elevation</u>	<u>Address</u>	<u>Direction</u>	<u>Distance (m)</u>	<u>Map Key</u>
LINWOOD INDUSTRIES LTD.	95 GLEN CAMERON ROAD, THORNHILL MARKHAM TOWN ON	ENE	75.72	<u>11</u>
NORMAC KITCHENS LIMITED	59 & 69 GLEN CAMERON ROAD TORONTO (THORNHILL) ON	W	156.79	<u>24</u>
Normac Kitchens Limited	67-69 Glen Cameron Rd Thornhill Markham ON	W	157.42	<u>25</u>

DTNK - Delisted Fuel Tanks

A search of the DTNK database, dated Oct 2023 has found that there are 6 DTNK site(s) within approximately 0.25 kilometers of the project property.

<u>Equal/Higher Elevation</u>	<u>Address</u>	<u>Direction</u>	<u>Distance (m)</u>	<u>Map Key</u>
LAIDLAW TRANSIT LTD	120 DONCASTER AV THORNHILL ON	ESE	167.47	<u>32</u>

<u>Equal/Higher Elevation</u>	<u>Address</u>	<u>Direction</u>	<u>Distance (m)</u>	<u>Map Key</u>
LIDLAW TRANSIT LTD	120 DONCASTER AV THORNHILL ON	ESE	167.47	32
LIDLAW TRANSIT LTD	120 DONCASTER AV THORNHILL ON	ESE	167.47	32
TRAVELWAY (LAIDLAW)	120 DONCASTER AV THORNHILL ON	ESE	167.47	32
SUPERIOR PROPANE ATTN WARREN HAYES	120 DONCASTER AV THORNHILL ON	ESE	167.47	32
TRAVELWAY (LAIDLAW)	120 DONCASTER AV THORNHILL ON	ESE	167.47	32

EBR - Environmental Registry

A search of the EBR database, dated 1994 - Jul 31, 2025 has found that there are 4 EBR site(s) within approximately 0.25 kilometers of the project property.

<u>Equal/Higher Elevation</u>	<u>Address</u>	<u>Direction</u>	<u>Distance (m)</u>	<u>Map Key</u>
Antica Auto Body Limited	71 Glen Cameron Road, Thornhill Markham Ontario Markham ON	WSW	120.58	16
Normac Kitchens Limited	59 Glen Cameron Road Markham Regional Municipality of York TOWN OF MARKHAM ON	WSW	180.92	38

<u>Lower Elevation</u>	<u>Address</u>	<u>Direction</u>	<u>Distance (m)</u>	<u>Map Key</u>
Hokkaido Koyama Ltd.	9395 Glen Cameron Road Markham Regional Municipality of York L3T 1N8 TOWN OF MARKHAM ON	NE	61.34	9
Linwood Industries Ltd.	95 Glen Cameron Road, Thornhill TOWN OF MARKHAM ON	ENE	75.72	11

ECA - Environmental Compliance Approval

A search of the ECA database, dated Oct 2011 - Jun 30, 2025 has found that there are 3 ECA site(s) within approximately 0.25 kilometers of the project property.

<u>Equal/Higher Elevation</u>	<u>Address</u>	<u>Direction</u>	<u>Distance (m)</u>	<u>Map Key</u>
Antica Auto Body Limited	71 Glen Cameron Road, Thornhill Markham ON L3T 1P5	WSW	120.58	<u>16</u>
Normac Kitchens Limited	67-69 Glen Cameron Rd Thornhill Markham ON L3T 1N8	WSW	150.69	<u>22</u>
Normac Kitchens Limited	59 Glen Cameron Rd Thornhill Markham ON L3T 1N8	WSW	180.92	<u>38</u>

EHS - ERIS Historical Searches

A search of the EHS database, dated 1999-Apr 30, 2025 has found that there are 8 EHS site(s) within approximately 0.25 kilometers of the project property.

<u>Equal/Higher Elevation</u>	<u>Address</u>	<u>Direction</u>	<u>Distance (m)</u>	<u>Map Key</u>
	87 Glen Cameron Rd Markham ON L3T1N8	SSW	5.84	<u>1</u>
	75 Glen Cameron Rd Markham ON L3T1N8	WSW	89.82	<u>13</u>
	75 Glen Cameron Road Thornhill ON L3T 1N8	WSW	89.82	<u>13</u>
	105 Glen Cameron Road Thornhill ON L3T 1N8	ENE	121.27	<u>17</u>
	120 Doncaster Avenue Thornhill ON L3T 1L3	ESE	174.20	<u>35</u>
	South of 107-111 Glen Cameron Road Markham ON	E	193.67	<u>44</u>

<u>Equal/Higher Elevation</u>	<u>Address</u>	<u>Direction</u>	<u>Distance (m)</u>	<u>Map Key</u>
-------------------------------	----------------	------------------	---------------------	----------------

<u>Lower Elevation</u>	<u>Address</u>	<u>Direction</u>	<u>Distance (m)</u>	<u>Map Key</u>
------------------------	----------------	------------------	---------------------	----------------

	107 Glen Cameron Road Markham ON	ENE	165.73	30
--	-------------------------------------	-----	--------	--------------------

	Yonge St & Glen Cameron Rd Vaughan ON L4J 7Y5	WNW	186.97	43
--	--------------------------------------------------	-----	--------	--------------------

EXP - List of Expired Fuels Safety Facilities

A search of the EXP database, dated Oct 2023 has found that there are 3 EXP site(s) within approximately 0.25 kilometers of the project property.

<u>Lower Elevation</u>	<u>Address</u>	<u>Direction</u>	<u>Distance (m)</u>	<u>Map Key</u>
------------------------	----------------	------------------	---------------------	----------------

LIDLAW TRANSIT LTD	120 DONCASTER AV THORNHILL ON	SE	218.27	53
--------------------	----------------------------------	----	--------	--------------------

LIDLAW TRANSIT LTD	120 DONCASTER AV THORNHILL ON	SE	218.27	53
--------------------	----------------------------------	----	--------	--------------------

LIDLAW TRANSIT LTD	120 DONCASTER AV THORNHILL ON	SE	218.27	53
--------------------	----------------------------------	----	--------	--------------------

FSTH - Fuel Storage Tank - Historic

A search of the FSTH database, dated Pre-Jan 2010* has found that there are 2 FSTH site(s) within approximately 0.25 kilometers of the project property.

<u>Equal/Higher Elevation</u>	<u>Address</u>	<u>Direction</u>	<u>Distance (m)</u>	<u>Map Key</u>
-------------------------------	----------------	------------------	---------------------	----------------

LIDLAW TRANSIT LTD	120 DONCASTER AV MARKHAM ON	ESE	167.47	32
--------------------	--------------------------------	-----	--------	--------------------

LIDLAW TRANSIT LTD	120 DONCASTER AV THORNHILL ON L3T 1L3	ESE	167.47	32
--------------------	------------------------------------------	-----	--------	--------------------

GEN - Ontario Regulation 347 Waste Generators Summary

A search of the GEN database, dated 1986-Mar 31, 2025 has found that there are 70 GEN site(s) within approximately 0.25 kilometers of the project property.

<u>Equal/Higher Elevation</u>	<u>Address</u>	<u>Direction</u>	<u>Distance (m)</u>	<u>Map Key</u>
KP GRAPHICS	89 GLEN CAMERON ROAD THORNHILL ON L3T 1N8	E	13.35	<u>2</u>
KP GRAPHICS 23-498	89 GLEN CAMERON ROAD THORNHILL ON L3T 1N8	E	13.35	<u>2</u>
KP GRAPHICS	89 Glen Cameron Road Thornhill ON L3T 1N8	E	13.35	<u>2</u>
KP GRAPHICS	89 Glen Cameron Road Thornhill ON L3T 1N8	E	13.35	<u>2</u>
KP GRAPHICS	89 Glen Cameron Road Thornhill ON L3T 1N8	E	13.35	<u>2</u>
KP GRAPHICS	89 Glen Cameron Road Thornhill ON L3T 1N8	E	13.35	<u>2</u>
KP GRAPHICS	89 Glen Cameron Road Thornhill ON	E	13.35	<u>2</u>
ROI Marketing Limited	89 Glen Cameron Road Thornhill ON L3T 1N8	E	13.35	<u>2</u>
ROI Marketing Limited	89 Glen Cameron Road Thornhill ON L3T 1N8	E	13.35	<u>2</u>
ROI Marketing Limited	89 Glen Cameron Road Thornhill ON L3T 1N8	E	13.35	<u>2</u>
ADMIC CONTROLS	97 GLEN CAMERON ROAD MARKHAM ON L3T 1N8	ENE	78.37	<u>12</u>

<u>Equal/Higher Elevation</u>	<u>Address</u>	<u>Direction</u>	<u>Distance (m)</u>	<u>Map Key</u>
Dilawri Group of Companies	103 Glen Cameron Road Thornhill ON L3T 1N8	ENE	117.80	15
VEXLER METALS LIMITED	69 GLEN CAMERON ROAD THORNHILL ON L3T 1N8	WSW	150.69	22
VEXLER METALS LIMITED	69 GLEN CAMERON ROAD THORNHILL ON L3T 1N8	WSW	150.69	22
VEXLER METALS LIMITED 40-046	69 GLEN CAMERON ROAD THORNHILL ON L3T 1N8	WSW	150.69	22
VEXLER METALS(SEE&USE ON0440900)	69 GLEN CAMERON ROAD, THORNHILL C/O 90 BAY HILL DRIVE CONCORD ON L3T 1N8	WSW	150.69	22
VEXLER METALS(SEE&USE ON0440900) 40-049	69 GLEN CAMERON ROAD, THORNHILL C/O 90 BAY HILL DRIVE CONCORD ON L3T 1N8	WSW	150.69	22
VEXLER METALS LTD.	69 GLEN CAMERON RD. C/O 90 BAYHILL DR. CONCORD ON L3T 1N8	WSW	150.69	22
LIDLAW TRANSIT LTD.	120 DONCASTER AVE. THORNHILL ON L3T 1L3	ESE	167.47	32
LIDLAW TRANSIT LTD.	120 DONCASTER AVE. THORNHILL C/O 30 HERITAGE ROAD MARKHAM ON L3T 1L3	ESE	167.47	32
LIDLAW TRANSIT LTD.	120 DONCASTER AVENUE MARKHAM ON L3T 1L3	ESE	167.47	32
LIDLAW TRANSIT LTD. 24-541	120 DONCASTER AVE. THORNHILL C/O 30 HERITAGE ROAD MARKHAM ON L3T 1L3	ESE	167.47	32

<u>Equal/Higher Elevation</u>	<u>Address</u>	<u>Direction</u>	<u>Distance (m)</u>	<u>Map Key</u>
LIDLAW TRANSIT LTD. 24-541	120 DONCASTER AVENUE MARKHAM ON L3T 1L3	ESE	167.47	<u>32</u>
CAN-AR COACH SERVICE	120 DONCASTER AVENUE THORNHILL ON L3T 1L3	ESE	167.47	<u>32</u>
FirstCanada ULC	120 DONCASTER AVENUE THORNHILL ON L3T 1L3	ESE	167.47	<u>32</u>
FirstCanada ULC	120 DONCASTER AVENUE THORNHILL ON L3T 1L3	ESE	167.47	<u>32</u>
FirstCanada ULC	120 DONCASTER AVENUE THORNHILL ON L3T 1L3	ESE	167.47	<u>32</u>
FirstCanada ULC	120 DONCASTER AVENUE THORNHILL ON L3T 1L3	ESE	167.47	<u>32</u>
FirstCanada ULC	120 DONCASTER AVENUE THORNHILL ON L3T 1L3	ESE	167.47	<u>32</u>
FirstCanada ULC	120 DONCASTER AVENUE THORNHILL ON L3T 1L3	ESE	167.47	<u>32</u>
FirstCanada ULC	120 DONCASTER AVENUE THORNHILL ON	ESE	167.47	<u>32</u>
First Group Canada	120 Doncaster Ave. Thornhill ON L3T 1L3	ESE	167.47	<u>32</u>
FirstCanada ULC	120 DONCASTER AVENUE THORNHILL ON L3T 1L3	ESE	167.47	<u>32</u>
FirstCanada ULC	120 DONCASTER AVENUE THORNHILL ON L3T 1L3	ESE	167.47	<u>32</u>
FirstCanada ULC	120 DONCASTER AVENUE THORNHILL ON L3T 1L3	ESE	167.47	<u>32</u>

<u>Equal/Higher Elevation</u>	<u>Address</u>	<u>Direction</u>	<u>Distance (m)</u>	<u>Map Key</u>
Syigma Coating	120 Doncaster Avenue Markham ON	ESE	167.47	32
FirstCanada ULC	120 DONCASTER AVENUE THORNHILL ON L3T 1L3	ESE	170.63	34
2546432 Ontario Inc.	120 Doncaster Avenue Thornhill ON L3T 1L3	ESE	170.63	34
Toronto Smart Car Ltd.	120 Doncaster Road Thornhill ON L3T 1L3	ESE	170.63	34
NORMAC KITCHENS LIMITED	59 GLEN CAMERON ROAD MARKHAM ON L3T 1N8	WSW	180.92	38
NORMAC KITCHENS LIMITED	59 GLEN CAMERON ROAD THORNHILL ON L3T 5W2	WSW	180.92	38
NORMAC KITCHENS LIMITED	59 GLEN CAMERON ROAD THORNHILL ON L3T 5W2	WSW	180.92	38
NORMAC KITCHENS LIMITED	59 GLEN CAMERON ROAD THORNHILL ON L3T 5W2	WSW	180.92	38
NORMAC KITCHENS LIMITED	59 GLEN CAMERON ROAD THORNHILL ON L3T 5W2	WSW	180.92	38
NORMAC KITCHENS LIMITED	59 GLEN CAMERON ROAD THORNHILL ON	WSW	180.92	38
NORMAC KITCHENS LIMITED	59 GLEN CAMERON ROAD THORNHILL ON L3T 1N8	WSW	180.92	38

<u>Equal/Higher Elevation</u>	<u>Address</u>	<u>Direction</u>	<u>Distance (m)</u>	<u>Map Key</u>
NORMAC KITCHENS LIMITED	59 GLEN CAMERON ROAD THORNHILL ON L3T 1N8	WSW	180.92	<u>38</u>
NORMAC KITCHENS LIMITED	59 GLEN CAMERON ROAD THORNHILL ON L3T 1N8	WSW	180.92	<u>38</u>
NORMAC KITCHENS LIMITED	59 GLEN CAMERON ROAD THORNHILL ON L3T 1N8	WSW	180.92	<u>38</u>
NORMAC KITCHENS LIMITED	59 GLEN CAMERON ROAD THORNHILL ON L3T 1N8	WSW	180.92	<u>38</u>
NORMAC KITCHENS LIMITED	59 GLEN CAMERON ROAD THORNHILL ON L3T 1N8	WSW	180.92	<u>38</u>
NORMAC KITCHENS LIMITED	59 GLEN CAMERON ROAD THORNHILL ON L3T 1N8	WSW	181.00	<u>39</u>
Alectra Utilities Corporation	59 Glen Cameron Road Markham ON	WSW	181.11	<u>40</u>
UN PRINTERS LTD. 39-472	57 GLEN CAMERON ROAD THORNHILL ON L3T 1P3	W	230.77	<u>56</u>
UN PRINTERS LTD.	57 GLEN CAMERON ROAD THORNHILL ON L3T 1P3	W	230.77	<u>56</u>
PHOTOVAC (OUT OF BUS) 31-394	105 DONCASTER AVENUE THORNHILL ON L3T 1L6	SSE	233.82	<u>57</u>
PHOTOVAC INCORPORATED	105 DONCASTER AVENUE THORNHILL ON L3T 1L6	SSE	233.82	<u>57</u>
SHINEWEL CLEANERS	107 DONCASTER AVENUE MARKHAM ON L3T 1L6	SSE	240.04	<u>59</u>

<u>Equal/Higher Elevation</u>	<u>Address</u>	<u>Direction</u>	<u>Distance (m)</u>	<u>Map Key</u>
1176836 Ontario Limited	107 Doncaster Avenue Thornhill ON L3T 1L6	SSE	240.04	59
<u>Lower Elevation</u>	<u>Address</u>	<u>Direction</u>	<u>Distance (m)</u>	<u>Map Key</u>
Dilawri Group of Companies	103 Glen Cameron Road Thornhill ON L3T 1N8	ENE	124.37	19
Dilawri Group of Companies	103 Glen Cameron Road Thornhill ON L3T 1N8	ENE	124.37	19
Property Services	107 glen cameron thornhill ON	ENE	161.74	26
Region of York	107 glen cameron thornhill ON L3T 1N8	ENE	165.63	29
I T T (SEE & USE ON0250400)	PHILLIPS DRILL CO. 108 DONCASTER ST. THORNHILL ON L3T 1L3	SSE	181.19	41
PHILLIPS ANCHORS CANADA INC.	108 DON CASTER ST. THORNHILL ON L3T 1L3	SSE	181.19	41
Varmo Construction	108 Doncaster Avenue Thornhill ON L3T 1L3	SSE	181.19	41
HOUSE OF BAMBOO	110 DONCASTER AVE. THORNHILL ON L3T 1L3	SE	197.35	46
HOUSE OF BAMBOO 19-345	110 DONCASTER AVE. THORNHILL ON L3T 1L3	SE	197.35	46
HOUSE OF BAMBOO	110 DONCASTER AVENUE MARKHAM ON L3T 1L3	SE	197.35	46

LEWICKI TRANSPORTATION INC. 24-916	134 DONCASTER AVENUE, UNIT #2 THORNHILL ON L3T 1L3	ESE	234.61	58
------------------------------------	----------------------------------------------------	-----	--------	--------------------

LEWICKI TRANSPORTATION INC.	134 DONCASTER AVENUE, UNIT 2 THORNHILL ON L3T 1L3	ESE	234.61	58
-----------------------------	---------------------------------------------------	-----	--------	--------------------

HINC - TSSA Historic Incidents

A search of the HINC database, dated 2006-June 2009* has found that there are 1 HINC site(s) within approximately 0.25 kilometers of the project property.

<u>Equal/Higher Elevation</u>	<u>Address</u>	<u>Direction</u>	<u>Distance (m)</u>	<u>Map Key</u>
	120 DONCASTER AVENUE MARKHAM ON	ESE	167.47	32

NPR2 - National Pollutant Release Inventory

A search of the NPR2 database, dated Feb 2024 has found that there are 1 NPR2 site(s) within approximately 0.25 kilometers of the project property.

<u>Equal/Higher Elevation</u>	<u>Address</u>	<u>Direction</u>	<u>Distance (m)</u>	<u>Map Key</u>
NORMAC KITCHENS LIMITED	59 GLEN CAMERON ROAD THORNHILL ON L3T1N8	WSW	181.00	39

PES - Pesticide Register

A search of the PES database, dated Oct 2011 - Jun 30, 2025 has found that there are 15 PES site(s) within approximately 0.25 kilometers of the project property.

<u>Equal/Higher Elevation</u>	<u>Address</u>	<u>Direction</u>	<u>Distance (m)</u>	<u>Map Key</u>
GREENFIELD LAWNCARE & LANDSCAPING INC	207-101 GLEN CAMERON RD THORNHILL ON L3T1N8	ENE	104.23	14

GREENFIELD LAWN CARE & LANDSCAPING INC.	101 Glen Cameron RD Thornhill ON L3T 1N8	ENE	104.23	14
-----------------------------------------	------------------------------------------	-----	--------	--------------------

<u>Lower Elevation</u>	<u>Address</u>	<u>Direction</u>	<u>Distance (m)</u>	<u>Map Key</u>
-------------------------------	-----------------------	-------------------------	----------------------------	-----------------------

GREEN CARE	112 GLENCAMERON ROAD THORNHILL ON L3T 1P8	ENE	211.26	<u>49</u>
482235 ONT LTD O/A FOREST HILL LANDSCAPING & GARDENING	104 MORGAN AVE THORNHILL ON L3T1R7	NNE	217.19	<u>52</u>
482235 ONTARIO LTD O/A FOREST HILL LANDSCAPING	104 MORGAN AVE THORNHILL ON L3T1R7	NNE	217.19	<u>52</u>
482235 ONT LTD O/A FOREST HILL LANDSCAPING & GARDENING	104 MORGAN AVE THORNHILL ON L3T1R7	NNE	217.19	<u>52</u>
482235 ONTARIO LTD./FOREST HILL LANDSCAPING	104 MORGAN AVENUE THORNHILL ON L3T 1R7	NNE	217.19	<u>52</u>
482235 ONTARIO LTD O/A FOREST HILL LANDSCAPING	104 MORGAN AVE THORNHILL ON L3T1R7	NNE	217.19	<u>52</u>
482235 ONT LTD/FOREST HILL LANDSCAPING & GARDENING	104 MORGAN AVE THORNHILL ON L3T 1R7	NNE	217.19	<u>52</u>
482235 ONT LTD/FOREST HILL LANDSCAPING & GARDENING	104 MORGAN AVE THORNHILL ON L3T 1R7	NNE	217.19	<u>52</u>
HAMILTON PEST CONTROL	134 DONCASTER AVENUE. UNIT 9 THORNHILL ON L3T 1L3	ESE	234.61	<u>58</u>
BURLINGTON PEST CONTROL	134 DONCASTER AVENUE, UNIT 9 THORNHILL ON L3T 1L3	ESE	234.61	<u>58</u>
BANEX SERVICES	134 DONCASTER AVENUE UNIT 10 THORNHILL ON L3T 1L3	ESE	234.61	<u>58</u>
AIR GUARD PEST CONTROL	134 DONCASTER AVENUE, UNIT 9 THORNHILL ON L3T 1L3	ESE	234.61	<u>58</u>
POULIN'S EXTERMINATION	134 DONCASTER AVENUE, UNIT 9 THORNHILL ON L3T 1L3	ESE	234.61	<u>58</u>

PINC - Pipeline Incidents

A search of the PINC database, dated Feb 28, 2021 has found that there are 4 PINC site(s) within approximately 0.25 kilometers of the project property.

<u>Equal/Higher Elevation</u>	<u>Address</u>	<u>Direction</u>	<u>Distance (m)</u>	<u>Map Key</u>
ENBRIDGE GAS INC	75 GLEN CAMERON RD., THORNHILL,ON,L3T 1N8,CA ON	WSW	89.82	<u>13</u>
<u>Lower Elevation</u>	<u>Address</u>	<u>Direction</u>	<u>Distance (m)</u>	<u>Map Key</u>
ENBRIDGE GAS INC	82 MORGAN AVE.,,THORNHILL,ON, L3T 1R4,CA ON	NW	169.27	<u>33</u>
ENBRIDGE GAS INC	82 MORGAN AVE.,,THORNHILL,ON, L3T 1R4,CA ON	NW	169.27	<u>33</u>
ENBRIDGE GAS INC	69 MORGAN AVE.,,THORNHILL,ON, L3T 1R5,CA ON	WNW	181.46	<u>42</u>

PRT - Private and Retail Fuel Storage Tanks

A search of the PRT database, dated 1989-1996* has found that there are 4 PRT site(s) within approximately 0.25 kilometers of the project property.

<u>Equal/Higher Elevation</u>	<u>Address</u>	<u>Direction</u>	<u>Distance (m)</u>	<u>Map Key</u>
LIDLAW TRANSIT LTD	120 DONCASTER AV MARKHAM ON	ESE	167.47	<u>32</u>
ICG PROPANE ATTN BILL BIRD	120 DONCASTER AV MARKHAM ON	ESE	167.47	<u>32</u>
ICG PROPANE ATTN BILL BIRD	120 DONCASTER AV MARKHAM ON	ESE	167.47	<u>32</u>
TRAVELWAY (LAIDLAW)	120 DONCASTER AV MARKHAM ON	ESE	167.47	<u>32</u>

<u>Equal/Higher Elevation</u>	<u>Address</u>	<u>Direction</u>	<u>Distance (m)</u>	<u>Map Key</u>
-------------------------------	----------------	------------------	---------------------	----------------

RST - Retail Fuel Storage Tanks

A search of the RST database, dated 1999-Apr 30, 2025 has found that there are 1 RST site(s) within approximately 0.25 kilometers of the project property.

<u>Lower Elevation</u>	<u>Address</u>	<u>Direction</u>	<u>Distance (m)</u>	<u>Map Key</u>
LEO'S AUTO SERVICE CENTRE	134 DONCASTER AVE THORNHILL ON L3T 1L3	ESE	234.61	58

SCT - Scott's Manufacturing Directory

A search of the SCT database, dated 1992-Mar 2011* has found that there are 38 SCT site(s) within approximately 0.25 kilometers of the project property.

<u>Equal/Higher Elevation</u>	<u>Address</u>	<u>Direction</u>	<u>Distance (m)</u>	<u>Map Key</u>
K P GRAPHICS	89 GLEN CAMERON RD THORNHILL ON L3T 1N8	E	13.35	2
KP GRAPHICS	89 Glen Cameron Rd Thornhill ON L3T 1N8	E	13.35	2
K. P. GRAPHICS	89 GLEN CAMERON RD THORNHILL ON L3T 1N8	E	13.35	2
Park Plastic Products Ltd.	81 Glen Cameron Rd Floor 1 Thornhill ON L3T 1N8	WSW	60.80	8
ADAPTIVE MICROELECTRONICS LTD.	97 GLEN CAMERON RD THORNHILL ON L3T 1N8	ENE	78.37	12
Admic Energy	97 Glen Cameron Rd Thornhill ON L3T 1N8	ENE	78.37	12
Raymar Electrical Sales	75 Glen Cameron Rd Thornhill ON L3T 1N8	WSW	89.82	13

<u>Equal/Higher Elevation</u>	<u>Address</u>	<u>Direction</u>	<u>Distance (m)</u>	<u>Map Key</u>
The Eyeglass Factory Ltd	104 Doncaster Ave Thornhill ON L3T 1L3	SSW	166.99	<u>31</u>
The Eyeglass Factory Ltd.	104 Doncaster Ave Thornhill ON L3T 1L3	SSW	166.99	<u>31</u>
NORMAC KITCHENS LIMITED	59 GLEN CAMERON RD THORNHILL ON L3T 5W2	WSW	180.92	<u>38</u>
NORMAC KITCHENS LIMITED	59 GLEN CAMERON RD THORNHILL ON L3T 5W2	WSW	180.92	<u>38</u>
Normac Kitchens Ltd.	59 Glen Cameron Rd Thornhill ON L3T 5W2	WSW	180.92	<u>38</u>
J3 Corporate Services	57 Glen Cameron Rd Unit 5 Thornhill ON L3T 1P3	W	230.77	<u>56</u>
J3 Corporate Services Ltd.	57 Glen Cameron Rd Unit 5 Thornhill ON L3T 1P3	W	230.77	<u>56</u>
Finishing Touches	57 Glen Cameron Rd Unit 15 Thornhill ON L3T 1P3	W	230.77	<u>56</u>
P & T Fine Carpentry Co.	57 Glen Cameron Rd Unit 2 Thornhill ON L3T 1P3	W	230.77	<u>56</u>
Finishing Touches	15-57 Glen Cameron Rd Thornhill ON L3T 1P3	W	230.77	<u>56</u>
Special Order Jewellery	57 Glen Cameron Rd Unit 5 Thornhill ON L3T 1P3	W	230.77	<u>56</u>
J & P Machines Inc.	57 Glen Cameron Rd Unit 1 Thornhill ON L3T 1P3	W	230.77	<u>56</u>

<u>Equal/Higher Elevation</u>	<u>Address</u>	<u>Direction</u>	<u>Distance (m)</u>	<u>Map Key</u>
J3 Corporate Services	57 Glen Cameron Rd Unit 5 Thornhill ON L3T 1P3	W	230.77	56
Emsee Laboratories of Canada Inc.	57 Glen Cameron Rd Unit 20 Thornhill ON L3T 1P3	W	230.77	56
TEAK PRINTING SERVICES LIMITED	57 GLEN CAMERON RD THORNHILL ON L3T 1P3	W	230.77	56
EMSEE LABORATORIES OF CANADA	57 GLEN CAMERON RD UNIT 20 THORNHILL ON L3T 1P3	W	230.77	56
L.J.K. FOOD CO. LTD	57 GLEN CAMERON RD UNIT 27 THORNHILL ON L3T 1P3	W	230.77	56
U N PRINTERS	57 GLEN CAMERON RD THORNHILL ON L3T 1P3	W	230.77	56
THE THORNHILL PRESS LTD.	57 GLEN CAMERON RD THORNHILL ON L3T 1P3	W	230.77	56
J 3 CORPORATE SERVICES	57 Glen Cameron Rd Unit 5 Thornhill ON L3T 1P3	W	230.77	56
L.J.K. FOOD CO. LTD.	57 Glen Cameron Rd Unit 27 Thornhill ON L3T 1P3	W	230.77	56
Teak Printing Services Ltd.	57 Glen Cameron Rd East Office Thornhill ON L3T 1P3	W	230.77	56
SPECIAL ORDER (1985) INC.	57 Glen Cameron Rd Unit 5 Thornhill ON L3T 1P3	W	230.77	56

<u>Equal/Higher Elevation</u>	<u>Address</u>	<u>Direction</u>	<u>Distance (m)</u>	<u>Map Key</u>
A J & P MACHINES	57 Glen Cameron Rd Unit 1 Thornhill ON L3T 1P3	W	230.77	56
Norma Peterson Fashion Enterprises Inc.	82 Doncaster Ave Thornhill ON L3T 1L3	SSW	240.60	60
<u>Lower Elevation</u>	<u>Address</u>	<u>Direction</u>	<u>Distance (m)</u>	<u>Map Key</u>
Tekno Plastics	103 Glen Cameron Rd Thornhill ON L3T 1N8	ENE	124.37	19
Plastic Components (1987)	103 Glen Cameron Rd Thornhill ON L3T 1N8	ENE	124.37	19
Carousel Plastics Ltd.	103 Glen Cameron Rd Thornhill ON L3T 1N8	ENE	124.37	19
HEGGIE GRAPHICS LTD.	113 WILLOWDALE BLVD THORNHILL ON L3T 2G6	W	162.34	27
House of Bamboo Ltd.	108 Doncaster Ave Thornhill ON L3T 1L3	SSE	181.19	41
B.J. WICKES	134 DONCASTER AVE THORNHILL ON L3T 1L3	ESE	234.61	58

SPL - Ontario Spills

A search of the SPL database, dated 1988-Jun 2024; Aug 2024; Oct-May 2025 has found that there are 11 SPL site(s) within approximately 0.25 kilometers of the project property.

<u>Equal/Higher Elevation</u>	<u>Address</u>	<u>Direction</u>	<u>Distance (m)</u>	<u>Map Key</u>
Enbridge Energy Distribution Inc.	75 Glen Camron Rd, Thornhill Markham ON	WSW	89.82	13
First Student Canada	120 Doncaster Ave Markham ON	ESE	167.47	32

<u>Equal/Higher Elevation</u>	<u>Address</u>	<u>Direction</u>	<u>Distance (m)</u>	<u>Map Key</u>
Laidlaw Transit Company<UNOFFICIAL>	120 Doncaster Avenue, Thornhill Markham ON	ESE	167.47	32
LIDLAW BUS LINES	SCHOOL BUS DEPOT AT 120 DONCASTER AVE, STORAGE TANK VAUGHAN CITY ON	ESE	167.47	32
	59 Glen Cameron, Markham MARKHAM ON	WSW	180.92	38
<u>Lower Elevation</u>	<u>Address</u>	<u>Direction</u>	<u>Distance (m)</u>	<u>Map Key</u>
OVERLAND EXPRESS	83 GLEN CAMERON RD TRANSPORT TRUCK (CARGO) MARKHAM TOWN ON	W	34.53	6
	95 Glen Cameron Rd. Vaughan MARKHAM ON	ENE	70.44	10
	103 Glen Cameron Rd, Thornhill, ON L3T 1N8 MARKHAM ON	ENE	124.09	18
Enbridge Gas Distribution Inc.	69 Morgan Ave, Thornhill Markham ON	WNW	181.46	42
	65 Morgan Ave. Markham, ON. MARKHAM ON	WNW	216.63	51
The Corporation of the City of Markham	Willowdale Blvd & Morgan Ave Markham ON	WNW	226.19	54

WWIS - Water Well Information System

A search of the WWIS database, dated Dec 31 2023 has found that there are 14 WWIS site(s) within approximately 0.25 kilometers of the project property.

<u>Equal/Higher Elevation</u>	<u>Address</u>	<u>Direction</u>	<u>Distance (m)</u>	<u>Map Key</u>
	87 GLEN CAMERON RD THORNHILL ON <i>Well ID: 7277773</i>	SSW	19.14	<u>3</u>
	87 GLEN CAMERON RD THORNHILL ON <i>Well ID: 7277772</i>	SE	28.09	<u>4</u>
	87 GLENCAMRCON RD THORNHILL ON <i>Well ID: 7277771</i>	SE	35.98	<u>7</u>
	lot 27 con 1 ON <i>Well ID: 7284103</i>	SE	134.16	<u>20</u>
	lot 27 con 1 ON <i>Well ID: 6902688</i>	ENE	154.80	<u>23</u>
	105 GLEN CAMERON RD THORNHILL ON <i>Well ID: 7343265</i>	ENE	174.91	<u>36</u>
	105 GLEN CAMERON RD THORNHILL ON <i>Well ID: 7343266</i>	ENE	211.90	<u>50</u>
 <u>Lower Elevation</u>	 <u>Address</u>	 <u>Direction</u>	 <u>Distance (m)</u>	 <u>Map Key</u>
	105 GLEN CAMERON RD THORNHILL ON <i>Well ID: 7343264</i>	ENE	149.95	<u>21</u>
	lot 28 con 1 ON <i>Well ID: 6902727</i>	WNW	162.74	<u>28</u>
	107 GLEN CAMERON ROAD MARKHAM ON <i>Well ID: 7303466</i>	ENE	177.77	<u>37</u>
	lot 28 con 1 ON <i>Well ID: 6902745</i>	W	197.10	<u>45</u>

107 GLEN CAMERON ROAD MARKHAM ON Well ID: 7303467	ENE	204.20	<u>47</u>
lot 27 con 1 ON Well ID: 7292219	ESE	211.04	<u>48</u>
lot 29 con 1 ON Well ID: 6902778	NNE	228.76	<u>55</u>

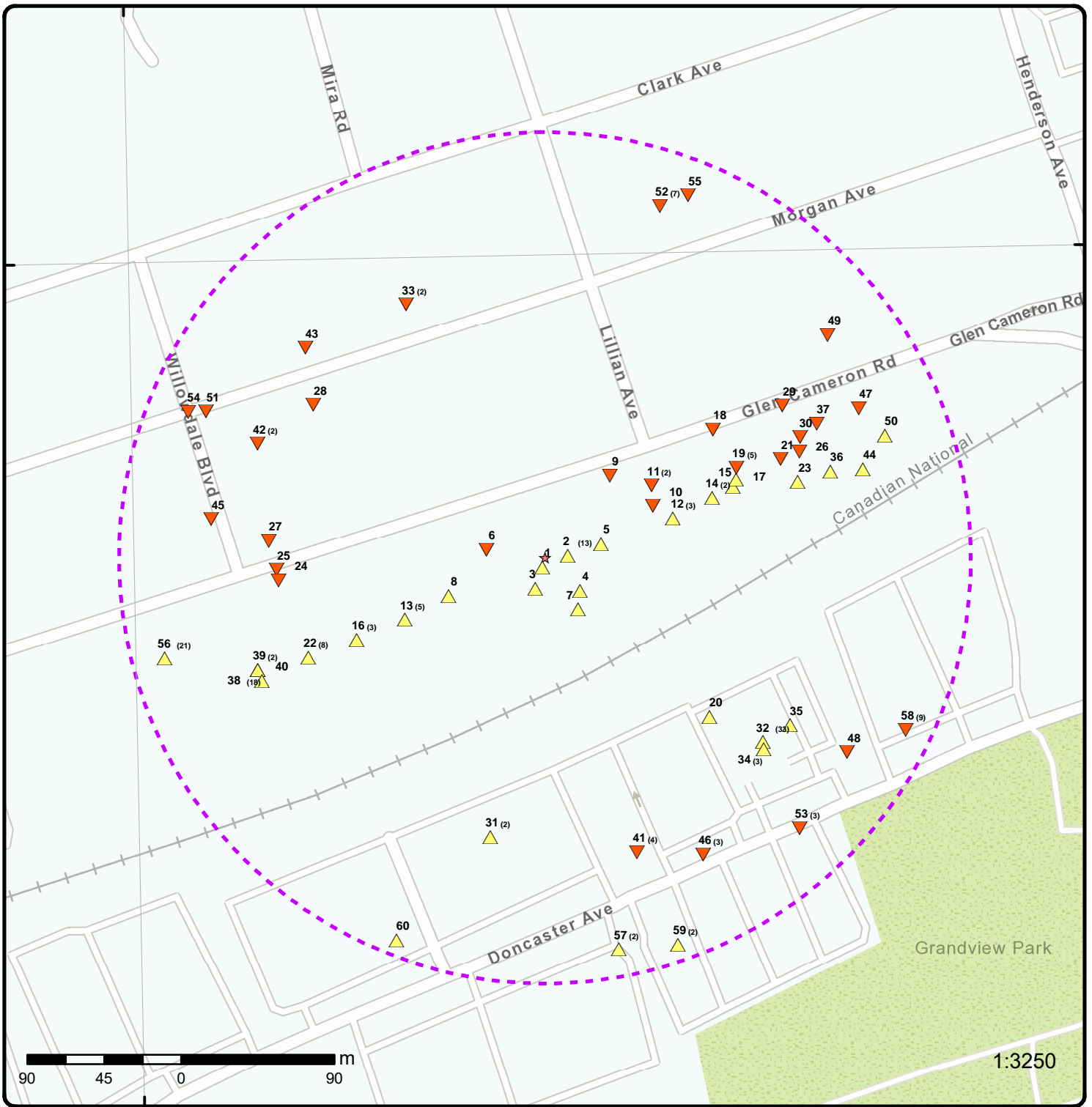

Map: 0.25 Kilometer Radius

Order Number: 25090500494

Address: 89 Glen Cameron Road, Thornhill, ON



★ Project Property	Freeways; Highways	Beach	Shopping & Sports Area
Buffer Outline	Traffic Circle; Ramp	Airport	University/College
Eris Sites with Higher Elevation	Major Arterial; Minor Arterial	Industrial Area	Cemetery; Golf Course
Eris Sites with Same Elevation	Local Road	Military Base	Park (National)
Eris Sites with Lower Elevation	Service Road; Traffic Circle; Ramp	Aircraft Roads	Park (City/County)
Eris Sites with Unknown Elevation	Rail	Native Reservation	
		Hospital	

79°25'30"W

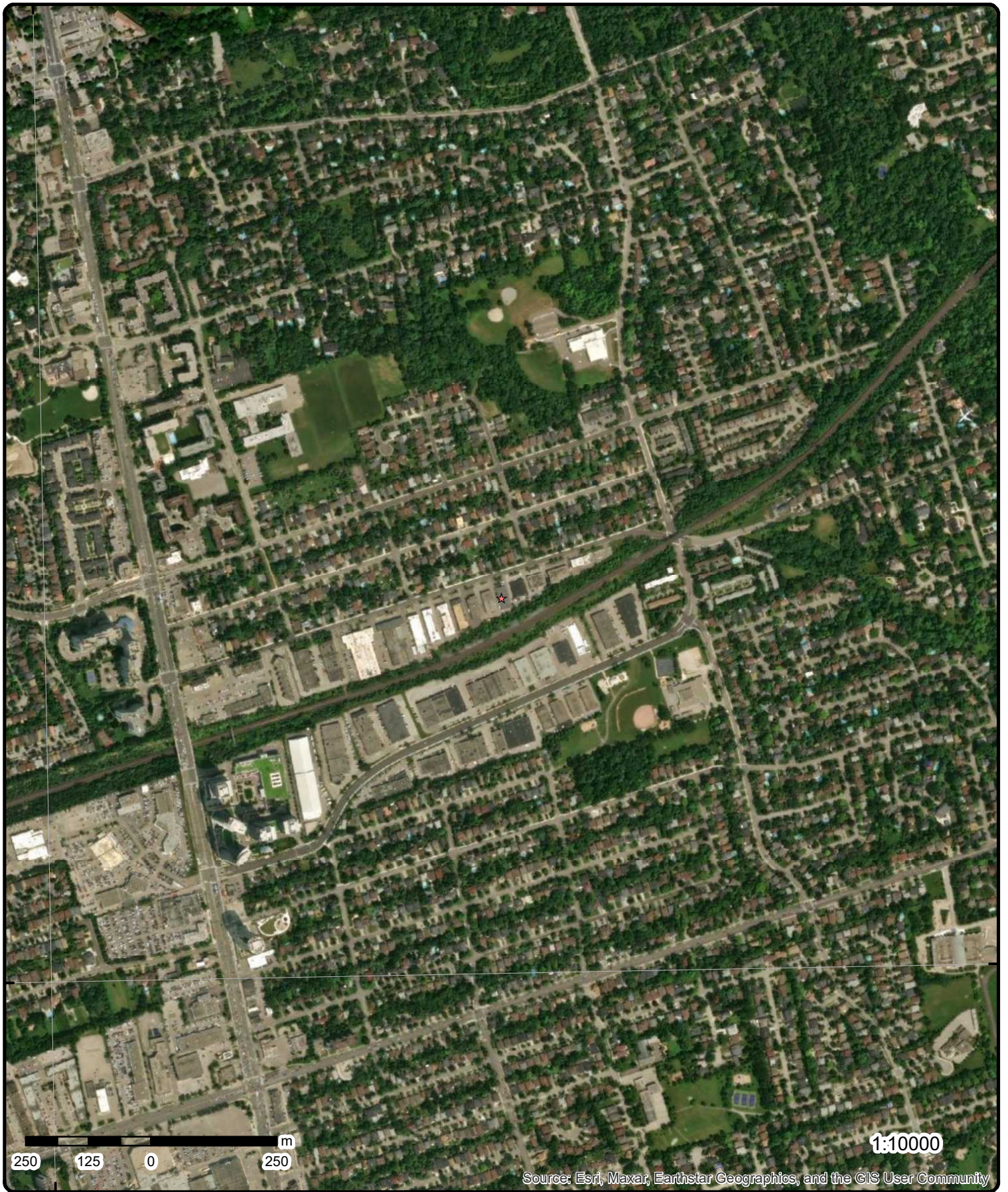

43°48'N

43°48'N

Aerial Year: 2024

Order Number: 25090500494

Address: 89 Glen Cameron Road, Thornhill, ON



Source: ESRI World Imagery

© ERIS Information Limited Partnership

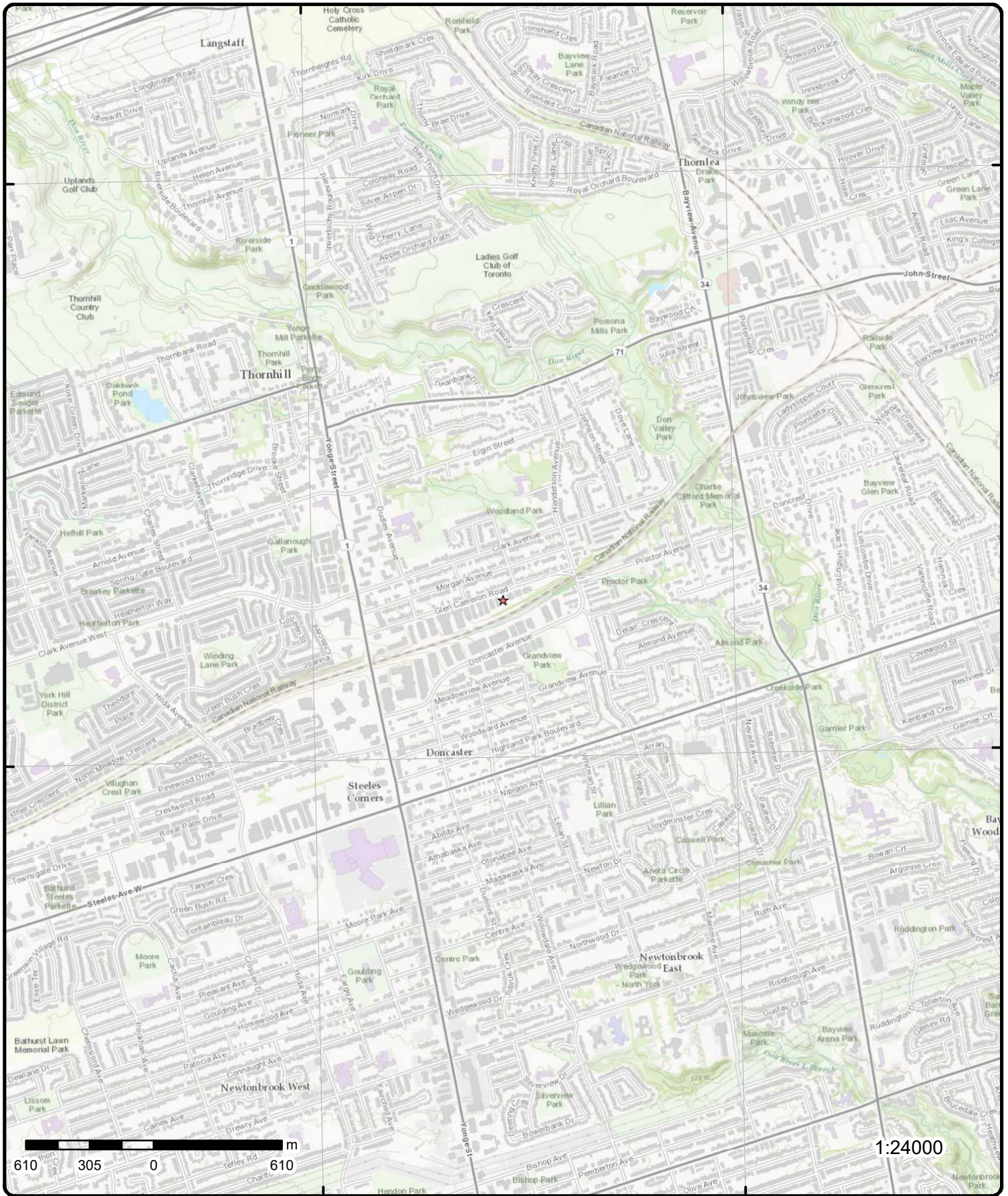

Topographic Map

Order Number: 25090500494

Address: 89 Glen Cameron Road, ON



Source: ESRI World Topographic Map

© ERIS Information Limited Partnership

Detail Report

Map Key	Number of Records	Direction/ Distance (m)	Elev/Diff (m)	Site	DB
2	1 of 13	E/13.3	168.9 / 0.38	KP GRAPHICS 89 GLEN CAMERON ROAD THORNHILL ON L3T 1N8	GEN

Generator Info

Generator No: ON1402900 Approval Years: 90,99,00,01,02,03,04,05,06,07,08 Status: PO Box No: Country: Co Admin: Phone No Admin: SIC Description: PLATEMAKING, ETC.	Choice of Contact: Contaminated Fac: MHSW Facility: SIC Code: 2821
------------------------------------------------------------------------------------------------------------------------------------------------------------------------------------------------------------------------------------------------	---------------------------------------------------------------------------------------------------------

Waste Detail(s)

Waste Class: 145
Waste Class Name: PAINT/PIGMENT/COATING RESIDUES

Waste Detail(s)

Waste Class: 213
Waste Class Name: PETROLEUM DISTILLATES

Waste Detail(s)

Waste Class: 264
Waste Class Name: PHOTOPROCESSING WASTES

2	2 of 13	E/13.3	168.9 / 0.38	KP GRAPHICS 23-498 89 GLEN CAMERON ROAD THORNHILL ON L3T 1N8	GEN
-------------------	---------	--------	--------------	--------------------------------------------------------------------	-----

Generator Info

Generator No: ON1402900 Approval Years: 92,93,94,95,96,97,98 Status: PO Box No: Country: Co Admin: Phone No Admin: SIC Description: PLATEMAKING, ETC.	Choice of Contact: Contaminated Fac: MHSW Facility: SIC Code: 2821
------------------------------------------------------------------------------------------------------------------------------------------------------------------------------------------------------------------------------------	---------------------------------------------------------------------------------------------------------

Waste Detail(s)

Waste Class: 145

Map Key	Number of Records	Direction/ Distance (m)	Elev/Diff (m)	Site	DB
---------	-------------------	----------------------------	------------------	------	----

Waste Class Name: PAINT/PIGMENT/COATING RESIDUES

Waste Detail(s)

Waste Class: 264
Waste Class Name: PHOTOPROCESSING WASTES

2	3 of 13	E/13.3	168.9 / 0.38	KP GRAPHICS 89 Glen Cameron Road Thornhill ON L3T 1N8	GEN
-------------------	---------	--------	--------------	-------------------------------------------------------------	-----

Generator Info

Generator No:	ON1402900	Choice of Contact:	
Approval Years:	2009	Contaminated Fac:	
Status:		MHSW Facility:	
PO Box No:		SIC Code:	323114, 323115
Country:			
Co Admin:			
Phone No Admin:			
SIC Description:	Quick Printing, Digital Printing		

Waste Detail(s)

Waste Class: 264
Waste Class Name: PHOTOPROCESSING WASTES

Waste Detail(s)

Waste Class: 145
Waste Class Name: PAINT/PIGMENT/COATING RESIDUES

Waste Detail(s)

Waste Class: 213
Waste Class Name: PETROLEUM DISTILLATES

2	4 of 13	E/13.3	168.9 / 0.38	KP GRAPHICS 89 Glen Cameron Road Thornhill ON L3T 1N8	GEN
-------------------	---------	--------	--------------	-------------------------------------------------------------	-----

Generator Info

Generator No:	ON1402900	Choice of Contact:	
Approval Years:	2010	Contaminated Fac:	
Status:		MHSW Facility:	
PO Box No:		SIC Code:	323114, 323115
Country:			
Co Admin:			
Phone No Admin:			
SIC Description:	Quick Printing, Digital Printing		

Waste Detail(s)

Waste Class: 145
Waste Class Name: PAINT/PIGMENT/COATING RESIDUES

Map Key	Number of Records	Direction/ Distance (m)	Elev/Diff (m)	Site	DB
<u>Waste Detail(s)</u>					
Waste Class:		264			
Waste Class Name:		PHOTOPROCESSING WASTES			
<u>Waste Detail(s)</u>					
Waste Class:		213			
Waste Class Name:		PETROLEUM DISTILLATES			

<u>2</u>	5 of 13	E/13.3	168.9 / 0.38	KP GRAPHICS 89 Glen Cameron Road Thornhill ON L3T 1N8	GEN
----------	---------	--------	--------------	-------------------------------------------------------------	-----

Generator Info

Generator No:	ON1402900	Choice of Contact:	
Approval Years:	2011	Contaminated Fac:	
Status:		MHSW Facility:	
PO Box No:		SIC Code:	323114, 323115
Country:			
Co Admin:			
Phone No Admin:			
SIC Description:	Quick Printing, Digital Printing		

Waste Detail(s)

Waste Class:	145
Waste Class Name:	PAINT/PIGMENT/COATING RESIDUES

Waste Detail(s)

Waste Class:	264
Waste Class Name:	PHOTOPROCESSING WASTES

Waste Detail(s)

Waste Class:	213
Waste Class Name:	PETROLEUM DISTILLATES

<u>2</u>	6 of 13	E/13.3	168.9 / 0.38	KP GRAPHICS 89 Glen Cameron Road Thornhill ON L3T 1N8	GEN
----------	---------	--------	--------------	-------------------------------------------------------------	-----

Generator Info

Generator No:	ON1402900	Choice of Contact:	
Approval Years:	2012	Contaminated Fac:	
Status:		MHSW Facility:	
PO Box No:		SIC Code:	323114, 323115
Country:			
Co Admin:			
Phone No Admin:			
SIC Description:	Quick Printing, Digital Printing		

Map Key	Number of Records	Direction/ Distance (m)	Elev/Diff (m)	Site	DB
<u>Waste Detail(s)</u>					
Waste Class:		145			
Waste Class Name:		PAINT/PIGMENT/COATING RESIDUES			
<u>Waste Detail(s)</u>					
Waste Class:		264			
Waste Class Name:		PHOTOPROCESSING WASTES			
<u>Waste Detail(s)</u>					
Waste Class:		213			
Waste Class Name:		PETROLEUM DISTILLATES			

<u>2</u>	7 of 13	E/13.3	168.9 / 0.38	KP GRAPHICS 89 Glen Cameron Road Thornhill ON	GEN
----------	---------	--------	--------------	-----------------------------------------------------	-----

Generator Info

Generator No:	ON1402900	Choice of Contact:	
Approval Years:	2013	Contaminated Fac:	
Status:		MHSW Facility:	
PO Box No:		SIC Code:	323114, 323115
Country:			
Co Admin:			
Phone No Admin:			
SIC Description:	QUICK PRINTING, DIGITAL PRINTING		

Waste Detail(s)

Waste Class:	213
Waste Class Name:	PETROLEUM DISTILLATES

Waste Detail(s)

Waste Class:	145
Waste Class Name:	PAINT/PIGMENT/COATING RESIDUES

Waste Detail(s)

Waste Class:	264
Waste Class Name:	PHOTOPROCESSING WASTES

<u>2</u>	8 of 13	E/13.3	168.9 / 0.38	ROI Marketing Limited 89 Glen Cameron Road Thornhill ON L3T 1N8	GEN
----------	---------	--------	--------------	-----------------------------------------------------------------------	-----

Generator Info

Generator No:	ON1402900	Choice of Contact:	CO_OFFICIAL
Approval Years:	2016	Contaminated Fac:	No
Status:		MHSW Facility:	No
PO Box No:		SIC Code:	323114, 323115

Map Key	Number of Records	Direction/ Distance (m)	Elev/Diff (m)	Site	DB
Country: Canada					
Co Admin: Don Thompson					
Phone No Admin: 905-881-8320 Ext.					
SIC Description: QUICK PRINTING, DIGITAL PRINTING					
<u>Waste Detail(s)</u>					
Waste Class: 213					
Waste Class Name: PETROLEUM DISTILLATES					
<u>Waste Detail(s)</u>					
Waste Class: 264					
Waste Class Name: PHOTOPROCESSING WASTES					
<u>Waste Detail(s)</u>					
Waste Class: 145					
Waste Class Name: PAINT/PIGMENT/COATING RESIDUES					

2	9 of 13	E/13.3	168.9 / 0.38	ROI Marketing Limited 89 Glen Cameron Road Thornhill ON L3T 1N8	GEN
-------------------	---------	--------	--------------	-----------------------------------------------------------------------	-----

Generator Info

Generator No:	ON1402900	Choice of Contact:	CO_OFFICIAL
Approval Years:	2015	Contaminated Fac:	No
Status:		MHSW Facility:	No
PO Box No:		SIC Code:	323114, 323115
Country:	Canada		
Co Admin:	Don Thompson		
Phone No Admin:	905-881-8320 Ext.		
SIC Description:	QUICK PRINTING, DIGITAL PRINTING		

Waste Detail(s)

Waste Class: 145
Waste Class Name: PAINT/PIGMENT/COATING RESIDUES

Waste Detail(s)

Waste Class: 264
Waste Class Name: PHOTOPROCESSING WASTES

Waste Detail(s)

Waste Class: 213
Waste Class Name: PETROLEUM DISTILLATES

2	10 of 13	E/13.3	168.9 / 0.38	ROI Marketing Limited 89 Glen Cameron Road Thornhill ON L3T 1N8	GEN
-------------------	----------	--------	--------------	-----------------------------------------------------------------------	-----

Generator Info

Map Key	Number of Records	Direction/ Distance (m)	Elev/Diff (m)	Site	DB
Generator No:	ON1402900			Choice of Contact:	CO_OFFICIAL
Approval Years:	2014			Contaminated Fac:	No
Status:				MHSW Facility:	No
PO Box No:				SIC Code:	323114, 323115
Country:	Canada				
Co Admin:	Don Thompson				
Phone No Admin:	905-881-8320 Ext.				
SIC Description:	QUICK PRINTING, DIGITAL PRINTING				
<u>Waste Detail(s)</u>					
Waste Class:	213				
Waste Class Name:	PETROLEUM DISTILLATES				
<u>Waste Detail(s)</u>					
Waste Class:	264				
Waste Class Name:	PHOTOPROCESSING WASTES				
<u>Waste Detail(s)</u>					
Waste Class:	145				
Waste Class Name:	PAINT/PIGMENT/COATING RESIDUES				

<u>2</u>	11 of 13	E/13.3	168.9 / 0.38	K P GRAPHICS 89 GLEN CAMERON RD THORNHILL ON L3T 1N8	SCT
-----------------	-----------------	---------------	---------------------	---------------------------------------------------------------------	------------

Established: 1970
Plant Size (ft²): 0
Employment: 10

--Details--

Description: Digital Printing
SIC/NAICS Code: 323115

Description: Other Printing
SIC/NAICS Code: 323119

Description: Quick Printing
SIC/NAICS Code: 323114

<u>2</u>	12 of 13	E/13.3	168.9 / 0.38	K. P. GRAPHICS 89 GLEN CAMERON RD THORNHILL ON L3T 1N8	SCT
-----------------	-----------------	---------------	---------------------	-----------------------------------------------------------------------	------------

Established: 1970
Plant Size (ft²): 0
Employment: 10

--Details--

Description: COMMERCIAL PRINTING, LITHOGRAPHIC
SIC/NAICS Code: 2752

Description: COMMERCIAL PRINTING, NOT ELSEWHERE CLASSIFIED
SIC/NAICS Code: 2759

Map Key	Number of Records	Direction/ Distance (m)	Elev/Diff (m)	Site	DB
<u>2</u>	13 of 13	E/13.3	168.9 / 0.38	KP GRAPHICS 89 Glen Cameron Rd Thornhill ON L3T 1N8	SCT
Established:		1970			
Plant Size (ft²):		0			
Employment:		12			
--Details--					
Description:		Quick Printing			
SIC/NAICS Code:		323114			
Description:		Digital Printing			
SIC/NAICS Code:		323115			
Description:		Other Printing			
SIC/NAICS Code:		323119			
<u>1</u>	1 of 1	SSW/5.8	168.7 / 0.21	87 Glen Cameron Rd Markham ON L3T1N8	EHS
Order No:		20161017081	Nearest Intersection:		
Status:		C	Municipality:		
Report Type:		Standard Report	Client Prov/State:		BC
Report Date:		24-OCT-16	Search Radius (km):		.25
Date Received:		17-OCT-16	X:		-79.41375
Previous Site Name:			Y:		43.806683
Lot/Building Size:					
Additional Info Ordered:		Fire Insur. Maps and/or Site Plans; Aerial Photos			
<u>3</u>	1 of 1	SSW/19.1	168.8 / 0.32	87 GLEN CAMERON RD THORNHILL ON	WWIS
Well ID:		7277773	Flowing (Y/N):		
Construction Date:			Flow Rate:		
Use 1st:		Monitoring and Test Hole	Data Entry Status:		
Use 2nd:		0	Data Src:		
Final Well Status:		Monitoring and Test Hole	Date Received:		12/23/2016
Water Type:			Selected Flag:		TRUE
Casing Material:			Abandonment Rec:		
Audit No:		Z247480	Contractor:		7241
Tag:		A211279	Form Version:		7
Constructn Method:			Owner:		
Elevation (m):			County:		YORK
Elevatn Reliability:			Lot:		
Depth to Bedrock:			Concession:		
Well Depth:			Concession Name:		
Overburden/Bedrock:			Easting NAD83:		
Pump Rate:			Northing NAD83:		
Static Water Level:			Zone:		
Clear/Cloudy:			UTM Reliability:		
Municipality:		MARKHAM TOWN (MARKHAM TWP)			
Site Info:					
PDF URL (Map):		https://d2khazk8e83rdv.cloudfront.net/moe_mapping/downloads/2Water/Wells_pdfs/727\7277773.pdf			
Additional Detail(s) (Map)					
Well Completed Date:		11/21/2016			

Map Key	Number of Records	Direction/ Distance (m)	Elev/Diff (m)	Site	DB
Year Completed:		2016			
Depth (m):		5.4864			
Latitude:		43.8065697268739			
Longitude:		-79.4138038770141			
X:		-79.41380372572424			
Y:		43.806569724340754			
Path:		727\7277773.pdf			

Bore Hole Information

Bore Hole ID:	1006322143	Elevation:	
DP2BR:		Elevrc:	
Spatial Status:		Zone:	17
Code OB:		East83:	627585.00
Code OB Desc:		North83:	4851612.00
Open Hole:		Org CS:	UTM83
Cluster Kind:		UTMRC:	4
Date Completed:	11/21/2016	UTMRC Desc:	margin of error : 30 m - 100 m
Remarks:		Location Method:	wwr
Location Method Desc:	on Water Well Record		
Elevrc Desc:			
Location Source Date:			
Improvement Location Source:			
Improvement Location Method:			
Source Revision Comment:			
Supplier Comment:			

Overburden and Bedrock

Materials Interval

Formation ID:	1006518017
Layer:	2
Color:	6
General Color:	BROWN
Material 1:	05
Material 1 Desc:	CLAY
Material 2:	06
Material 2 Desc:	SILT
Material 3:	
Material 3 Desc:	
Formation Top Depth:	0.5
Formation End Depth:	14.0
Formation End Depth UOM:	ft

Overburden and Bedrock

Materials Interval

Formation ID:	1006518018
Layer:	3
Color:	2
General Color:	GREY
Material 1:	05
Material 1 Desc:	CLAY
Material 2:	
Material 2 Desc:	
Material 3:	
Material 3 Desc:	
Formation Top Depth:	14.0
Formation End Depth:	18.0
Formation End Depth UOM:	ft

Overburden and Bedrock

Map Key	Number of Records	Direction/ Distance (m)	Elev/Diff (m)	Site	DB
<u>Materials Interval</u>					
Formation ID:		1006518016			
Layer:		1			
Color:		8			
General Color:		BLACK			
Material 1:					
Material 1 Desc:					
Material 2:					
Material 2 Desc:					
Material 3:		72			
Material 3 Desc:		GRAVELLY			
Formation Top Depth:		0.0			
Formation End Depth:		0.5			
Formation End Depth UOM:		ft			
<u>Annular Space/Abandonment Sealing Record</u>					
Plug ID:		1006518028			
Layer:		3			
Plug From:		0.5			
Plug To:		0.0			
Plug Depth UOM:		ft			
<u>Annular Space/Abandonment Sealing Record</u>					
Plug ID:		1006518027			
Layer:		2			
Plug From:		7.0			
Plug To:		0.5			
Plug Depth UOM:		ft			
<u>Annular Space/Abandonment Sealing Record</u>					
Plug ID:		1006518026			
Layer:		1			
Plug From:		18.0			
Plug To:		7.0			
Plug Depth UOM:		ft			
<u>Method of Construction & Well Use</u>					
Method Construction ID:		1006518025			
Method Construction Code:		2			
Method Construction:		Rotary (Convent.)			
Other Method Construction:					
<u>Pipe Information</u>					
Pipe ID:		1006518015			
Casing No:		0			
Comment:					
Alt Name:					
<u>Construction Record - Casing</u>					
Casing ID:		1006518021			

Map Key	Number of Records	Direction/ Distance (m)	Elev/Diff (m)	Site	DB
Layer: 1					
Material: 5					
Open Hole or Material: PLASTIC					
Depth From: 8.0					
Depth To: 0.0					
Casing Diameter: 2.0					
Casing Diameter UOM: inch					
Casing Depth UOM: ft					
<u>Construction Record - Screen</u>					
Screen ID: 1006518022					
Layer: 1					
Slot: 10					
Screen Top Depth: 18.0					
Screen End Depth: 8.0					
Screen Material: 5					
Screen Depth UOM: ft					
Screen Diameter UOM: inch					
Screen Diameter: 2.25					
<u>Water Details</u>					
Water ID: 1006518020					
Layer:					
Kind Code:					
Kind:					
Water Found Depth:					
Water Found Depth UOM: ft					
<u>Hole Diameter</u>					
Hole ID: 1006518019					
Diameter: 8.0					
Depth From: 18.0					
Depth To: 0.0					
Hole Depth UOM: ft					
Hole Diameter UOM: inch					
<u>4</u>	1 of 1	SE/28.1	169.3 / 0.79	87 GLEN CAMERON RD THORNHILL ON	WWIS
Well ID: 7277772					
Construction Date:					
Use 1st: Monitoring and Test Hole					
Use 2nd: 0					
Final Well Status: Monitoring and Test Hole					
Water Type:					
Casing Material:					
Audit No: Z247479					
Tag: A211253					
Constructn Method:					
Elevation (m):					
Elevatn Reliabilty:					
Depth to Bedrock:					
Well Depth:					
Overburden/Bedrock:					
Pump Rate:					
Static Water Level:					
Clear/Cloudy:					
Municipality: MARKHAM TOWN (MARKHAM TWP)					
Site Info:					
Flowing (Y/N):					
Flow Rate:					
Data Entry Status:					
Data Src:					
Date Received: 12/23/2016					
Selected Flag: TRUE					
Abandonment Rec:					
Contractor: 7241					
Form Version: 7					
Owner:					
County: YORK					
Lot:					
Concession:					
Concession Name:					
Easting NAD83:					
Northing NAD83:					
Zone:					
UTM Reliability:					

Map Key	Number of Records	Direction/ Distance (m)	Elev/Diff (m)	Site	DB
---------	-------------------	----------------------------	------------------	------	----

PDF URL (Map): https://d2khazk8e83rdv.cloudfront.net/moe_mapping/downloads/2Water/Wells_pdfs/727\7277772.pdf

Additional Detail(s) (Map)

Well Completed Date: 11/21/2016
Year Completed: 2016
Depth (m): 5.4864
Latitude: 43.8065562403938
Longitude: -79.4134809935186
X: -79.41348084346767
Y: 43.806556237807136
Path: 727\7277772.pdf

Bore Hole Information

Bore Hole ID:	1006322137	Elevation:	
DP2BR:		Elevrc:	
Spatial Status:		Zone:	17
Code OB:		East83:	627611.00
Code OB Desc:		North83:	4851611.00
Open Hole:		Org CS:	UTM83
Cluster Kind:		UTMRC:	4
Date Completed:	11/21/2016	UTMRC Desc:	margin of error : 30 m - 100 m
Remarks:		Location Method:	wwr
Location Method Desc:	on Water Well Record		
Elevrc Desc:			
Location Source Date:			
Improvement Location Source:			
Improvement Location Method:			
Source Revision Comment:			
Supplier Comment:			

**Overburden and Bedrock
Materials Interval**

Formation ID: 1006518000
Layer: 1
Color: 8
General Color: BLACK
Material 1:
Material 1 Desc:
Material 2:
Material 2 Desc:
Material 3: 72
Material 3 Desc: GRAVELLY
Formation Top Depth: 0.0
Formation End Depth: 0.5
Formation End Depth UOM: ft

**Overburden and Bedrock
Materials Interval**

Formation ID: 1006518001
Layer: 2
Color: 6
General Color: BROWN
Material 1: 05
Material 1 Desc: CLAY
Material 2: 06
Material 2 Desc: SILT
Material 3:

Map Key	Number of Records	Direction/ Distance (m)	Elev/Diff (m)	Site	DB
Material 3 Desc:					
Formation Top Depth:		0.5			
Formation End Depth:		14.0			
Formation End Depth UOM:		ft			
<u>Overburden and Bedrock</u>					
<u>Materials Interval</u>					
Formation ID:		1006518002			
Layer:		3			
Color:		2			
General Color:		GREY			
Material 1:		05			
Material 1 Desc:		CLAY			
Material 2:					
Material 2 Desc:					
Material 3:					
Material 3 Desc:					
Formation Top Depth:		14.0			
Formation End Depth:		18.0			
Formation End Depth UOM:		ft			
<u>Annular Space/Abandonment</u>					
<u>Sealing Record</u>					
Plug ID:		1006518013			
Layer:		2			
Plug From:		7.0			
Plug To:		0.5			
Plug Depth UOM:		ft			
<u>Annular Space/Abandonment</u>					
<u>Sealing Record</u>					
Plug ID:		1006518012			
Layer:		1			
Plug From:		18.0			
Plug To:		7.0			
Plug Depth UOM:		ft			
<u>Annular Space/Abandonment</u>					
<u>Sealing Record</u>					
Plug ID:		1006518014			
Layer:		3			
Plug From:		0.5			
Plug To:		0.0			
Plug Depth UOM:		ft			
<u>Method of Construction & Well</u>					
<u>Use</u>					
Method Construction ID:		1006518011			
Method Construction Code:		2			
Method Construction:		Rotary (Convent.)			
Other Method Construction:					
<u>Pipe Information</u>					
Pipe ID:		1006517999			
Casing No:		0			

<i>Map Key</i>	<i>Number of Records</i>	<i>Direction/ Distance (m)</i>	<i>Elev/Diff (m)</i>	<i>Site</i>	<i>DB</i>
<i>Comment:</i>					
<i>Alt Name:</i>					
<u>Construction Record - Casing</u>					
<i>Casing ID:</i>		1006518007			
<i>Layer:</i>		1			
<i>Material:</i>		5			
<i>Open Hole or Material:</i>		PLASTIC			
<i>Depth From:</i>		8.0			
<i>Depth To:</i>		0.0			
<i>Casing Diameter:</i>		2.0			
<i>Casing Diameter UOM:</i>		inch			
<i>Casing Depth UOM:</i>		ft			
<u>Construction Record - Screen</u>					
<i>Screen ID:</i>		1006518008			
<i>Layer:</i>		1			
<i>Slot:</i>		10			
<i>Screen Top Depth:</i>		18.0			
<i>Screen End Depth:</i>		8.0			
<i>Screen Material:</i>		5			
<i>Screen Depth UOM:</i>		ft			
<i>Screen Diameter UOM:</i>		inch			
<i>Screen Diameter:</i>		2.25			
<u>Water Details</u>					
<i>Water ID:</i>		1006518006			
<i>Layer:</i>					
<i>Kind Code:</i>					
<i>Kind:</i>					
<i>Water Found Depth:</i>					
<i>Water Found Depth UOM:</i>		ft			
<u>Hole Diameter</u>					
<i>Hole ID:</i>		1006518005			
<i>Diameter:</i>					
<i>Depth From:</i>					
<i>Depth To:</i>					
<i>Hole Depth UOM:</i>		ft			
<i>Hole Diameter UOM:</i>		inch			
<u>Hole Diameter</u>					
<i>Hole ID:</i>		1006518003			
<i>Diameter:</i>		8.0			
<i>Depth From:</i>		18.0			
<i>Depth To:</i>		0.0			
<i>Hole Depth UOM:</i>		ft			
<i>Hole Diameter UOM:</i>		inch			
<u>Hole Diameter</u>					
<i>Hole ID:</i>		1006518004			
<i>Diameter:</i>					
<i>Depth From:</i>					
<i>Depth To:</i>					
<i>Hole Depth UOM:</i>		ft			

Map Key	Number of Records	Direction/ Distance (m)	Elev/Diff (m)	Site	DB
Hole Diameter UOM:		inch			
5	1 of 1	E/33.9	168.8 / 0.28	AUTOCARS NORTH (1983) INC. 93 GLEN CAMERON RD., THORNHILL MARKHAM TOWN ON	CA
Certificate #:	8-3055-94-				
Application Year:	94				
Issue Date:	2/16/1994				
Approval Type:	Industrial air				
Status:	Approved				
Application Type:					
Client Name:					
Client Address:					
Client City:					
Client Postal Code:					
Project Description:	WASTE OIL FURNACE MODEL GV-2000X				
Contaminants:	Nitrogen Oxides, Sulphur Dioxide, Methane (Incl. Hydrocarbons Expr. As Ch4, Suspended Particulate Matter				
Emission Control:					
6	1 of 1	W/34.5	168.2 / -0.33	OVERLAND EXPRESS 83 GLEN CAMERON RD TRANSPORT TRUCK (CARGO) MARKHAM TOWN ON	SPL
Ref No:	22211			Municipality No:	27402
Year:				Nature of Damage:	
Incident Dt:	7/18/1989			Discharger Report:	
Dt MOE Arvl on Scn:				Material Group:	
MOE Reported Dt:	7/18/1989			Impact to Health:	
Dt Document Closed:				Agency Involved:	
Site No:					
MOE Response:					
Site County/District:					
Site Geo Ref Meth:					
Site District Office:					
Nearest Watercourse:					
Site Name:					
Site Address:					
Site Region:					
Site Municipality:	MARKHAM TOWN				
Site Lot:					
Site Conc:					
Site Geo Ref Accu:					
Site Map Datum:					
Northing:					
Easting:					
Entity Operating Name:					
Client Name:					
Client Type:					
Source Type:					
Incident Cause:	OTHER CONTAINER LEAK				
Incident Preceding Spill:					
Incident Reason:	OTHER				
Incident Summary:	OVERLAND EXPRESS - BARRELON TRUCK LEAKED KOH SOL'NTO ROADWAY				
Environment Impact:					
Health Env Consequence:					
Nature of Impact:					
Contaminant Qty:					
Contaminant Qty 1:					
Contaminant Unit:					
Contaminant Code:					
Contaminant Name:					

Map Key	Number of Records	Direction/ Distance (m)	Elev/Diff (m)	Site	DB
Contaminant Limit 1: Contam Limit Freq 1: Contaminant UN No 1: Receiving Medium: LAND Activity Preceding Spill: Property 2nd Watershed: Property Tertiary Watershed: Sector Type: SAC Action Class: Call Report Locatn Geodata: Time Reported: System Facility Address:					

<u>7</u>	1 of 1	SE/36.0	169.6 / 1.08	87 GLENCAMRCON RD THORNHILL ON	WWIS
Well ID:	7277771			Flowing (Y/N):	
Construction Date:				Flow Rate:	
Use 1st:	Monitoring and Test Hole			Data Entry Status:	
Use 2nd:	0			Data Src:	
Final Well Status:	Monitoring and Test Hole			Date Received:	12/23/2016
Water Type:				Selected Flag:	TRUE
Casing Material:				Abandonment Rec:	
Audit No:	Z247478			Contractor:	7241
Tag:	A215623			Form Version:	7
Constructn Method:				Owner:	
Elevation (m):				County:	YORK
Elevatn Reliabilty:				Lot:	
Depth to Bedrock:				Concession:	
Well Depth:				Concession Name:	
Overburden/Bedrock:				Easting NAD83:	
Pump Rate:				Northing NAD83:	
Static Water Level:				Zone:	
Clear/Cloudy:				UTM Reliability:	
Municipality:	MARKHAM TOWN (MARKHAM TWP)				
Site Info:					
PDF URL (Map):	https://d2khazk8e83rdv.cloudfront.net/moe_mapping/downloads/2Water/Wells_pdfs/727\7277771.pdf				

Additional Detail(s) (Map)

Well Completed Date:	11/21/2016
Year Completed:	2016
Depth (m):	6.7056
Latitude:	43.8064574090148
Longitude:	-79.4134960422512
X:	-79.41349589115096
Y:	43.80645740681065
Path:	727\7277771.pdf

Bore Hole Information

Bore Hole ID:	1006322015	Elevation:	
DP2BR:		Elevrc:	
Spatial Status:		Zone:	17
Code OB:		East83:	627610.00
Code OB Desc:		North83:	4851600.00
Open Hole:		Org CS:	UTM83
Cluster Kind:		UTMRC:	4
Date Completed:	11/21/2016	UTMRC Desc:	margin of error : 30 m - 100 m
Remarks:		Location Method:	wwr
Location Method Desc:	on Water Well Record		

Map Key	Number of Records	Direction/ Distance (m)	Elev/Diff (m)	Site	DB
<i>Elevrc Desc:</i>					
<i>Location Source Date:</i>					
<i>Improvement Location Source:</i>					
<i>Improvement Location Method:</i>					
<i>Source Revision Comment:</i>					
<i>Supplier Comment:</i>					
<u>Overburden and Bedrock</u>					
<u>Materials Interval</u>					
<i>Formation ID:</i>			1006517984		
<i>Layer:</i>			1		
<i>Color:</i>			8		
<i>General Color:</i>			BLACK		
<i>Material 1:</i>					
<i>Material 1 Desc:</i>					
<i>Material 2:</i>					
<i>Material 2 Desc:</i>					
<i>Material 3:</i>					
<i>Material 3 Desc:</i>					
<i>Formation Top Depth:</i>			0.0		
<i>Formation End Depth:</i>			0.5		
<i>Formation End Depth UOM:</i>			ft		
<u>Overburden and Bedrock</u>					
<u>Materials Interval</u>					
<i>Formation ID:</i>			1006517985		
<i>Layer:</i>			2		
<i>Color:</i>			6		
<i>General Color:</i>			BROWN		
<i>Material 1:</i>			05		
<i>Material 1 Desc:</i>			CLAY		
<i>Material 2:</i>			06		
<i>Material 2 Desc:</i>			SILT		
<i>Material 3:</i>					
<i>Material 3 Desc:</i>					
<i>Formation Top Depth:</i>			0.5		
<i>Formation End Depth:</i>			14.0		
<i>Formation End Depth UOM:</i>			ft		
<u>Overburden and Bedrock</u>					
<u>Materials Interval</u>					
<i>Formation ID:</i>			1006517986		
<i>Layer:</i>			3		
<i>Color:</i>			2		
<i>General Color:</i>			GREY		
<i>Material 1:</i>			05		
<i>Material 1 Desc:</i>			CLAY		
<i>Material 2:</i>					
<i>Material 2 Desc:</i>					
<i>Material 3:</i>					
<i>Material 3 Desc:</i>					
<i>Formation Top Depth:</i>			14.0		
<i>Formation End Depth:</i>			22.0		
<i>Formation End Depth UOM:</i>			ft		
<u>Annular Space/Abandonment</u>					
<u>Sealing Record</u>					
<i>Plug ID:</i>			1006517996		

Map Key	Number of Records	Direction/ Distance (m)	Elev/Diff (m)	Site	DB
Layer:		1			
Plug From:		22.0			
Plug To:		11.0			
Plug Depth UOM:		ft			
<u>Annular Space/Abandonment Sealing Record</u>					
Plug ID:		1006517997			
Layer:		2			
Plug From:		11.0			
Plug To:		0.5			
Plug Depth UOM:		ft			
<u>Annular Space/Abandonment Sealing Record</u>					
Plug ID:		1006517998			
Layer:		3			
Plug From:		0.5			
Plug To:		0.0			
Plug Depth UOM:		ft			
<u>Method of Construction & Well Use</u>					
Method Construction ID:		1006517995			
Method Construction Code:		2			
Method Construction:		Rotary (Convent.)			
Other Method Construction:					
<u>Pipe Information</u>					
Pipe ID:		1006517983			
Casing No:		0			
Comment:					
Alt Name:					
<u>Construction Record - Casing</u>					
Casing ID:		1006517991			
Layer:		1			
Material:					
Open Hole or Material:					
Depth From:		12.0			
Depth To:		0.0			
Casing Diameter:		2.0			
Casing Diameter UOM:		inch			
Casing Depth UOM:		ft			
<u>Construction Record - Screen</u>					
Screen ID:		1006517992			
Layer:		1			
Slot:		10			
Screen Top Depth:		22.0			
Screen End Depth:		12.0			
Screen Material:		5			
Screen Depth UOM:		ft			
Screen Diameter UOM:		inch			
Screen Diameter:		2.25			

Map Key	Number of Records	Direction/ Distance (m)	Elev/Diff (m)	Site	DB
<u>Water Details</u>					
Water ID:		1006517990			
Layer:					
Kind Code:					
Kind:					
Water Found Depth:					
Water Found Depth UOM:		ft			
<u>Hole Diameter</u>					
Hole ID:		1006517987			
Diameter:		8.0			
Depth From:		22.0			
Depth To:		0.0			
Hole Depth UOM:		ft			
Hole Diameter UOM:		inch			
<u>Hole Diameter</u>					
Hole ID:		1006517988			
Diameter:					
Depth From:					
Depth To:					
Hole Depth UOM:		ft			
Hole Diameter UOM:		inch			
<u>Hole Diameter</u>					
Hole ID:		1006517989			
Diameter:					
Depth From:					
Depth To:					
Hole Depth UOM:		ft			
Hole Diameter UOM:		inch			
8	1 of 1	WSW/60.8	168.9 / 0.35	Park Plastic Products Ltd. 81 Glen Cameron Rd Floor 1 Thornhill ON L3T 1N8	SCT
Established:		01-JUL-72			
Plant Size (ft²):					
Employment:					
--Details--					
Description:		All Other Plastic Product Manufacturing			
SIC/NAICS Code:		326198			
Description:		Showcase, Partition, Shelving and Locker Manufacturing			
SIC/NAICS Code:		337215			
Description:		All Other Plastic Product Manufacturing			
SIC/NAICS Code:		326198			
Description:		All Other Miscellaneous Manufacturing			
SIC/NAICS Code:		339990			

Map Key	Number of Records	Direction/ Distance (m)	Elev/Diff (m)	Site	DB
9	1 of 1	NE/61.3	167.9 / -0.65	Hokkaido Koyama Ltd. 9395 Glen Cameron Road Markham Regional Municipality of York L3T 1N8 TOWN OF MARKHAM ON	EBR

EBR Registry No: 012-5939
Ministry Ref No: 7844-A3GNJP
Notice Type: Instrument Decision
Notice Stage:
Notice Date: September 01, 2016
Proposal Date: December 09, 2015
Year: 2015
Instrument Type: (EPA Part II.1-air) - Environmental Compliance Approval (project type: air)
Off Instrument Name:
Posted By:
Company Name: Hokkaido Koyama Ltd.
Site Address:
Location Other:
Proponent Name:
Proponent Address: 9395 Glen Cameron Drive, Markham Ontario, Canada L3T 1N8
Comment Period:
URL:
Summary:

Decision Posted:
Exception Posted:
Section:
Act 1:
Act 2:
Site Location Map:

Site Location Details:

9395 Glen Cameron Road Markham Regional Municipality of York L3T 1N8 TOWN OF MARKHAM

10	1 of 1	ENE/70.4	168.2 / -0.34	95 Glen Cameron Rd. Vaughan MARKHAM ON	SPL
--------------------	--------	----------	---------------	----------------------------------------	-----

Ref No: 1-3F0DAZ
Year:
Incident Dt: 4/19/2023 12:29:07 PM
Dt MOE Arvl on Scn:
MOE Reported Dt: 4/19/2023 12:29:07 PM
Dt Document Closed:
Site No:
MOE Response: Desktop Response
Site County/District:
Site Geo Ref Meth:
Site District Office: York Durham District Office
Nearest Watercourse:
Site Name:
Site Address: 95 Glen Cameron Rd. Vaughan
Site Region: REGIONAL MUNICIPALITY OF YORK
Site Municipality: MARKHAM
Site Lot:
Site Conc:
Site Geo Ref Accu:
Site Map Datum:
Northing:
Easting:
Entity Operating Name:
Client Name:
Client Type:
Source Type: Pipeline/Components
Incident Cause:
Incident Preceding Spill: Line Strike
Incident Reason: Human error (Specify)
Incident Summary: TSSA FSB: 1/2" PL IP gas main dmged - made safe
Environment Impact: 0 No Impact

Municipality No:
Nature of Damage:
Discharger Report:
Material Group:
Impact to Health: 0 No Impact
Agency Involved:

Map Key	Number of Records	Direction/ Distance (m)	Elev/Diff (m)	Site	DB
Health Env Consequence: Nature of Impact: Contaminant Qty: 0 other - see notes Contaminant Qty 1: Contaminant Unit: Contaminant Code: Contaminant Name: NATURAL GAS Contaminant Limit 1: Contam Limit Freq 1: Contaminant UN No 1: Receiving Medium: Air Activity Preceding Spill: Construction or repair Property 2nd Watershed: Lake Ontario and Niagara Peninsula Property Tertiary Watershed: 02HC - Humber - Don Sector Type: NATURAL GAS DISTRIBUTION SAC Action Class: Call Report Locatn Geodata: {"integration_ids":["PR00003112937"],"wkts":["POINT (-79.4129408000 43.8071037000)","creation_date":"2023-04-19"} Time Reported: System Facility Address:					
11	1 of 2	ENE/75.7	167.9 / -0.64	LINWOOD INDUSTRIES LTD. 95 GLEN CAMERON ROAD, THORNHILL MARKHAM TOWN ON	CA
Certificate #: 8-3552-96- Application Year: 96 Issue Date: 2/13/1997 Approval Type: Industrial air Status: Application Type: Client Name: Client Address: Client City: Client Postal Code: Project Description: PAINT SPRAY BOOTH FOR AUTO BODY SHOP Contaminants: Suspended Particulate Matter, Xylene, N-Butyl Acetate, Mineral Spirits Med., Propylene Glycolmonomethyl Ether Acetate, P.M.Ace., Methyl Ethyl Ketone (Butanone), Ethylene Glycol Butyl Ether Acetate (Butyl Cellosolve Acetate), Hexamethylene Di-Isocyanate Monomer Emission Control: Absorp. By Dry Collectors, No Controls					
11	2 of 2	ENE/75.7	167.9 / -0.64	Linwood Industries Ltd. 95 Glen Cameron Road, Thornhill TOWN OF MARKHAM ON	EBR
EBR Registry No: IA6E1778 Ministry Ref No: 8355296 19961203 Notice Type: Instrument Decision Notice Stage: Notice Date: February 14, 1997 Proposal Date: December 10, 1996 Year: 1996 Instrument Type: (EPA s. 9) - Approval for discharge into the natural environment other than water (i.e. Air) Off Instrument Name: Posted By: Company Name: Linwood Industries Ltd. Site Address: Location Other: Proponent Name: Proponent Address: 589 Sheppard Avenue East, North York Ontario, M2K 1B4 Comment Period:					

Map Key	Number of Records	Direction/ Distance (m)	Elev/Diff (m)	Site	DB
---------	-------------------	----------------------------	------------------	------	----

URL:
Summary:

Site Location Details:

95 Glen Cameron Road, Thornhill TOWN OF MARKHAM

12	1 of 3	ENE/78.4	168.7 / 0.18	ADMIC CONTROLS 97 GLEN CAMERON ROAD MARKHAM ON L3T 1N8	GEN
--------------------	--------	----------	--------------	--------------------------------------------------------------	-----

Generator Info

Generator No:	ON2503100	Choice of Contact:	
Approval Years:	99,00,01	Contaminated Fac:	
Status:		MHSW Facility:	
PO Box No:		SIC Code:	3081
Country:			
Co Admin:			
Phone No Admin:			
SIC Description:	MACHINE SHOP IND.		

Waste Detail(s)

Waste Class:	252
Waste Class Name:	WASTE OILS & LUBRICANTS

12	2 of 3	ENE/78.4	168.7 / 0.18	ADAPTIVE MICROELECTRONICS LTD. 97 GLEN CAMERON RD THORNHILL ON L3T 1N8	SCT
--------------------	--------	----------	--------------	------------------------------------------------------------------------------	-----

Established:	1974
Plant Size (ft²):	5000
Employment:	20

--Details--

Description:	FABRICATED PLATE WORK (BOILER SHOPS)
SIC/NAICS Code:	3443
Description:	RADIO AND TELEVISION BROADCASTING AND COMMUNICATIONS EQUIPMENT
SIC/NAICS Code:	3663
Description:	COMMUNICATIONS EQUIPMENT, NOT ELSEWHERE CLASSIFIED
SIC/NAICS Code:	3669
Description:	AUTOMATIC CONTROLS FOR REGULATING RESIDENTIAL AND COMMERCIAL ENVIRONMENTS AND APPLIANCES
SIC/NAICS Code:	3822
Description:	Power Boiler and Heat Exchanger Manufacturing
SIC/NAICS Code:	332410
Description:	Turbine and Turbine Generator Set Unit Manufacturing
SIC/NAICS Code:	333611
Description:	All Other General-Purpose Machinery Manufacturing
SIC/NAICS Code:	333990
Description:	Radio and Television Broadcasting and Wireless Communications Equipment Manufacturing

Map Key	Number of Records	Direction/ Distance (m)	Elev/Diff (m)	Site	DB
SIC/NAICS Code:		334220			
Description:		Measuring, Medical and Controlling Devices Manufacturing			
SIC/NAICS Code:		334512			
12	3 of 3	ENE/78.4	168.7 / 0.18	Admic Energy 97 Glen Cameron Rd Thornhill ON L3T 1N8	SCT
Established:		1974			
Plant Size (ft²):		5000			
Employment:		20			
13	1 of 5	WSW/89.8	168.8 / 0.26	75 Glen Cameron Road Thornhill ON L3T 1N8	EHS
Order No:		20031001002		Nearest Intersection:	
Status:		C		Municipality:	
Report Type:		Site Report		Client Prov/State: ON	
Report Date:		10/3/03		Search Radius (km): 0.25	
Date Received:		10/1/03		X: -79.415086	
Previous Site Name:				Y: 43.806752	
Lot/Building Size:					
Additional Info Ordered:		Fire Insur. Maps and/or Site Plans and/or Inspection Reports; Aerials Photos and/or Topographical Maps			
13	2 of 5	WSW/89.8	168.8 / 0.26	75 Glen Cameron Rd Markham ON L3T1N8	EHS
Order No:		20160104072		Nearest Intersection:	
Status:		C		Municipality:	
Report Type:		Standard Express Report		Client Prov/State: ON	
Report Date:		04-JAN-16		Search Radius (km): .25	
Date Received:		04-JAN-16		X: -79.41476	
Previous Site Name:				Y: 43.806421	
Lot/Building Size:					
Additional Info Ordered:					
13	3 of 5	WSW/89.8	168.8 / 0.26	ENBRIDGE GAS INC 75 GLEN CAMERON RD,,THORNHILL,ON,L3T 1N8,CA ON	PINC
Incident Id:					
Incident No:		2597580		Pipe Material:	
Incident Reported Dt:		6/4/2019		Fuel Category:	
Type:		FS-Pipeline Incident		Health Impact:	
Status Code:					
Tank Status:		Pipeline Damage Reason Est		Environment Impact:	
Task No:					
Spills Action Centre:					
Fuel Type:					
Fuel Occurrence Tp:					
Date of Occurrence:					
Occurrence Start Dt:					
Depth:					
Customer Acct Name:		ENBRIDGE GAS INC		Property Damage:	
Incident Address:		75 GLEN CAMERON RD,,THORNHILL,ON,L3T 1N8,CA		Service Interrupt:	
Operation Type:					
Pipeline Type:					

Map Key	Number of Records	Direction/ Distance (m)	Elev/Diff (m)	Site	DB
Regulator Type: Summary: Reported By: Affiliation: Occurrence Desc: Damage Reason: Notes:					
13	4 of 5	WSW/89.8	168.8 / 0.26	Raymar Electrical Sales 75 Glen Cameron Rd Thornhill ON L3T 1N8	SCT
Established: Plant Size (ft²): Employment:		01-SEP-83 1200			
--Details--					
Description:		Electrical Wiring and Construction Supplies Wholesaler-Distributors			
SIC/NAICS Code:		416110			
13	5 of 5	WSW/89.8	168.8 / 0.26	Enbridge Energy Distribution Inc. 75 Glen Camron Rd, Thornhill Markham ON	SPL
Ref No:		4438-BCSRFT		Municipality No:	
Year:				Nature of Damage:	
Incident Dt:		6/3/2019		Discharger Report:	
Dt MOE Arvl on Scn:				Material Group:	
MOE Reported Dt:		6/3/2019		Impact to Health: 2 - Minor Environment	
Dt Document Closed:		6/29/2019		Agency Involved:	
Site No:		NA			
MOE Response:		No			
Site County/District:		Regional Municipality of York			
Site Geo Ref Meth:					
Site District Office:		York-Durham			
Nearest Watercourse:					
Site Name:		Commerical <UNOFFICIAL>			
Site Address:		75 Glen Camron Rd, Thornhill			
Site Region:		Central			
Site Municipality:		Markham			
Site Lot:					
Site Conc:					
Site Geo Ref Accu:					
Site Map Datum:					
Northing:					
Easting:					
Entity Operating Name:					
Client Name:		Enbridge Energy Distribution Inc.			
Client Type:		Corporation			
Source Type:		Pipeline/Components			
Incident Cause:					
Incident Preceding Spill:		Leak/Break			
Incident Reason:		Operator/Human Error			
Incident Summary:		TSSA FSB: 1/2" plastic IP service linestrike, made safe			
Environment Impact:					
Health Env Consequence:					
Nature of Impact:					
Contaminant Qty:		0 other - see incident description			
Contaminant Qty 1:		0			
Contaminant Unit:		other - see incident description			
Contaminant Code:		35			

Map Key	Number of Records	Direction/ Distance (m)	Elev/Diff (m)	Site	DB
15	1 of 1	ENE/117.8	168.9 / 0.39	Dilawri Group of Companies 103 Glen Cameron Road Thornhill ON L3T 1N8	GEN

Generator Info

Generator No:	ON4083591	Choice of Contact:	
Approval Years:	As of Oct 2022	Contaminated Fac:	
Status:	Registered	MHSW Facility:	
PO Box No:		SIC Code:	
Country:	Canada		
Co Admin:			
Phone No Admin:			
SIC Description:			

Waste Detail(s)

Waste Class:	251 L
Waste Class Name:	OIL SKIMMINGS & SLUDGES

2020 Generator Info

Gen No:	ON4083591	Choice of Contact:	CO_OFFICIAL
ID:	15835	Phone No Official:	905-884-4644 Ext.
Contaminated Fac:	N	Phone No Admin:	416.569.2698 Ext.
MHSW Facility:	N	County Ont:	YORK (R. M.)
NAICS Code1:	441110	County Out:	
NAICS Code2:	441120	District:	306
NAICS Code3:			
Gen Name:	Dilawri Group of Companies		
Gen Div:			
Gen Op Name:	Dilawri Group of Companies		
Gen Op Div:			
Site Adrs1:	103 Glen Cameron Road		
Site Bldg:			
Site Pobox:			
Province In:	ONTARIO		
Site Adrs2:			
Site City:	Thornhill		
Province Out:			
Site Postal Code:	L3T 1N8		
Site Country:	Canada		
Co Official:	Fabian Guida		
Co Admin:	Ralph Oakley		

2020 Generator Manifest

ID:	35635	Sum Received Qty:	3240.0
Generator No:	ON4083591	Waste Class Name:	OIL SKIMMINGS & SLUDGES
Receiver Type:	035	Count Manifests:	1
Waste Char:	L	District:	301
Waste Code:	251		

2020 Generator Manifest

ID:	35636	Sum Received Qty:	3410.0
Generator No:	ON4083591	Waste Class Name:	OIL SKIMMINGS & SLUDGES
Receiver Type:	035	Count Manifests:	1
Waste Char:	L	District:	306
Waste Code:	251		

Map Key	Number of Records	Direction/ Distance (m)	Elev/Diff (m)	Site	DB
<u>2021 Generator Info</u>					
Gen No:	ON4083591			Choice of Contact:	CO_OFFICIAL
ID:	15846			Phone No Official:	905-884-4644 Ext.
Contaminated Fac:	N			Phone No Admin:	416.569.2698 Ext.
MHSW Facility:	N			County Ont:	YORK (R. M.)
NAICS Code1:	441110			County Out:	
NAICS Code2:	441120			District:	306
NAICS Code3:					
Gen Name:	Dilawri Group of Companies				
Gen Div:					
Gen Op Name:	Dilawri Group of Companies				
Gen Op Div:					
Site Adrs1:	103 Glen Cameron Road				
Site Bldg:					
Site Pobox:					
Province In:	ONTARIO				
Site Adrs2:					
Site City:	Thornhill				
Province Out:					
Site Postal Code:	L3T 1N8				
Site Country:	Canada				
Co Official:	Fabian Guida				
Co Admin:	Ralph Oakley				
16	1 of 3	WSW/120.6	168.9 / 0.43	Antica Auto Body Limited 71 Glen Cameron Road, Thornhill Markham ON	CA
Certificate #:	9713-6VDSEE				
Application Year:	2006				
Issue Date:	11/18/2006				
Approval Type:	Air				
Status:	Approved				
Application Type:					
Client Name:					
Client Address:					
Client City:					
Client Postal Code:					
Project Description:					
Contaminants:					
Emission Control:					
16	2 of 3	WSW/120.6	168.9 / 0.43	Antica Auto Body Limited 71 Glen Cameron Road, Thornhill Markham Ontario Markham ON	EBR
EBR Registry No:	IA06E0559				
Ministry Ref No:	6377-6P8Q72				
Notice Type:	Instrument Decision				
Notice Stage:					
Notice Date:	November 24, 2006				
Proposal Date:	May 03, 2006				
Year:	2006				
Instrument Type:	(EPA s. 9) - Approval for discharge into the natural environment other than water (i.e. Air)				
Off Instrument Name:					
Posted By:					
Company Name:	Antica Auto Body Limited				
Site Address:					
Location Other:					

Map Key	Number of Records	Direction/ Distance (m)	Elev/Diff (m)	Site	DB
Proponent Name: Proponent Address: 71 Glen Cameron Road, Thornhill Ontario, L3T 1P5 Comment Period: URL: Summary: Site Location Details: 71 Glen Cameron Road, Thornhill Markham Ontario Markham					
16	3 of 3	WSW/120.6	168.9 / 0.43	Antica Auto Body Limited 71 Glen Cameron Road, Thornhill Markham ON L3T 1P5	ECA
Approval No: 9713-6VDSEE Approval Date: 2006-11-18 Status: Approved Record Type: ECA Link Source: IDS SWP Area Name: Toronto Approval Type: ECA-AIR Project Type: AIR Business Name: Antica Auto Body Limited Address: 71 Glen Cameron Road, Thornhill Full Address: Full PDF Link: https://www.accessenvironment.ene.gov.on.ca/instruments/6377-6P8Q72-14.pdf PDF Site Location:					
17	1 of 1	ENE/121.3	168.9 / 0.39	105 Glen Cameron Road Thornhill ON L3T 1N8	EHS
Order No: 20190624153 Status: C Report Type: Custom Report Report Date: 02-JUL-19 Date Received: 24-JUN-19 Previous Site Name: Lot/Building Size: Additional Info Ordered: Fire Insur. Maps and/or Site Plans; City Directory; Aerial Photos Nearest Intersection: Municipality: Client Prov/State: ON Search Radius (km): .25 X: -79.412325 Y: 43.807129					
18	1 of 1	ENE/124.1	167.5 / -1.00	103 Glen Cameron Rd, Thornhill, ON L3T 1N8 MARKHAM ON	SPL
Ref No: 1-130LUJ Year: Incident Dt: Dt MOE Arvl on Scn: MOE Reported Dt: 8/10/2021 2:43:27 PM Dt Document Closed: 8/11/2021 3:20:29 PM Site No: MOE Response: Desktop Response Site County/District: Site Geo Ref Meth: Site District Office: York Durham District Office Nearest Watercourse: Site Name: Site Address: 103 Glen Cameron Rd, Thornhill, ON L3T 1N8 Site Region: REGIONAL MUNICIPALITY OF YORK Site Municipality: MARKHAM Municipality No: Nature of Damage: Discharger Report: Material Group: Impact to Health: 0 No Impact Agency Involved:					

Map Key	Number of Records	Direction/ Distance (m)	Elev/Diff (m)	Site	DB
Site Lot: Site Conc: Site Geo Ref Accu: Site Map Datum: Northing: Easting: Entity Operating Name: Client Name: Client Type: Source Type: Sewer (Private or Municipal) Incident Cause: Incident Preceding Spill: Unknown / N/A Incident Reason: Unknown Incident Summary: City of Markham: private line sewage service spill Environment Impact: 1 Minor Impact Health Env Consequence: Nature of Impact: Contaminant Qty: 0 other - see notes Contaminant Qty 1: Contaminant Unit: Contaminant Code: Contaminant Name: SEWAGE, RAW UNCHLORINATED Contaminant Limit 1: Contam Limit Freq 1: Contaminant UN No 1: Receiving Medium: Land Activity Preceding Spill: Normal operations Property 2nd Watershed: Lake Ontario and Niagara Peninsula Property Tertiary Watershed: 02HC-Humber - Don Sector Type: SAC Action Class: Private-Commercial Sewage Call Report Locatn Geodata: {"integration_ids":["PR00003091011"],"wkts":["POINT (-79.4123186000 43.8071904000)","creation_date":"2021-08-10"} Time Reported: System Facility Address:					

19	1 of 5	ENE/124.4	168.4 / -0.09	Dilawri Group of Companies 103 Glen Cameron Road Thornhill ON L3T 1N8	GEN
--------------------	--------	-----------	---------------	-----------------------------------------------------------------------------	-----

Generator Info

Generator No:	ON4083591	Choice of Contact:
Approval Years:	As of Jul 2020	Contaminated Fac:
Status:	Registered	MHSW Facility:
PO Box No:		SIC Code:
Country:	Canada	
Co Admin:		
Phone No Admin:		
SIC Description:		

Waste Detail(s)

Waste Class:	251 L
Waste Class Name:	Waste oils/sludges (petroleum based)

19	2 of 5	ENE/124.4	168.4 / -0.09	Dilawri Group of Companies 103 Glen Cameron Road Thornhill ON L3T 1N8	GEN
--------------------	--------	-----------	---------------	-----------------------------------------------------------------------------	-----

Map Key	Number of Records	Direction/ Distance (m)	Elev/Diff (m)	Site	DB
<u>Generator Info</u>					
Generator No:	ON4083591			Choice of Contact:	
Approval Years:	As of Nov 2021			Contaminated Fac:	
Status:	Registered			MHSW Facility:	
PO Box No:				SIC Code:	
Country:	Canada				
Co Admin:					
Phone No Admin:					
SIC Description:					
<u>Waste Detail(s)</u>					
Waste Class:	251 L				
Waste Class Name:	Waste oils/sludges (petroleum based)				
19	3 of 5	ENE/124.4	168.4 / -0.09	Tekno Plastics 103 Glen Cameron Rd Thornhill ON L3T 1N8	SCT
Established:	01-JUN-73				
Plant Size (ft²):					
Employment:					
<u>--Details--</u>					
Description:	All Other Plastic Product Manufacturing				
SIC/NAICS Code:	326198				
19	4 of 5	ENE/124.4	168.4 / -0.09	Plastic Components (1987) 103 Glen Cameron Rd Thornhill ON L3T 1N8	SCT
Established:	01-AUG-73				
Plant Size (ft²):					
Employment:					
<u>--Details--</u>					
Description:	All Other Plastic Product Manufacturing				
SIC/NAICS Code:	326198				
Description:	All Other Plastic Product Manufacturing				
SIC/NAICS Code:	326198				
19	5 of 5	ENE/124.4	168.4 / -0.09	Carousel Plastics Ltd. 103 Glen Cameron Rd Thornhill ON L3T 1N8	SCT
Established:	01-AUG-73				
Plant Size (ft²):	10000				
Employment:					
<u>--Details--</u>					
Description:	All Other Plastic Product Manufacturing				
SIC/NAICS Code:	326198				

Map Key	Number of Records	Direction/ Distance (m)	Elev/Diff (m)	Site	DB
20	1 of 1	SE/134.2	169.7 / 1.14	lot 27 con 1 ON	WWIS
Well ID:	7284103			Flowing (Y/N):	
Construction Date:				Flow Rate:	
Use 1st:				Data Entry Status:	Yes
Use 2nd:				Data Src:	
Final Well Status:				Date Received:	04/03/2017
Water Type:				Selected Flag:	TRUE
Casing Material:				Abandonment Rec:	
Audit No:	C35158			Contractor:	7215
Tag:	A206709			Form Version:	8
Constructn Method:				Owner:	
Elevation (m):				County:	YORK
Elevatn Reliabilty:				Lot:	027
Depth to Bedrock:				Concession:	01
Well Depth:				Concession Name:	YS E
Overburden/Bedrock:				Easting NAD83:	
Pump Rate:				Northing NAD83:	
Static Water Level:				Zone:	
Clear/Cloudy:				UTM Reliability:	
Municipality:	MARKHAM TOWN (MARKHAM TWP)				
Site Info:					
<u>Additional Detail(s) (Map)</u>					
Bore Hole ID:	1006376182			Tag No:	A206709
Depth M:				Contractor:	7215
Year Completed:	2017			Latitude:	43.805877095655
Well Completed Dt:	01/05/2017			Longitude:	-79.4125541266873
Audit No:	C35158			Y:	43.80587709364426
Path:				X:	-79.4125539755886
<u>Bore Hole Information</u>					
Bore Hole ID:	1006376182			Elevation:	
DP2BR:				Elevrc:	
Spatial Status:				Zone:	17
Code OB:				East83:	627687.00
Code OB Desc:				North83:	4851537.00
Open Hole:				Org CS:	UTM83
Cluster Kind:				UTMRC:	4
Date Completed:	01/05/2017			UTMRC Desc:	margin of error : 30 m - 100 m
Remarks:				Location Method:	wwr
Location Method Desc:	on Water Well Record				
Elevrc Desc:					
Location Source Date:					
Improvement Location Source:					
Improvement Location Method:					
Source Revision Comment:					
Supplier Comment:					
21	1 of 1	ENE/150.0	167.9 / -0.59	105 GLEN CAMERON RD THORNHILL ON	WWIS
Well ID:	7343264			Flowing (Y/N):	
Construction Date:				Flow Rate:	
Use 1st:	Monitoring and Test Hole			Data Entry Status:	
Use 2nd:				Data Src:	
Final Well Status:				Date Received:	09/06/2019
Water Type:				Selected Flag:	TRUE
Casing Material:				Abandonment Rec:	
Audit No:	Z313271			Contractor:	7241

Map Key	Number of Records	Direction/ Distance (m)	Elev/Diff (m)	Site	DB
Tag:	A267832			Form Version:	7
Constructn Method:				Owner:	
Elevation (m):				County:	YORK
Elevatn Reliabilty:				Lot:	
Depth to Bedrock:				Concession:	
Well Depth:				Concession Name:	
Overburden/Bedrock:				Easting NAD83:	
Pump Rate:				Northing NAD83:	
Static Water Level:				Zone:	
Clear/Cloudy:				UTM Reliability:	
Municipality:		MARKHAM TOWN (MARKHAM TWP)			
Site Info:					

Additional Detail(s) (Map)

Bore Hole ID:	1007661309	Tag No:	A267832
Depth M:	5.7912	Contractor:	7241
Year Completed:	2019	Latitude:	43.8072288958573
Well Completed Dt:	07/12/2019	Longitude:	-79.411996154671
Audit No:	Z313271	Y:	43.80722889383385
Path:		X:	-79.41199600417598

Bore Hole Information

Bore Hole ID:	1007661309	Elevation:	
DP2BR:		Elevrc:	
Spatial Status:		Zone:	17
Code OB:		East83:	627729.00
Code OB Desc:		North83:	4851688.00
Open Hole:		Org CS:	UTM83
Cluster Kind:		UTMRC:	4
Date Completed:	07/12/2019	UTMRC Desc:	margin of error : 30 m - 100 m
Remarks:		Location Method:	wwr
Location Method Desc:	on Water Well Record		
Elevrc Desc:			
Location Source Date:			
Improvement Location Source:			
Improvement Location Method:			
Source Revision Comment:			
Supplier Comment:			

Overburden and Bedrock

Materials Interval

Formation ID:	1007858390
Layer:	3
Color:	2
General Color:	GREY
Material 1:	05
Material 1 Desc:	CLAY
Material 2:	
Material 2 Desc:	
Material 3:	
Material 3 Desc:	
Formation Top Depth:	14.0
Formation End Depth:	19.0
Formation End Depth UOM:	ft

Overburden and Bedrock

Materials Interval

Formation ID:	1007858388
---------------	------------

Map Key	Number of Records	Direction/ Distance (m)	Elev/Diff (m)	Site	DB
Layer:		1			
Color:		6			
General Color:		BROWN			
Material 1:		01			
Material 1 Desc:		FILL			
Material 2:					
Material 2 Desc:					
Material 3:					
Material 3 Desc:					
Formation Top Depth:		0.0			
Formation End Depth:		3.0			
Formation End Depth UOM:		ft			
<u>Overburden and Bedrock</u>					
<u>Materials Interval</u>					
Formation ID:		1007858389			
Layer:		2			
Color:		6			
General Color:		BROWN			
Material 1:		05			
Material 1 Desc:		CLAY			
Material 2:		06			
Material 2 Desc:		SILT			
Material 3:					
Material 3 Desc:					
Formation Top Depth:		3.0			
Formation End Depth:		14.0			
Formation End Depth UOM:		ft			
<u>Annular Space/Abandonment</u>					
<u>Sealing Record</u>					
Plug ID:		1007859691			
Layer:		2			
Plug From:		1.0			
Plug To:		8.0			
Plug Depth UOM:		ft			
<u>Annular Space/Abandonment</u>					
<u>Sealing Record</u>					
Plug ID:		1007859690			
Layer:		1			
Plug From:		0.0			
Plug To:		1.0			
Plug Depth UOM:		ft			
<u>Annular Space/Abandonment</u>					
<u>Sealing Record</u>					
Plug ID:		1007859692			
Layer:		3			
Plug From:		8.0			
Plug To:		19.0			
Plug Depth UOM:		ft			
<u>Method of Construction & Well</u>					
<u>Use</u>					
Method Construction ID:		1007861404			
Method Construction Code:		D			

Map Key	Number of Records	Direction/ Distance (m)	Elev/Diff (m)	Site	DB
Method Construction:		Direct Push			
Other Method Construction:					
<u>Pipe Information</u>					
Pipe ID:		1007857211			
Casing No:		0			
Comment:					
Alt Name:					
<u>Construction Record - Casing</u>					
Casing ID:		1007862117			
Layer:		1			
Material:		5			
Open Hole or Material:		PLASTIC			
Depth From:		0.0			
Depth To:		9.0			
Casing Diameter:		2.0			
Casing Diameter UOM:		Inch			
Casing Depth UOM:		ft			
<u>Construction Record - Screen</u>					
Screen ID:		1007862635			
Layer:		1			
Slot:		10			
Screen Top Depth:		9.0			
Screen End Depth:		19.0			
Screen Material:		5			
Screen Depth UOM:		ft			
Screen Diameter UOM:		inch			
Screen Diameter:		2.25			
<u>Results of Well Yield Testing</u>					
Pumping Test Method Desc:					
Pump Test ID:		1007863376			
Pump Set At:					
Static Level:					
Final Level After Pumping:					
Recommended Pump Depth:					
Pumping Rate:					
Flowing Rate:					
Recommended Pump Rate:					
Levels UOM:		ft			
Rate UOM:		GPM			
Water State After Test Code:					
Water State After Test:					
Pumping Test Method:		0			
Pumping Duration HR:					
Pumping Duration MIN:					
Flowing:					
<u>Hole Diameter</u>					
Hole ID:		1007860905			
Diameter:		3.75			
Depth From:		0.0			
Depth To:		19.0			
Hole Depth UOM:		ft			
Hole Diameter UOM:		Inch			

Map Key	Number of Records	Direction/ Distance (m)	Elev/Diff (m)	Site	DB
22	1 of 8	WSW/150.7	168.7 / 0.22	NORMAC KITCHENS LIMITED LOT PL27, 69 GLENCAMERON ROAD TORONTO ON	CA
Certificate #: 8-3515-98- Application Year: 98 Issue Date: // Approval Type: Industrial air Status: In progress Application Type: Client Name: Client Address: Client City: Client Postal Code: Project Description: 3 SPRAY BOOTHS MODIFIED TO MEET N.F.P.A Contaminants: Emission Control:					
22	2 of 8	WSW/150.7	168.7 / 0.22	Normac Kitchens Limited 67-69 Glen Cameron Rd Thornhill Markham ON L3T 1N8	ECA
Approval No: 8-3515-98-996 Approval Date: 2009-03-25 Status: Approved Record Type: ECA Link Source: IDS SWP Area Name: Toronto Approval Type: ECA-AIR Project Type: AIR Business Name: Normac Kitchens Limited Address: 67-69 Glen Cameron Rd Thornhill Full Address: Full PDF Link: https://www.accessenvironment.ene.gov.on.ca/instruments/1620-7PZR4H-14.pdf PDF Site Location:					
22	3 of 8	WSW/150.7	168.7 / 0.22	VEXLER METALS LIMITED 69 GLEN CAMERON ROAD THORNHILL ON L3T 1N8	GEN
Generator Info Generator No: ON0440900 Approval Years: 86,87,88,89 Status: PO Box No: Country: Co Admin: Phone No Admin: SIC Description: PRECIOUS METAL REF.					
Choice of Contact: Contaminated Fac: MHSW Facility: SIC Code: 3922					
Waste Detail(s) Waste Class: 264 Waste Class Name: PHOTOPROCESSING WASTES					

Map Key	Number of Records	Direction/ Distance (m)	Elev/Diff (m)	Site	DB
22	4 of 8	WSW/150.7	168.7 / 0.22	VEXLER METALS LIMITED 69 GLEN CAMERON ROAD THORNHILL ON L3T 1N8	GEN

Generator Info

Generator No:	ON0440900	Choice of Contact:	
Approval Years:	90	Contaminated Fac:	
Status:		MHSW Facility:	
PO Box No:		SIC Code:	3922
Country:			
Co Admin:			
Phone No Admin:			
SIC Description:	PRECIOUS METAL REF.		

Waste Detail(s)

Waste Class:	264
Waste Class Name:	PHOTOPROCESSING WASTES

22	5 of 8	WSW/150.7	168.7 / 0.22	VEXLER METALS LIMITED 40-046 69 GLEN CAMERON ROAD THORNHILL ON L3T 1N8	GEN
--------------------	--------	-----------	--------------	------------------------------------------------------------------------------	-----

Generator Info

Generator No:	ON0440900	Choice of Contact:	
Approval Years:	92,93,94,95,96,97,98	Contaminated Fac:	
Status:		MHSW Facility:	
PO Box No:		SIC Code:	3922
Country:			
Co Admin:			
Phone No Admin:			
SIC Description:	PRECIOUS METAL REF.		

Waste Detail(s)

Waste Class:	264
Waste Class Name:	PHOTOPROCESSING WASTES

22	6 of 8	WSW/150.7	168.7 / 0.22	VEXLER METALS(SEE&USE ON0440900) 69 GLEN CAMERON ROAD, THORNHILL C/O 90 BAY HILL DRIVE CONCORD ON L3T 1N8	GEN
--------------------	--------	-----------	--------------	--------------------------------------------------------------------------------------------------------------------	-----

Generator Info

Generator No:	ON0451600	Choice of Contact:	
Approval Years:	86,87,88,89,90	Contaminated Fac:	
Status:		MHSW Facility:	
PO Box No:		SIC Code:	0007
Country:			
Co Admin:			
Phone No Admin:			
SIC Description:	LETTER ACKNOWLEDG.		

Map Key	Number of Records	Direction/ Distance (m)	Elev/Diff (m)	Site	DB
22	7 of 8	WSW/150.7	168.7 / 0.22	VEXLER METALS(SEE&USE ON0440900) 40-049 69 GLEN CAMERON ROAD, THORNHILL C/O 90 BAY HILL DRIVE CONCORD ON L3T 1N8	GEN

Generator Info

Generator No:	ON0451600	Choice of Contact:	
Approval Years:	92,93,94	Contaminated Fac:	
Status:		MHSW Facility:	
PO Box No:		SIC Code:	0007
Country:			
Co Admin:			
Phone No Admin:			
SIC Description:	LETTER ACKNOWLEDG.		

22	8 of 8	WSW/150.7	168.7 / 0.22	VEXLER METALS LTD. 69 GLEN CAMERON RD. C/O 90 BAYHILL DR. CONCORD ON L3T 1N8	GEN
--------------------	--------	-----------	--------------	------------------------------------------------------------------------------------	-----

Generator Info

Generator No:	RR0900	Choice of Contact:	
Approval Years:	86	Contaminated Fac:	
Status:		MHSW Facility:	
PO Box No:		SIC Code:	060
Country:			
Co Admin:			
Phone No Admin:			
SIC Description:			

23	1 of 1	ENE/154.8	168.9 / 0.36	lot 27 con 1 ON	WWIS
--------------------	--------	-----------	--------------	--------------------	------

Well ID:	6902688	Flowing (Y/N):	
Construction Date:		Flow Rate:	
Use 1st:	Domestic	Data Entry Status:	
Use 2nd:	0	Data Src:	1
Final Well Status:	Water Supply	Date Received:	03/01/1954
Water Type:		Selected Flag:	TRUE
Casing Material:		Abandonment Rec:	
Audit No:		Contractor:	1913
Tag:		Form Version:	1
Constructn Method:		Owner:	
Elevation (m):		County:	YORK
Elevatn Reliabilty:		Lot:	027
Depth to Bedrock:		Concession:	01
Well Depth:		Concession Name:	YS E
Overburden/Bedrock:		Easting NAD83:	
Pump Rate:		Northing NAD83:	
Static Water Level:		Zone:	
Clear/Cloudy:		UTM Reliability:	
Municipality:	MARKHAM TOWN (MARKHAM TWP)		
Site Info:			
PDF URL (Map):	https://d2khazk8e83rdv.cloudfront.net/moe_mapping/downloads/2Water/Wells_pdfs/690\6902688.pdf		

Additional Detail(s) (Map)

Well Completed Date: 07/12/1952

Map Key	Number of Records	Direction/ Distance (m)	Elev/Diff (m)	Site	DB
Year Completed:		1952			
Depth (m):		21.9456			
Latitude:		43.8071101985454			
Longitude:		-79.4118774621262			
X:		-79.41187731072425			
Y:		43.807110196425214			
Path:		690\6902688.pdf			

Bore Hole Information

Bore Hole ID:	10493420	Elevation:	
DP2BR:		Elevrc:	
Spatial Status:		Zone:	17
Code OB:		East83:	627738.80
Code OB Desc:		North83:	4851675.00
Open Hole:		Org CS:	
Cluster Kind:		UTMRC:	9
Date Completed:	07/12/1952	UTMRC Desc:	unknown UTM
Remarks:		Location Method:	p9
Location Method Desc:	Original Pre1985 UTM Rel Code 9: unknown UTM		
Elevrc Desc:			
Location Source Date:			
Improvement Location Source:			
Improvement Location Method:			
Source Revision Comment:			
Supplier Comment:			

Overburden and Bedrock

Materials Interval

Formation ID:	932716097
Layer:	1
Color:	6
General Color:	BROWN
Material 1:	05
Material 1 Desc:	CLAY
Material 2:	
Material 2 Desc:	
Material 3:	
Material 3 Desc:	
Formation Top Depth:	0.0
Formation End Depth:	14.0
Formation End Depth UOM:	ft

Overburden and Bedrock

Materials Interval

Formation ID:	932716099
Layer:	3
Color:	1
General Color:	WHITE
Material 1:	09
Material 1 Desc:	MEDIUM SAND
Material 2:	10
Material 2 Desc:	COARSE SAND
Material 3:	
Material 3 Desc:	
Formation Top Depth:	61.0
Formation End Depth:	68.0
Formation End Depth UOM:	ft

Overburden and Bedrock

Map Key	Number of Records	Direction/ Distance (m)	Elev/Diff (m)	Site	DB
<u>Materials Interval</u>					
Formation ID:		932716098			
Layer:		2			
Color:		3			
General Color:		BLUE			
Material 1:		05			
Material 1 Desc:		CLAY			
Material 2:					
Material 2 Desc:					
Material 3:					
Material 3 Desc:					
Formation Top Depth:		14.0			
Formation End Depth:		61.0			
Formation End Depth UOM:		ft			
<u>Overburden and Bedrock</u>					
<u>Materials Interval</u>					
Formation ID:		932716100			
Layer:		4			
Color:					
General Color:					
Material 1:		05			
Material 1 Desc:		CLAY			
Material 2:					
Material 2 Desc:					
Material 3:					
Material 3 Desc:					
Formation Top Depth:		68.0			
Formation End Depth:		72.0			
Formation End Depth UOM:		ft			
<u>Method of Construction & Well Use</u>					
Method Construction ID:		966902688			
Method Construction Code:		8			
Method Construction:		Jetting			
Other Method Construction:					
<u>Pipe Information</u>					
Pipe ID:		11041990			
Casing No:		1			
Comment:					
Alt Name:					
<u>Construction Record - Casing</u>					
Casing ID:		930805635			
Layer:		1			
Material:		1			
Open Hole or Material:		STEEL			
Depth From:					
Depth To:		64.0			
Casing Diameter:		2.0			
Casing Diameter UOM:		inch			
Casing Depth UOM:		ft			
<u>Construction Record - Screen</u>					

Map Key	Number of Records	Direction/ Distance (m)	Elev/Diff (m)	Site	DB
Screen ID: 933387109					
Layer: 1					
Slot: 010					
Screen Top Depth: 64.0					
Screen End Depth: 68.0					
Screen Material:					
Screen Depth UOM: ft					
Screen Diameter UOM: inch					
Screen Diameter: 2.0					
<u>Results of Well Yield Testing</u>					
Pumping Test Method Desc: PUMP					
Pump Test ID: 996902688					
Pump Set At:					
Static Level: 30.0					
Final Level After Pumping:					
Recommended Pump Depth:					
Pumping Rate: 4.0					
Flowing Rate:					
Recommended Pump Rate:					
Levels UOM: ft					
Rate UOM: GPM					
Water State After Test Code: 1					
Water State After Test: CLEAR					
Pumping Test Method: 1					
Pumping Duration HR: 4					
Pumping Duration MIN: 0					
Flowing: No					
<u>Water Details</u>					
Water ID: 933986394					
Layer: 1					
Kind Code: 1					
Kind: FRESH					
Water Found Depth: 61.0					
Water Found Depth UOM: ft					
24	1 of 1	W/156.8	168.1 / -0.46	NORMAC KITCHENS LIMITED 59 & 69 GLEN CAMERON ROAD TORONTO (THORNHILL) ON	CA
Certificate #: 8-3385-98-					
Application Year: 98					
Issue Date: 8/10/1998					
Approval Type: Industrial air					
Status: Cancelled					
Application Type:					
Client Name:					
Client Address:					
Client City:					
Client Postal Code:					
Project Description: 2 SPRAY BOOTHS RE-LOC./MADE TO COMPLY					
Contaminants:					
Emission Control:					
25	1 of 1	W/157.4	167.9 / -0.63	Normac Kitchens Limited 67-69 Glen Cameron Rd Thornhill Markham ON	CA
Certificate #: 8-3515-98-996					

Map Key	Number of Records	Direction/ Distance (m)	Elev/Diff (m)	Site	DB
Application Year:		2009			
Issue Date:		3/25/2009			
Approval Type:		Air			
Status:		Approved			
Application Type:					
Client Name:					
Client Address:					
Client City:					
Client Postal Code:					
Project Description:					
Contaminants:					
Emission Control:					

26	1 of 1	ENE/161.7	167.9 / -0.62	Property Services 107 glen cameron thornhill ON	GEN
--------------------	--------	-----------	---------------	-------------------------------------------------------	-----

Generator Info

Generator No:	ON9720362	Choice of Contact:
Approval Years:	As of Oct 2022	Contaminated Fac:
Status:	Registered	MHSW Facility:
PO Box No:		SIC Code:
Country:	Canada	
Co Admin:		
Phone No Admin:		
SIC Description:		

Waste Detail(s)

Waste Class:	251 L
Waste Class Name:	OIL SKIMMINGS & SLUDGES

Generator Info (as of Dec 2024)

Generator No:	ON9720362
Generator Company Name:	Property Services
Street:	107 glen cameron
City:	thornhill
Province State:	Ontario
Country:	Canada
Postal Code:	L3T1N8
Waste Class:	251 L

Waste Class Decoded:

251 - OIL SKIMMINGS & SLUDGES

Generator Info (as of Apr 2025)

Generator Company Name:	Property Services
Generator Site Address:	107 glen cameron
City:	thornhill
Province State:	Ontario
Country:	Canada
Postal Code:	L3T1N8
Waste Class:	251 L

Waste Class Decoded:

Map Key	Number of Records	Direction/ Distance (m)	Elev/Diff (m)	Site	DB
---------	-------------------	-------------------------	---------------	------	----

251 - OIL SKIMMINGS & SLUDGES

Waste Characteristic Decoded:

L - Liquid Industrial Waste

2021 Generator Info

Gen No:	ON9720362	Choice of Contact:	CO_OFFICIAL
ID:	40124	Phone No Official:	9058304444 Ext.75943
Contaminated Fac:	N	Phone No Admin:	9058304444 Ext.76145
MHSW Facility:	N	County Ont:	YORK (R. M.)
NAICS Code1:	913910	County Out:	
NAICS Code2:		District:	306
NAICS Code3:			
Gen Name:	Region of York		
Gen Div:			
Gen Op Name:	Region of York		
Gen Op Div:			
Site Adrs1:	107 glen cameron		
Site Bldg:			
Site Pobox:			
Province In:	ONTARIO		
Site Adrs2:			
Site City:	thornhill		
Province Out:			
Site Postal Code:	L3T 1N8		
Site Country:	Canada		
Co Official:	rob annis		
Co Admin:	jim martin		

27	1 of 1	W/162.3	167.8 / -0.70	HEGGIE GRAPHICS LTD. 113 WILLOWDALE BLVD THORNHILL ON L3T 2G6	SCT
--------------------	--------	---------	---------------	---------------------------------------------------------------------	-----

Established: 1982
Plant Size (ft²): 3000
Employment: 3

--Details--

Description:	COMMERCIAL PRINTING, LITHOGRAPHIC
SIC/NAICS Code:	2752
Description:	COMMERCIAL PRINTING, NOT ELSEWHERE CLASSIFIED
SIC/NAICS Code:	2759
Description:	COMMERCIAL ART AND GRAPHIC DESIGN
SIC/NAICS Code:	7336
Description:	Quick Printing
SIC/NAICS Code:	323114
Description:	Digital Printing
SIC/NAICS Code:	323115
Description:	Other Printing
SIC/NAICS Code:	323119

Map Key	Number of Records	Direction/ Distance (m)	Elev/Diff (m)	Site	DB
28	1 of 1	WNW/162.7	165.9 / -2.60	lot 28 con 1 ON	WWIS

Well ID:	6902727	Flowing (Y/N):	
Construction Date:		Flow Rate:	
Use 1st:	Domestic	Data Entry Status:	
Use 2nd:	0	Data Src:	1
Final Well Status:	Water Supply	Date Received:	05/05/1954
Water Type:		Selected Flag:	TRUE
Casing Material:		Abandonment Rec:	
Audit No:		Contractor:	2105
Tag:		Form Version:	1
Constructn Method:		Owner:	
Elevation (m):		County:	YORK
Elevatn Reliabilty:		Lot:	028
Depth to Bedrock:		Concession:	01
Well Depth:		Concession Name:	YS E
Overburden/Bedrock:		Easting NAD83:	
Pump Rate:		Northing NAD83:	
Static Water Level:		Zone:	
Clear/Cloudy:		UTM Reliability:	
Municipality:	MARKHAM TOWN (MARKHAM TWP)		
Site Info:			

PDF URL (Map): https://d2khazk8e83rdv.cloudfront.net/moe_mapping/downloads/2Water/Wells_pdfs/690\6902727.pdf

Additional Detail(s) (Map)

Well Completed Date:	11/18/1953
Year Completed:	1953
Depth (m):	20.4216
Latitude:	43.8075642177336
Longitude:	-79.4153962698504
X:	-79.41539611922411
Y:	43.807564215652995
Path:	690\6902727.pdf

Bore Hole Information

Bore Hole ID:	10493458	Elevation:	
DP2BR:		Elevrc:	
Spatial Status:		Zone:	17
Code OB:		East83:	627454.80
Code OB Desc:		North83:	4851720.00
Open Hole:		Org CS:	
Cluster Kind:		UTMRC:	9
Date Completed:	11/18/1953	UTMRC Desc:	unknown UTM
Remarks:		Location Method:	p9
Location Method Desc:	Original Pre1985 UTM Rel Code 9: unknown UTM		
Elevrc Desc:			
Location Source Date:			
Improvement Location Source:			
Improvement Location Method:			
Source Revision Comment:			
Supplier Comment:			

Overburden and Bedrock

Materials Interval

Formation ID:	932716263
Layer:	1
Color:	6
General Color:	BROWN

Map Key	Number of Records	Direction/ Distance (m)	Elev/Diff (m)	Site	DB
Material 1:		05			
Material 1 Desc:		CLAY			
Material 2:					
Material 2 Desc:					
Material 3:					
Material 3 Desc:					
Formation Top Depth:		0.0			
Formation End Depth:		12.0			
Formation End Depth UOM:		ft			
<u>Overburden and Bedrock Materials Interval</u>					
Formation ID:		932716264			
Layer:		2			
Color:		3			
General Color:		BLUE			
Material 1:		05			
Material 1 Desc:		CLAY			
Material 2:		12			
Material 2 Desc:		STONES			
Material 3:					
Material 3 Desc:					
Formation Top Depth:		12.0			
Formation End Depth:		63.0			
Formation End Depth UOM:		ft			
<u>Overburden and Bedrock Materials Interval</u>					
Formation ID:		932716265			
Layer:		3			
Color:					
General Color:					
Material 1:		11			
Material 1 Desc:		GRAVEL			
Material 2:					
Material 2 Desc:					
Material 3:					
Material 3 Desc:					
Formation Top Depth:		63.0			
Formation End Depth:		67.0			
Formation End Depth UOM:		ft			
<u>Method of Construction & Well Use</u>					
Method Construction ID:		966902727			
Method Construction Code:		1			
Method Construction:		Cable Tool			
Other Method Construction:					
<u>Pipe Information</u>					
Pipe ID:		11042028			
Casing No:		1			
Comment:					
Alt Name:					
<u>Construction Record - Casing</u>					
Casing ID:		930805674			

Map Key	Number of Records	Direction/ Distance (m)	Elev/Diff (m)	Site	DB
Layer: 1					
Material: 1					
Open Hole or Material: STEEL					
Depth From:					
Depth To: 62.0					
Casing Diameter: 2.0					
Casing Diameter UOM: inch					
Casing Depth UOM: ft					
<u>Construction Record - Screen</u>					
Screen ID: 933387144					
Layer: 1					
Slot: 010					
Screen Top Depth: 62.0					
Screen End Depth: 67.0					
Screen Material:					
Screen Depth UOM: ft					
Screen Diameter UOM: inch					
Screen Diameter: 2.0					
<u>Results of Well Yield Testing</u>					
Pumping Test Method Desc: PUMP					
Pump Test ID: 996902727					
Pump Set At:					
Static Level: 28.0					
Final Level After Pumping:					
Recommended Pump Depth:					
Pumping Rate: 4.0					
Flowing Rate:					
Recommended Pump Rate:					
Levels UOM: ft					
Rate UOM: GPM					
Water State After Test Code: 1					
Water State After Test: CLEAR					
Pumping Test Method: 1					
Pumping Duration HR: 3					
Pumping Duration MIN: 0					
Flowing: No					
<u>Water Details</u>					
Water ID: 933986429					
Layer: 1					
Kind Code: 1					
Kind: FRESH					
Water Found Depth: 63.0					
Water Found Depth UOM: ft					

[29](#)

1 of 1

ENE/165.6

166.6 / -1.92

Region of York
107 glen cameron
thornhill ON L3T 1N8

GEN

Generator Info

Generator No: ON9720362
Approval Years: As of Nov 2021
Status: Registered
PO Box No:
Country: Canada

Choice of Contact:
Contaminated Fac:
MHSW Facility:
SIC Code:

Map Key	Number of Records	Direction/ Distance (m)	Elev/Diff (m)	Site	DB
Co Admin: Phone No Admin: SIC Description:					
Waste Detail(s)					
Waste Class:		251 L			
Waste Class Name:		Waste oils/sludges (petroleum based)			
30	1 of 1	ENE/165.7	167.5 / -1.02	107 Glen Cameron Road Markham ON	EHS
Order No:		20170208077		Nearest Intersection:	
Status:		C		Municipality:	
Report Type:		Standard Report		Client Prov/State: ON	
Report Date:		15-FEB-17		Search Radius (km): .25	
Date Received:		08-FEB-17		X: -79.411851	
Previous Site Name:				Y: 43.807345	
Lot/Building Size:					
Additional Info Ordered:					
31	1 of 2	SSW/167.0	169.9 / 1.33	The Eyeglass Factory Ltd 104 Doncaster Ave Thornhill ON L3T 1L3	SCT
Established:		01-JUN-77			
Plant Size (ft²):		4000			
Employment:					
--Details--					
Description:		Medical Equipment and Supplies Manufacturing			
SIC/NAICS Code:		339110			
Description:		Medical Equipment and Supplies Manufacturing			
SIC/NAICS Code:		339110			
31	2 of 2	SSW/167.0	169.9 / 1.33	The Eyeglass Factory Ltd. 104 Doncaster Ave Thornhill ON L3T 1L3	SCT
Established:		1977			
Plant Size (ft²):		4000			
Employment:		9			
32	1 of 33	ESE/167.5	168.8 / 0.32	TRAVELWAY (LAIDLAW) 120 DONCASTER AV THORNHILL ON	DTNK
<u>Delisted Expired Fuel Safety Facilities</u>					
Instance No:		9974732		Expired Date:	
Status:		EXPIRED		Max Hazard Rank:	
Instance ID:		393671		Facility Location:	
Instance Type:		FS Facility		Facility Type:	
Instance Creation Dt:				Fuel Type 2:	

Map Key	Number of Records	Direction/ Distance (m)	Elev/Diff (m)	Site	DB
Instance Install Dt: Item Description: Manufacturer: Model: Serial No: ULC Standard: Quantity: Unit of Measure: Overfill Prot Type: Creation Date: Next Periodic Str DT: TSSA Base Sched Cycle 2: TSSAMax Hazard Rank 1: TSSA Risk Based Periodic Yn: TSSA Volume of Directives: TSSA Periodic Exempt: TSSA Statutory Interval: TSSA Recd Insp Interva: TSSA Recd Tolerance: TSSA Program Area: TSSA Program Area 2:				Fuel Type 3: Panam Related: Panam Venue Nm: External Identifier: Item: Piping Steel: Piping Galvanized: Tank Single Wall St: Piping Underground: Tank Underground: Source:	
		FS Propane Refill Cntr - Motor Fill			
		EXP			
		Up to Mar 2012			

[32](#)

2 of 33

ESE/167.5

168.8 / 0.32

SUPERIOR PROPANE ATTN WARREN HAYES
120 DONCASTER AV
THORNHILL ON

DTNK

Delisted Expired Fuel Safety
Facilities

Instance No:	10043453	Expired Date:	
Status:	EXPIRED	Max Hazard Rank:	
Instance ID:	10894	Facility Location:	
Instance Type:	FS Facility	Facility Type:	
Instance Creation Dt:		Fuel Type 2:	
Instance Install Dt:		Fuel Type 3:	
Item Description:		Panam Related:	
Manufacturer:		Panam Venue Nm:	
Model:		External Identifier:	
Serial No:		Item:	
ULC Standard:		Piping Steel:	
Quantity:		Piping Galvanized:	
Unit of Measure:		Tank Single Wall St:	
Overfill Prot Type:		Piping Underground:	
Creation Date:		Tank Underground:	
Next Periodic Str DT:		Source:	
TSSA Base Sched Cycle 2:			
TSSAMax Hazard Rank 1:			
TSSA Risk Based Periodic Yn:			
TSSA Volume of Directives:			
TSSA Periodic Exempt:			
TSSA Statutory Interval:			
TSSA Recd Insp Interva:			
TSSA Recd Tolerance:			
TSSA Program Area:			
TSSA Program Area 2:			
Description:	FS Propane Vehicle Conv Centre		
Original Source:	EXP		
Record Date:	Up to Mar 2012		

Map Key	Number of Records	Direction/ Distance (m)	Elev/Diff (m)	Site	DB
32	3 of 33	ESE/167.5	168.8 / 0.32	LIDLAW TRANSIT LTD 120 DONCASTER AV THORNHILL ON	DTNK

Delisted Expired Fuel Safety Facilities

Instance No:	10220061	Expired Date:	
Status:	EXPIRED	Max Hazard Rank:	
Instance ID:	14203	Facility Location:	
Instance Type:	FS Facility	Facility Type:	
Instance Creation Dt:		Fuel Type 2:	
Instance Install Dt:		Fuel Type 3:	
Item Description:		Panam Related:	
Manufacturer:		Panam Venue Nm:	
Model:		External Identifier:	
Serial No:		Item:	
ULC Standard:		Piping Steel:	
Quantity:		Piping Galvanized:	
Unit of Measure:		Tank Single Wall St:	
Overfill Prot Type:		Piping Underground:	
Creation Date:		Tank Underground:	
Next Periodic Str DT:		Source:	
TSSA Base Sched Cycle 2:			
TSSA Max Hazard Rank 1:			
TSSA Risk Based Periodic Yn:			
TSSA Volume of Directives:			
TSSA Periodic Exempt:			
TSSA Statutory Interval:			
TSSA Recd Insp Interva:			
TSSA Recd Tolerance:			
TSSA Program Area:			
TSSA Program Area 2:			
Description:	FS Propane Vehicle Conv Centre		
Original Source:	EXP		
Record Date:	Up to Mar 2012		

32	4 of 33	ESE/167.5	168.8 / 0.32	LIDLAW TRANSIT LTD 120 DONCASTER AV THORNHILL ON	DTNK
--------------------	---------	-----------	--------------	--------------------------------------------------------	------

Delisted Expired Fuel Safety Facilities

Instance No:	11211352	Expired Date:	
Status:	EXPIRED	Max Hazard Rank:	
Instance ID:	73489	Facility Location:	
Instance Type:	FS Piping	Facility Type:	
Instance Creation Dt:		Fuel Type 2:	
Instance Install Dt:		Fuel Type 3:	
Item Description:		Panam Related:	
Manufacturer:		Panam Venue Nm:	
Model:		External Identifier:	
Serial No:		Item:	
ULC Standard:		Piping Steel:	
Quantity:		Piping Galvanized:	
Unit of Measure:		Tank Single Wall St:	
Overfill Prot Type:		Piping Underground:	
Creation Date:		Tank Underground:	
Next Periodic Str DT:		Source:	
TSSA Base Sched Cycle 2:			

Map Key	Number of Records	Direction/ Distance (m)	Elev/Diff (m)	Site	DB
TSSAMax Hazard Rank 1: TSSA Risk Based Periodic Yn: TSSA Volume of Directives: TSSA Periodic Exempt: TSSA Statutory Interval: TSSA Recd Insp Interva: TSSA Recd Tolerance: TSSA Program Area: TSSA Program Area 2: Description: FS Piping Original Source: EXP Record Date: Up to Mar 2012					

32	5 of 33	ESE/167.5	168.8 / 0.32	LIDLAW TRANSIT LTD 120 DONCASTER AV THORNHILL ON	DTNK
--------------------	---------	-----------	--------------	--------------------------------------------------------	------

Delisted Expired Fuel Safety Facilities

Instance No: 11211317 Status: EXPIRED Instance ID: 73605 Instance Type: FS Piping Instance Creation Dt: Instance Install Dt: Item Description: Manufacturer: Model: Serial No: ULC Standard: Quantity: Unit of Measure: Overfill Prot Type: Creation Date: Next Periodic Str DT: TSSA Base Sched Cycle 2: TSSAMax Hazard Rank 1: TSSA Risk Based Periodic Yn: TSSA Volume of Directives: TSSA Periodic Exempt: TSSA Statutory Interval: TSSA Recd Insp Interva: TSSA Recd Tolerance: TSSA Program Area: TSSA Program Area 2: Description: FS Piping Original Source: EXP Record Date: Up to Mar 2012	Expired Date: Max Hazard Rank: Facility Location: Facility Type: Fuel Type 2: Fuel Type 3: Panam Related: Panam Venue Nm: External Identifier: Item: Piping Steel: Piping Galvanized: Tank Single Wall St: Piping Underground: Tank Underground: Source:
-----------------------------------------------------------------------------------------------------------------------------------------------------------------------------------------------------------------------------------------------------------------------------------------------------------------------------------------------------------------------------------------------------------------------------------------------------------------------------------------------------------------------------------------------------------------------------------------------------------------------------------------------------------------------------------------------------------------------------------------------------------------------------------------------------------------------------------------------------------------------------------------------------	-----------------------------------------------------------------------------------------------------------------------------------------------------------------------------------------------------------------------------------------------------------------------------------------------------------------------------------------------------------------------------------------------------------------------

32	6 of 33	ESE/167.5	168.8 / 0.32	TRAVELWAY (LAIDLAW) 120 DONCASTER AV THORNHILL ON	DTNK
--------------------	---------	-----------	--------------	---------------------------------------------------------	------

Delisted Expired Fuel Safety Facilities

Instance No: 11125134 Status: EXPIRED Instance ID: 70388 Instance Type: FS Propane Tank	Expired Date: Max Hazard Rank: Facility Location: Facility Type:
------------------------------------------------------------------------------------------------------------------------------	-------------------------------------------------------------------------------------------------------

Map Key	Number of Records	Direction/ Distance (m)	Elev/Diff (m)	Site	DB
Instance Creation Dt: Instance Install Dt: Item Description: Manufacturer: Model: Serial No: ULC Standard: Quantity: Unit of Measure: Overfill Prot Type: Creation Date: Next Periodic Str DT: TSSA Base Sched Cycle 2: TSSAMax Hazard Rank 1: TSSA Risk Based Periodic Yn: TSSA Volume of Directives: TSSA Periodic Exempt: TSSA Statutory Interval: TSSA Recd Insp Interva: TSSA Recd Tolerance: TSSA Program Area: TSSA Program Area 2:				Fuel Type 2: Fuel Type 3: Panam Related: Panam Venue Nm: External Identifier: Item: Piping Steel: Piping Galvanized: Tank Single Wall St: Piping Underground: Tank Underground: Source:	
		Description:	FS Propane Tank		
		Original Source:	EXP		
		Record Date:	Up to Mar 2012		
32	7 of 33	ESE/167.5	168.8 / 0.32	LAILAW TRANSIT LTD 120 DONCASTER AV MARKHAM ON	FSTH
		License Issue Date:	9/16/1994		
		Tank Status:	Licensed		
		Tank Status As Of:	August 2007		
		Operation Type:	Private Fuel Outlet		
		Facility Type:	Gasoline Station - Self Serve		
		--Details--			
		Status:	Active		
		Year of Installation:	1980		
		Corrosion Protection:			
		Capacity:	22730		
		Tank Fuel Type:	Liquid Fuel Single Wall UST - Diesel		
		Status:	Removed		
		Year of Installation:	1980		
		Corrosion Protection:			
		Capacity:	22730		
		Tank Fuel Type:	Liquid Fuel Single Wall UST - Diesel		
		Status:	Removed		
		Year of Installation:	1974		
		Corrosion Protection:			
		Capacity:	22730		
		Tank Fuel Type:	Liquid Fuel Single Wall UST - Gasoline		
32	8 of 33	ESE/167.5	168.8 / 0.32	LAILAW TRANSIT LTD 120 DONCASTER AV THORNHILL ON L3T 1L3	FSTH
		License Issue Date:	9/16/1994		
		Tank Status:	Licensed		
		Tank Status As Of:	December 2008		

Map Key	Number of Records	Direction/ Distance (m)	Elev/Diff (m)	Site	DB
Operation Type:		Private Fuel Outlet			
Facility Type:		Gasoline Station - Self Serve			
--Details--					
Status:		Active			
Year of Installation:		1980			
Corrosion Protection:					
Capacity:		22730			
Tank Fuel Type:		Liquid Fuel Single Wall UST - Diesel			

32	9 of 33	ESE/167.5	168.8 / 0.32	LAILAW TRANSIT LTD. 120 DONCASTER AVE. THORNHILL ON L3T 1L3	GEN
--------------------	---------	-----------	--------------	-------------------------------------------------------------------	-----

Generator Info

Generator No:	ON0222823	Choice of Contact:	
Approval Years:	88,89	Contaminated Fac:	
Status:		MHSW Facility:	
PO Box No:		SIC Code:	4573
Country:			
Co Admin:			
Phone No Admin:			
SIC Description:	SCHOOL BUS OPER.		

Waste Detail(s)

Waste Class:	252
Waste Class Name:	WASTE OILS & LUBRICANTS

Waste Detail(s)

Waste Class:	251
Waste Class Name:	OIL SKIMMINGS & SLUDGES

32	10 of 33	ESE/167.5	168.8 / 0.32	LAILAW TRANSIT LTD. 120 DONCASTER AVE. THORNHILL C/O 30 HERITAGE ROAD MARKHAM ON L3T 1L3	GEN
--------------------	----------	-----------	--------------	---------------------------------------------------------------------------------------------------	-----

Generator Info

Generator No:	ON0222823	Choice of Contact:	
Approval Years:	90	Contaminated Fac:	
Status:		MHSW Facility:	
PO Box No:		SIC Code:	4573
Country:			
Co Admin:			
Phone No Admin:			
SIC Description:	SCHOOL BUS OPER.		

Waste Detail(s)

Waste Class:	213
Waste Class Name:	PETROLEUM DISTILLATES

Map Key	Number of Records	Direction/ Distance (m)	Elev/Diff (m)	Site	DB
<u>Waste Detail(s)</u>					
Waste Class:		251			
Waste Class Name:		OIL SKIMMINGS & SLUDGES			
<u>Waste Detail(s)</u>					
Waste Class:		252			
Waste Class Name:		WASTE OILS & LUBRICANTS			

32	11 of 33	ESE/167.5	168.8 / 0.32	LAILAW TRANSIT LTD. 120 DONCASTER AVENUE MARKHAM ON L3T 1L3	GEN
--------------------	----------	-----------	--------------	-------------------------------------------------------------------	-----

Generator Info

Generator No:	ON0222823	Choice of Contact:	
Approval Years:	92,93,97,98,99,00,01,02,03,04,05,06	Contaminated Fac:	
Status:		MHSW Facility:	
PO Box No:		SIC Code:	4573
Country:			
Co Admin:			
Phone No Admin:			
SIC Description:	SCHOOL BUS OPER.		

Waste Detail(s)

Waste Class:	212
Waste Class Name:	ALIPHATIC SOLVENTS

Waste Detail(s)

Waste Class:	213
Waste Class Name:	PETROLEUM DISTILLATES

Waste Detail(s)

Waste Class:	221
Waste Class Name:	LIGHT FUELS

Waste Detail(s)

Waste Class:	251
Waste Class Name:	OIL SKIMMINGS & SLUDGES

Waste Detail(s)

Waste Class:	252
Waste Class Name:	WASTE OILS & LUBRICANTS

32	12 of 33	ESE/167.5	168.8 / 0.32	LAILAW TRANSIT LTD. 24-541 120 DONCASTER AVE. THORNHILL C/O 30 HERITAGE ROAD MARKHAM ON L3T 1L3	GEN
--------------------	----------	-----------	--------------	----------------------------------------------------------------------------------------------------------	-----

Map Key	Number of Records	Direction/ Distance (m)	Elev/Diff (m)	Site	DB
<u>Generator Info</u>					
Generator No:	ON0222823			Choice of Contact:	
Approval Years:	94			Contaminated Fac:	
Status:				MHSW Facility:	
PO Box No:				SIC Code:	4573
Country:					
Co Admin:					
Phone No Admin:					
SIC Description:		SCHOOL BUS OPER.			
<u>Waste Detail(s)</u>					
Waste Class:		213			
Waste Class Name:		PETROLEUM DISTILLATES			
<u>Waste Detail(s)</u>					
Waste Class:		251			
Waste Class Name:		OIL SKIMMINGS & SLUDGES			
<u>Waste Detail(s)</u>					
Waste Class:		252			
Waste Class Name:		WASTE OILS & LUBRICANTS			
<u>Waste Detail(s)</u>					
Waste Class:		212			
Waste Class Name:		ALIPHATIC SOLVENTS			

32	13 of 33	ESE/167.5	168.8 / 0.32	LIDLAW TRANSIT LTD. 24-541 120 DONCASTER AVENUE MARKHAM ON L3T 1L3	GEN
--------------------	----------	------------------	---------------------	-----------------------------------------------------------------------------------	------------

Generator Info

Generator No:	ON0222823	Choice of Contact:	
Approval Years:	95,96	Contaminated Fac:	
Status:		MHSW Facility:	
PO Box No:		SIC Code:	4573
Country:			
Co Admin:			
Phone No Admin:			
SIC Description:		SCHOOL BUS OPER.	

Waste Detail(s)

Waste Class:	252
Waste Class Name:	WASTE OILS & LUBRICANTS

Waste Detail(s)

Waste Class:	213
Waste Class Name:	PETROLEUM DISTILLATES

Waste Detail(s)

Map Key	Number of Records	Direction/ Distance (m)	Elev/Diff (m)	Site	DB
Waste Class:		221			
Waste Class Name:		LIGHT FUELS			
<u>Waste Detail(s)</u>					
Waste Class:		251			
Waste Class Name:		OIL SKIMMINGS & SLUDGES			
<u>Waste Detail(s)</u>					
Waste Class:		212			
Waste Class Name:		ALIPHATIC SOLVENTS			

32	14 of 33	ESE/167.5	168.8 / 0.32	CAN-AR COACH SERVICE 120 DONCASTER AVENUE THORNHILL ON L3T 1L3	GEN
--------------------	----------	-----------	--------------	----------------------------------------------------------------------	-----

Generator Info

Generator No:	ON0426200	Choice of Contact:	
Approval Years:	86,87,88,89,90,92,93,94	Contaminated Fac:	
Status:		MHSW Facility:	
PO Box No:		SIC Code:	0000
Country:			
Co Admin:			
Phone No Admin:			
SIC Description:	*** NOT DEFINED ***		

32	15 of 33	ESE/167.5	168.8 / 0.32	FirstCanada ULC 120 DONCASTER AVENUE THORNHILL ON L3T 1L3	GEN
--------------------	----------	-----------	--------------	-----------------------------------------------------------------	-----

Generator Info

Generator No:	ON0222823	Choice of Contact:	
Approval Years:	07,08	Contaminated Fac:	
Status:		MHSW Facility:	
PO Box No:		SIC Code:	485410
Country:			
Co Admin:			
Phone No Admin:			
SIC Description:	School and Employee Bus Transportation		

Waste Detail(s)

Waste Class:	251
Waste Class Name:	OIL SKIMMINGS & SLUDGES

Waste Detail(s)

Waste Class:	252
Waste Class Name:	WASTE OILS & LUBRICANTS

Waste Detail(s)

Map Key	Number of Records	Direction/ Distance (m)	Elev/Diff (m)	Site	DB
---------	-------------------	----------------------------	------------------	------	----

Waste Class: 212
Waste Class Name: ALIPHATIC SOLVENTS

Waste Detail(s)

Waste Class: 213
Waste Class Name: PETROLEUM DISTILLATES

Waste Detail(s)

Waste Class: 221
Waste Class Name: LIGHT FUELS

32	16 of 33	ESE/167.5	168.8 / 0.32	FirstCanada ULC 120 DONCASTER AVENUE THORNHILL ON L3T 1L3	GEN
--------------------	----------	-----------	--------------	-----------------------------------------------------------------	-----

Generator Info

Generator No:	ON0222823	Choice of Contact:	
Approval Years:	2009	Contaminated Fac:	
Status:		MHSW Facility:	
PO Box No:		SIC Code:	485410
Country:			
Co Admin:			
Phone No Admin:			
SIC Description:	School and Employee Bus Transportation		

Waste Detail(s)

Waste Class: 252
Waste Class Name: WASTE OILS & LUBRICANTS

Waste Detail(s)

Waste Class: 251
Waste Class Name: OIL SKIMMINGS & SLUDGES

Waste Detail(s)

Waste Class: 212
Waste Class Name: ALIPHATIC SOLVENTS

Waste Detail(s)

Waste Class: 213
Waste Class Name: PETROLEUM DISTILLATES

Waste Detail(s)

Waste Class: 221
Waste Class Name: LIGHT FUELS

32	17 of 33	ESE/167.5	168.8 / 0.32	FirstCanada ULC 120 DONCASTER AVENUE THORNHILL ON L3T 1L3	GEN
--------------------	----------	-----------	--------------	-----------------------------------------------------------------	-----

Map Key	Number of Records	Direction/ Distance (m)	Elev/Diff (m)	Site	DB
---------	-------------------	----------------------------	------------------	------	----

Generator Info

Generator No: ON0222823
Approval Years: 2010
Status:
PO Box No:
Country:
Co Admin:
Phone No Admin:
SIC Description: School and Employee Bus Transportation

Choice of Contact:
Contaminated Fac:
MHSW Facility:
SIC Code: 485410

Waste Detail(s)

Waste Class: 212
Waste Class Name: ALIPHATIC SOLVENTS

Waste Detail(s)

Waste Class: 221
Waste Class Name: LIGHT FUELS

Waste Detail(s)

Waste Class: 252
Waste Class Name: WASTE OILS & LUBRICANTS

Waste Detail(s)

Waste Class: 213
Waste Class Name: PETROLEUM DISTILLATES

Waste Detail(s)

Waste Class: 251
Waste Class Name: OIL SKIMMINGS & SLUDGES

32	18 of 33	ESE/167.5	168.8 / 0.32	FirstCanada ULC 120 DONCASTER AVENUE THORNHILL ON L3T 1L3	GEN
--------------------	----------	-----------	--------------	-----------------------------------------------------------------	-----

Generator Info

Generator No: ON0222823
Approval Years: 2011
Status:
PO Box No:
Country:
Co Admin:
Phone No Admin:
SIC Description: School and Employee Bus Transportation

Choice of Contact:
Contaminated Fac:
MHSW Facility:
SIC Code: 485410

Waste Detail(s)

Waste Class: 212
Waste Class Name: ALIPHATIC SOLVENTS

Map Key	Number of Records	Direction/ Distance (m)	Elev/Diff (m)	Site	DB
<u>Waste Detail(s)</u>					
Waste Class:		251			
Waste Class Name:		OIL SKIMMINGS & SLUDGES			
<u>Waste Detail(s)</u>					
Waste Class:		252			
Waste Class Name:		WASTE OILS & LUBRICANTS			
<u>Waste Detail(s)</u>					
Waste Class:		221			
Waste Class Name:		LIGHT FUELS			
<u>Waste Detail(s)</u>					
Waste Class:		213			
Waste Class Name:		PETROLEUM DISTILLATES			

32	19 of 33	ESE/167.5	168.8 / 0.32	FirstCanada ULC 120 DONCASTER AVENUE THORNHILL ON L3T 1L3	GEN
--------------------	----------	------------------	---------------------	--------------------------------------------------------------------------	------------

Generator Info

Generator No:	ON0222823	Choice of Contact:	
Approval Years:	2012	Contaminated Fac:	
Status:		MHSW Facility:	
PO Box No:		SIC Code:	485410
Country:			
Co Admin:			
Phone No Admin:			
SIC Description:	School and Employee Bus Transportation		

Waste Detail(s)

Waste Class:	212
Waste Class Name:	ALIPHATIC SOLVENTS

Waste Detail(s)

Waste Class:	251
Waste Class Name:	OIL SKIMMINGS & SLUDGES

Waste Detail(s)

Waste Class:	221
Waste Class Name:	LIGHT FUELS

Waste Detail(s)

Waste Class:	213
Waste Class Name:	PETROLEUM DISTILLATES

Map Key	Number of Records	Direction/ Distance (m)	Elev/Diff (m)	Site	DB
<u>Waste Detail(s)</u>					
Waste Class:		252			
Waste Class Name:		WASTE OILS & LUBRICANTS			
32	20 of 33	ESE/167.5	168.8 / 0.32	FirstCanada ULC 120 DONCASTER AVENUE THORNHILL ON	GEN
<u>Generator Info</u>					
Generator No:	ON0222823	Choice of Contact:			
Approval Years:	2013	Contaminated Fac:			
Status:		MHSW Facility:			
PO Box No:		SIC Code:		485410	
Country:					
Co Admin:					
Phone No Admin:					
SIC Description:					
<u>Waste Detail(s)</u>					
Waste Class:		212			
Waste Class Name:		ALIPHATIC SOLVENTS			
<u>Waste Detail(s)</u>					
Waste Class:		252			
Waste Class Name:		WASTE OILS & LUBRICANTS			
<u>Waste Detail(s)</u>					
Waste Class:		221			
Waste Class Name:		LIGHT FUELS			
<u>Waste Detail(s)</u>					
Waste Class:		213			
Waste Class Name:		PETROLEUM DISTILLATES			
<u>Waste Detail(s)</u>					
Waste Class:		251			
Waste Class Name:		OIL SKIMMINGS & SLUDGES			

32	21 of 33	ESE/167.5	168.8 / 0.32	First Group Canada 120 Doncaster Ave. Thornhill ON L3T 1L3	GEN
--------------------	----------	-----------	--------------	------------------------------------------------------------------	-----

Generator Info

Generator No:	ON6087105	Choice of Contact:	CO_OFFICIAL
Approval Years:	2016	Contaminated Fac:	No
Status:		MHSW Facility:	No
PO Box No:		SIC Code:	485410
Country:	Canada		

Map Key	Number of Records	Direction/ Distance (m)	Elev/Diff (m)	Site	DB
Co Admin: Phone No Admin: SIC Description: 485410					
<u>Waste Detail(s)</u>					
Waste Class: 252 Waste Class Name: WASTE OILS & LUBRICANTS					
32	22 of 33	ESE/167.5	168.8 / 0.32	FirstCanada ULC 120 DONCASTER AVENUE THORNHILL ON L3T 1L3	GEN
<u>Generator Info</u>					
Generator No: ON0222823 Approval Years: 2016 Status: PO Box No: Country: Canada Co Admin: JENNIFER FORTUNA Phone No Admin: 289-288-4359 Ext.1243 SIC Description: 485410		Choice of Contact: CO_ADMIN Contaminated Fac: No MHSW Facility: No SIC Code: 485410			
<u>Waste Detail(s)</u>					
Waste Class: 221 Waste Class Name: LIGHT FUELS					
<u>Waste Detail(s)</u>					
Waste Class: 252 Waste Class Name: WASTE OILS & LUBRICANTS					
<u>Waste Detail(s)</u>					
Waste Class: 213 Waste Class Name: PETROLEUM DISTILLATES					
<u>Waste Detail(s)</u>					
Waste Class: 251 Waste Class Name: OIL SKIMMINGS & SLUDGES					
<u>Waste Detail(s)</u>					
Waste Class: 212 Waste Class Name: ALIPHATIC SOLVENTS					

32	23 of 33	ESE/167.5	168.8 / 0.32	FirstCanada ULC 120 DONCASTER AVENUE THORNHILL ON L3T 1L3	GEN
--------------------	----------	------------------	---------------------	--------------------------------------------------------------------------	------------

Generator Info

Map Key	Number of Records	Direction/ Distance (m)	Elev/Diff (m)	Site	DB
Generator No:	ON0222823			Choice of Contact:	CO_ADMIN
Approval Years:	2015			Contaminated Fac:	No
Status:				MHSW Facility:	No
PO Box No:				SIC Code:	485410
Country:	Canada				
Co Admin:	JENNIFER FORTUNA				
Phone No Admin:	289-288-4359 Ext.1243				
SIC Description:	485410				
<u>Waste Detail(s)</u>					
Waste Class:	252				
Waste Class Name:	WASTE OILS & LUBRICANTS				
<u>Waste Detail(s)</u>					
Waste Class:	221				
Waste Class Name:	LIGHT FUELS				
<u>Waste Detail(s)</u>					
Waste Class:	213				
Waste Class Name:	PETROLEUM DISTILLATES				
<u>Waste Detail(s)</u>					
Waste Class:	251				
Waste Class Name:	OIL SKIMMINGS & SLUDGES				
<u>Waste Detail(s)</u>					
Waste Class:	212				
Waste Class Name:	ALIPHATIC SOLVENTS				

32	24 of 33	ESE/167.5	168.8 / 0.32	FirstCanada ULC 120 DONCASTER AVENUE THORNHILL ON L3T 1L3	GEN
--------------------	----------	------------------	---------------------	--------------------------------------------------------------------------	------------

Generator Info

Generator No:	ON0222823	Choice of Contact:	CO_ADMIN
Approval Years:	2014	Contaminated Fac:	No
Status:		MHSW Facility:	No
PO Box No:		SIC Code:	485410
Country:	Canada		
Co Admin:	JENNIFER FORTUNA		
Phone No Admin:	289-288-4359 Ext.243		
SIC Description:	485410		

Waste Detail(s)

Waste Class:	252
Waste Class Name:	WASTE OILS & LUBRICANTS

Waste Detail(s)

Waste Class:	213
---------------------	-----

Map Key	Number of Records	Direction/ Distance (m)	Elev/Diff (m)	Site	DB
Waste Class Name:		PETROLEUM DISTILLATES			
<u>Waste Detail(s)</u>					
Waste Class:		212			
Waste Class Name:		ALIPHATIC SOLVENTS			
<u>Waste Detail(s)</u>					
Waste Class:		221			
Waste Class Name:		LIGHT FUELS			
<u>Waste Detail(s)</u>					
Waste Class:		251			
Waste Class Name:		OIL SKIMMINGS & SLUDGES			

32	25 of 33	ESE/167.5	168.8 / 0.32	Syigma Coating 120 Doncaster Avenue Markham ON	GEN
--------------------	----------	-----------	--------------	------------------------------------------------------	-----

Generator Info (as of Dec 2024)

Generator No: ON001060744
Generator Company Name: Syigma Coating
Street: 120 Doncaster Avenue
City: Markham
Province State: Ontario
Country: Canada
Postal Code: L3T 1L3
Waste Class: 252 L, 251 L

Waste Class Decoded:

252 - WASTE OILS & LUBRICANTS; 251 - OIL SKIMMINGS & SLUDGES

Generator Info (as of Apr 2025)

Generator Company Name: Syigma Coating
Generator Site Address: 120 Doncaster Avenue
City: Markham
Province State: Ontario
Country: Canada
Postal Code: L3T 1L3
Waste Class: 252 L, 251 L

Waste Class Decoded:

252 - WASTE OILS & LUBRICANTS; 251 - OIL SKIMMINGS & SLUDGES

Waste Characteristic Decoded:

L - Liquid Industrial Waste; L - Liquid Industrial Waste

32	26 of 33	ESE/167.5	168.8 / 0.32	120 DONCASTER AVENUE MARKHAM ON	HINC
--------------------	----------	-----------	--------------	------------------------------------	------

Map Key	Number of Records	Direction/ Distance (m)	Elev/Diff (m)	Site	DB
External File Num: Fuel Occurrence Type: Date of Occurrence: Fuel Type Involved: Status Desc: Job Type Desc: Oper. Type Involved: Service Interruptions: Property Damage: Fuel Life Cycle Stage: Root Cause: Reported Details: Fuel Category: Occurrence Type: Affiliation: County Name: Approx. Quant. Rel: Nearby body of water: Enter Drainage Syst.: Approx. Quant. Unit: Environmental Impact:		FS INC 0710-06358 Liquid Petroleum Spill 10/18/2007 Diesel Completed - No Action Required Incident/Near-Miss Occurrence (FS) Private Fuel Outlet (including agricultural farms) No No Storage and Dispensing Laidlaw Transit Yard Liquid Fuel Incident Safety Authorities (MOL, ESA, Insurers, etc.) York			
32	27 of 33	ESE/167.5	168.8 / 0.32	TRAVELWAY (LAIDLAW) 120 DONCASTER AV MARKHAM ON	PRT
Location ID: Type: Expiry Date: Capacity (L): Licence #:		20408 retail 1993-09-30 2000 0076372614			
32	28 of 33	ESE/167.5	168.8 / 0.32	ICG PROPANE ATTN BILL BIRD 120 DONCASTER AV MARKHAM ON	PRT
Location ID: Type: Expiry Date: Capacity (L): Licence #:		20408 retail 1991-06-30 0 0038599001			
32	29 of 33	ESE/167.5	168.8 / 0.32	ICG PROPANE ATTN BILL BIRD 120 DONCASTER AV MARKHAM ON	PRT
Location ID: Type: Expiry Date: Capacity (L): Licence #:		20408 retail 1994-07-31 0 0076367325			
32	30 of 33	ESE/167.5	168.8 / 0.32	LAIDLAW TRANSIT LTD 120 DONCASTER AV MARKHAM ON	PRT
Location ID: Type:		20408 private			

Map Key	Number of Records	Direction/ Distance (m)	Elev/Diff (m)	Site	DB
Expiry Date: Capacity (L): Licence #:		22730.00 0001039925			
32	31 of 33	ESE/167.5	168.8 / 0.32	LIDLAW BUS LINES SCHOOL BUS DEPOT AT 120 DONCASTER AVE, STORAGE TANK VAUGHAN CITY ON	SPL
Ref No: 95056 Year: Incident Dt: // Dt MOE Arvl on Scn: MOE Reported Dt: 1/5/1994 Dt Document Closed: Site No: MOE Response: Site County/District: Site Geo Ref Meth: Site District Office: Nearest Watercourse: Site Name: Site Address: Site Region: Site Municipality: VAUGHAN CITY Site Lot: Site Conc: Site Geo Ref Accu: Site Map Datum: Northing: Easting: Entity Operating Name: Client Name: Client Type: Source Type: Incident Cause: UNDERGROUND TANK LEAK Incident Preceding Spill: Incident Reason: CORROSION Incident Summary: LAIDLAW TRANSIT -DIESEL CONTAMINATED SOIL FOUND DURING TANKS REMOVAL,MCCR Environment Impact: CONFIRMED Health Env Consequence: Nature of Impact: Soil contamination Contaminant Qty: Contaminant Qty 1: Contaminant Unit: Contaminant Code: Contaminant Name: Contaminant Limit 1: Contam Limit Freq 1: Contaminant UN No 1: Receiving Medium: LAND Activity Preceding Spill: Property 2nd Watershed: Property Tertiary Watershed: Sector Type: SAC Action Class: Call Report Locatn Geodata: Time Reported: System Facility Address:		Municipality No: 27101 Nature of Damage: Discharger Report: Material Group: Impact to Health: Agency Involved: MCCR			
32	32 of 33	ESE/167.5	168.8 / 0.32	Laidlaw Transit Company<UNOFFICIAL> 120 Doncaster Avenue, Thornhill	SPL

Map Key	Number of Records	Direction/ Distance (m)	Elev/Diff (m)	Site	DB
Markham ON					
Ref No:	5426-784S6P			Municipality No:	
Year:				Nature of Damage:	
Incident Dt:				Discharger Report:	
Dt MOE Arvl on Scn:				Material Group:	Oil
MOE Reported Dt:	10/18/2007			Impact to Health:	
Dt Document Closed:				Agency Involved:	
Site No:					
MOE Response:					
Site County/District:					
Site Geo Ref Meth:					
Site District Office:					
Nearest Watercourse:					
Site Name:	Laidlaw Transit Ltd.				
Site Address:					
Site Region:					
Site Municipality:	Markham				
Site Lot:					
Site Conc:					
Site Geo Ref Accu:					
Site Map Datum:					
Northing:	NA				
Easting:	NA				
Entity Operating Name:					
Client Name:	Laidlaw Transit Company<UNOFFICIAL>				
Client Type:					
Source Type:					
Incident Cause:	Unknown				
Incident Preceding Spill:					
Incident Reason:	Spill				
Incident Summary:	Laidlaw Transit: Spilling Fuel to Roadway				
Environment Impact:	Possible				
Health Env Consequence:					
Nature of Impact:	Human Health/Safety; Surface Water Pollution				
Contaminant Qty:	0 other - see incident description				
Contaminant Qty 1:	0				
Contaminant Unit:	other - see incident description				
Contaminant Code:	13				
Contaminant Name:	DIESEL FUEL				
Contaminant Limit 1:					
Contam Limit Freq 1:					
Contaminant UN No 1:					
Receiving Medium:	Land				
Activity Preceding Spill:					
Property 2nd Watershed:					
Property Tertiary Watershed:					
Sector Type:	Other Motor Vehicle				
SAC Action Class:					
Call Report Locatn Geodata:					
Time Reported:					
System Facility Address:					

32	33 of 33	ESE/167.5	168.8 / 0.32	First Student Canada 120 Doncaster Ave Markham ON	SPL
--------------------	----------	------------------	---------------------	------------------------------------------------------------------	------------

Ref No:	8824-8H8Q9F	Municipality No:	
Year:		Nature of Damage:	
Incident Dt:	5/26/2011	Discharger Report:	
Dt MOE Arvl on Scn:		Material Group:	
MOE Reported Dt:	5/26/2011	Impact to Health:	
Dt Document Closed:	8/28/2011	Agency Involved:	

Map Key	Number of Records	Direction/ Distance (m)	Elev/Diff (m)	Site	DB
Site No: MOE Response: No Field Response Site County/District: Site Geo Ref Meth: Site District Office: Nearest Watercourse: Site Name: First Student<UNOFFICIAL> Site Address: 120 Doncaster Ave Site Region: Site Municipality: Markham Site Lot: Site Conc: Site Geo Ref Accu: Site Map Datum: Northing: Easting: Entity Operating Name: Client Name: First Student Canada Client Type: Source Type: Incident Cause: Other Discharges Incident Preceding Spill: Incident Reason: Incident Summary: First Student Canada: unkn qty diesel to CB Environment Impact: Confirmed Health Env Consequence: Nature of Impact: Surface Water Pollution Contaminant Qty: 0 other - see incident description Contaminant Qty 1: 0 Contaminant Unit: other - see incident description Contaminant Code: 13 Contaminant Name: DIESEL FUEL Contaminant Limit 1: Contam Limit Freq 1: Contaminant UN No 1: Receiving Medium: Activity Preceding Spill: Property 2nd Watershed: Property Tertiary Watershed: Sector Type: Motor Vehicle SAC Action Class: Watercourse Spills Call Report Locatn Geodata: Time Reported: System Facility Address:					

[33](#)

1 of 2

NW/169.3

164.8 / -3.75

ENBRIDGE GAS INC
82 MORGAN AVE,,THORNHILL,ON,L3T 1R4,CA
ON

PINC

Incident Id:		Pipe Material:	
Incident No:	2927226	Fuel Category:	
Incident Reported Dt:	9/16/2020	Health Impact:	
Type:	FS-Pipeline Incident	Environment Impact:	
Status Code:		Property Damage:	
Tank Status:	Pipeline Damage Reason Est	Service Interrupt:	
Task No:		Enforce Policy:	
Spills Action Centre:		Public Relation:	
Fuel Type:		Pipeline System:	
Fuel Occurrence Tp:		PSIG:	
Date of Occurrence:		Attribute Category:	
Occurrence Start Dt:		Regulator Location:	
Depth:		Method Details:	
Customer Acct Name:	ENBRIDGE GAS INC		
Incident Address:	82 MORGAN AVE,,THORNHILL,ON,L3T 1R4,CA		

Map Key	Number of Records	Direction/ Distance (m)	Elev/Diff (m)	Site	DB
Operation Type: Pipeline Type: Regulator Type: Summary: Reported By: Affiliation: Occurrence Desc: Damage Reason: Notes:					

33	2 of 2	NW/169.3	164.8 / -3.75	ENBRIDGE GAS INC 82 MORGAN AVE,,THORNHILL,ON,L3T 1R4,CA ON	PINC
--------------------	--------	----------	---------------	------------------------------------------------------------------	------

Incident Id: Incident No: 2926486 Incident Reported Dt: 9/16/2020 Type: FS-Pipeline Incident Status Code: Tank Status: Pipeline Damage Reason Est Task No: Spills Action Centre: Fuel Type: Fuel Occurrence Tp: Date of Occurrence: Occurrence Start Dt: Depth: Customer Acct Name: ENBRIDGE GAS INC Incident Address: 82 MORGAN AVE,,THORNHILL,ON,L3T 1R4,CA Operation Type: Pipeline Type: Regulator Type: Summary: Reported By: Affiliation: Occurrence Desc: Damage Reason: Notes:	Pipe Material: Fuel Category: Health Impact: Environment Impact: Property Damage: Service Interrupt: Enforce Policy: Public Relation: Pipeline System: PSIG: Attribute Category: Regulator Location: Method Details:
-------------------------------------------------------------------------------------------------------------------------------------------------------------------------------------------------------------------------------------------------------------------------------------------------------------------------------------------------------------------------------------------------------------------------------------------------------------------------------------------------------------------------------------------------------------------------------------------------------------------------------------------------------------------------------------------------------------------------------------	-----------------------------------------------------------------------------------------------------------------------------------------------------------------------------------------------------------------------------------------------------------------------------------------------------------------------------------------------------

34	1 of 3	ESE/170.6	168.8 / 0.32	FirstCanada ULC 120 DONCASTER AVENUE THORNHILL ON L3T 1L3	GEN
--------------------	--------	-----------	--------------	-----------------------------------------------------------------	-----

Generator Info

Generator No: ON0222823 Approval Years: As of Dec 2017 Status: Registered PO Box No: Country: Canada Co Admin: Phone No Admin: SIC Description:	Choice of Contact: Contaminated Fac: MHSW Facility: SIC Code:
------------------------------------------------------------------------------------------------------------------------------------------------------------------------------------------------------------------------------	----------------------------------------------------------------------------------------------------

Waste Detail(s)

Waste Class: 212 L Waste Class Name: Aliphatic solvents and residues

Map Key	Number of Records	Direction/ Distance (m)	Elev/Diff (m)	Site	DB
---------	-------------------	----------------------------	------------------	------	----

Waste Detail(s)

Waste Class: 221 I
Waste Class Name: Light fuels

Waste Detail(s)

Waste Class: 213 I
Waste Class Name: Petroleum distillates

Waste Detail(s)

Waste Class: 252 L
Waste Class Name: Waste crankcase oils and lubricants

Waste Detail(s)

Waste Class: 213 L
Waste Class Name: Petroleum distillates

Waste Detail(s)

Waste Class: 251 L
Waste Class Name: Waste oils/sludges (petroleum based)

2017 Generator Info

Gen No:	ON0222823	Choice of Contact:	CO_ADMIN
ID:	2488	Phone No Official:	416-312-4875 Ext.
Contaminated Fac:	N	Phone No Admin:	289-288-4359 Ext.1243
MHSW Facility:	N	County Ont:	YORK (R. M.)
NAICS Code1:	485410	County Out:	
NAICS Code2:		District:	306
NAICS Code3:			
Gen Name:	FirstCanada ULC		
Gen Div:			
Gen Op Name:	FIRST STUDENT CANADA		
Gen Op Div:			
Site Adrs1:	120 DONCASTER AVENUE		
Site Bldg:			
Site Pobox:			
Province In:	ONTARIO		
Site Adrs2:			
Site City:	THORNHILL		
Province Out:			
Site Postal Code:	L3T 1L3		
Site Country:	Canada		
Co Official:	BRAD SMART		
Co Admin:	JENNIFER FORTUNA		

34	2 of 3	ESE/170.6	168.8 / 0.32	2546432 Ontario Inc. 120 Doncaster Avenue Thornhill ON L3T 1L3	GEN
--------------------	--------	-----------	--------------	----------------------------------------------------------------------	-----

Generator Info

Generator No:	ON8999905	Choice of Contact:	
Approval Years:	As of Dec 2017	Contaminated Fac:	
Status:	Registered	MHSW Facility:	

Map Key	Number of Records	Direction/ Distance (m)	Elev/Diff (m)	Site	DB
PO Box No: Country: Canada Co Admin: Phone No Admin: SIC Description:				SIC Code:	
<u>Waste Detail(s)</u>					
Waste Class: Waste Class Name:		252 L Waste crankcase oils and lubricants			
<u>2017 Generator Info</u>					
Gen No: ON8999905 ID: 35184 Contaminated Fac: N MHSW Facility: N NAICS Code1: 441110 NAICS Code2: NAICS Code3:		Choice of Contact: CO_OFFICIAL Phone No Official: (905) 881-5002 Ext. Phone No Admin: County Ont: YORK (R. M.) County Out: District: 306			
Gen Name: 2546432 Ontario Inc. Gen Div: Gen Op Name: North York Chrysler Gen Op Div: Site Adrs1: 120 Doncaster Avenue Site Bldg: Site Pobox: Province In: ONTARIO Site Adrs2: Site City: Thornhill Province Out: Site Postal Code: L3T 1L3 Site Country: Canada Co Official: B Hoecht Co Admin:					
<u>2017 Generator Manifest</u>					
ID: 63327 Generator No: ON8999905 Receiver Type: 035 Waste Char: L Waste Code: 252		Sum Received Qty: 205.0 Waste Class Name: WASTE OILS & LUBRICANTS Count Manifests: 1 District: 306			

34	3 of 3	ESE/170.6	168.8 / 0.32	Toronto Smart Car Ltd. 120 Doncaster Road Thornhill ON L3T 1L3	GEN
--------------------	--------	-----------	--------------	----------------------------------------------------------------------	-----

Generator Info

Generator No: ON7090642 Approval Years: As of Oct 2019 Status: Registered PO Box No: Country: Canada Co Admin: Phone No Admin: SIC Description:	Choice of Contact: Contaminated Fac: MHSW Facility: SIC Code:
------------------------------------------------------------------------------------------------------------------------------------------------------------------------------------------------------------------------------	----------------------------------------------------------------------------------------------------

Waste Detail(s)

Map Key	Number of Records	Direction/ Distance (m)	Elev/Diff (m)	Site	DB
---------	-------------------	----------------------------	------------------	------	----

Waste Class: 150 L
Waste Class Name: Inert organic wastes

2019 Generator Info

Gen No:	ON7090642	Choice of Contact:	CO_OFFICIAL
ID:	28555	Phone No Official:	9058815005 Ext.
Contaminated Fac:	N	Phone No Admin:	
MHSW Facility:	N	County Ont:	YORK (R. M.)
NAICS Code1:	441110	County Out:	
NAICS Code2:		District:	306
NAICS Code3:			
Gen Name:	Toronto Smart Car Ltd.		
Gen Div:			
Gen Op Name:	CarHub North York Chrysler		
Gen Op Div:			
Site Adrs1:	120 Doncaster Road		
Site Bldg:			
Site Pobox:			
Province In:	ONTARIO		
Site Adrs2:			
Site City:	Thornhill		
Province Out:			
Site Postal Code:	L3T 1L3		
Site Country:	Canada		
Co Official:	Sarah Finlay		
Co Admin:			

2019 Generator Manifest

ID:	54185	Sum Received Qty:	12710.0
Generator No:	ON7090642	Waste Class Name:	INERT INORGANIC WASTES
Receiver Type:	035	Count Manifests:	2
Waste Char:	L	District:	301
Waste Code:	150		

35 1 of 1 **ESE/174.2** **168.9 / 0.36** **120 Doncaster Avenue
Thornhill ON L3T 1L3** **EHS**

Order No:	20160314180	Nearest Intersection:	
Status:	C	Municipality:	
Report Type:	RSC Report (Urban)	Client Prov/State:	ON
Report Date:	21-MAR-16	Search Radius (km):	.3
Date Received:	14-MAR-16	X:	-79.411967
Previous Site Name:		Y:	43.805823
Lot/Building Size:			
Additional Info Ordered:	Aerial Photos		

36 1 of 1 **ENE/174.9** **168.7 / 0.15** **105 GLEN CAMERON RD
THORNHILL ON** **WWIS**

Well ID:	7343265	Flowing (Y/N):	
Construction Date:		Flow Rate:	
Use 1st:	Monitoring and Test Hole	Data Entry Status:	
Use 2nd:		Data Src:	
Final Well Status:		Date Received:	09/06/2019
Water Type:		Selected Flag:	TRUE
Casing Material:		Abandonment Rec:	
Audit No:	Z313259	Contractor:	7241
Tag:	A267833	Form Version:	7
Constructn Method:		Owner:	

Map Key	Number of Records	Direction/ Distance (m)	Elev/Diff (m)	Site	DB
Elevation (m):				County:	YORK
Elevatn Reliabilty:				Lot:	
Depth to Bedrock:				Concession:	
Well Depth:				Concession Name:	
Overburden/Bedrock:				Easting NAD83:	
Pump Rate:				Northing NAD83:	
Static Water Level:				Zone:	
Clear/Cloudy:				UTM Reliability:	
Municipality:		MARKHAM TOWN (MARKHAM TWP)			
Site Info:					

Additional Detail(s) (Map)

Bore Hole ID:	1007661312	Tag No:	A267833
Depth M:	5.7912	Contractor:	7241
Year Completed:	2019	Latitude:	43.8071608838446
Well Completed Dt:	07/12/2019	Longitude:	-79.411637415865
Audit No:	Z313259	Y:	43.80716088171796
Path:		X:	-79.41163726478283

Bore Hole Information

Bore Hole ID:	1007661312	Elevation:	
DP2BR:		Elevrc:	
Spatial Status:		Zone:	17
Code OB:		East83:	627758.00
Code OB Desc:		North83:	4851681.00
Open Hole:		Org CS:	UTM83
Cluster Kind:		UTMRC:	4
Date Completed:	07/12/2019	UTMRC Desc:	margin of error : 30 m - 100 m
Remarks:		Location Method:	wwr
Location Method Desc:	on Water Well Record		
Elevrc Desc:			
Location Source Date:			
Improvement Location Source:			
Improvement Location Method:			
Source Revision Comment:			
Supplier Comment:			

Overburden and Bedrock

Materials Interval

Formation ID:	1007858391
Layer:	1
Color:	6
General Color:	BROWN
Material 1:	01
Material 1 Desc:	FILL
Material 2:	
Material 2 Desc:	
Material 3:	
Material 3 Desc:	
Formation Top Depth:	0.0
Formation End Depth:	3.0
Formation End Depth UOM:	ft

Overburden and Bedrock

Materials Interval

Formation ID:	1007858392
Layer:	2
Color:	6

Map Key	Number of Records	Direction/ Distance (m)	Elev/Diff (m)	Site	DB
General Color:		BROWN			
Material 1:		05			
Material 1 Desc:		CLAY			
Material 2:		06			
Material 2 Desc:		SILT			
Material 3:					
Material 3 Desc:					
Formation Top Depth:		3.0			
Formation End Depth:		14.0			
Formation End Depth UOM:		ft			
<u>Overburden and Bedrock</u>					
<u>Materials Interval</u>					
Formation ID:		1007858393			
Layer:		3			
Color:		2			
General Color:		GREY			
Material 1:		05			
Material 1 Desc:		CLAY			
Material 2:					
Material 2 Desc:					
Material 3:					
Material 3 Desc:					
Formation Top Depth:		14.0			
Formation End Depth:		19.0			
Formation End Depth UOM:		ft			
<u>Annular Space/Abandonment</u>					
<u>Sealing Record</u>					
Plug ID:		1007859694			
Layer:		2			
Plug From:		1.0			
Plug To:		8.0			
Plug Depth UOM:		ft			
<u>Annular Space/Abandonment</u>					
<u>Sealing Record</u>					
Plug ID:		1007859695			
Layer:		3			
Plug From:		8.0			
Plug To:		19.0			
Plug Depth UOM:		ft			
<u>Annular Space/Abandonment</u>					
<u>Sealing Record</u>					
Plug ID:		1007859693			
Layer:		1			
Plug From:		0.0			
Plug To:		1.0			
Plug Depth UOM:		ft			
<u>Method of Construction & Well</u>					
<u>Use</u>					
Method Construction ID:		1007861407			
Method Construction Code:		D			
Method Construction:		Direct Push			
Other Method Construction:					

Map Key	Number of Records	Direction/ Distance (m)	Elev/Diff (m)	Site	DB
<u>Pipe Information</u>					
Pipe ID:		1007857212			
Casing No:		0			
Comment:					
Alt Name:					
<u>Construction Record - Casing</u>					
Casing ID:		1007862118			
Layer:		1			
Material:		5			
Open Hole or Material:		PLASTIC			
Depth From:		0.0			
Depth To:		9.0			
Casing Diameter:		2.0			
Casing Diameter UOM:		Inch			
Casing Depth UOM:		ft			
<u>Construction Record - Screen</u>					
Screen ID:		1007862636			
Layer:		1			
Slot:		10			
Screen Top Depth:		4.0			
Screen End Depth:		19.0			
Screen Material:		5			
Screen Depth UOM:		ft			
Screen Diameter UOM:		inch			
Screen Diameter:		2.25			
<u>Results of Well Yield Testing</u>					
Pumping Test Method Desc:					
Pump Test ID:		1007863377			
Pump Set At:					
Static Level:					
Final Level After Pumping:					
Recommended Pump Depth:					
Pumping Rate:					
Flowing Rate:					
Recommended Pump Rate:					
Levels UOM:		ft			
Rate UOM:		GPM			
Water State After Test Code:					
Water State After Test:					
Pumping Test Method:		0			
Pumping Duration HR:					
Pumping Duration MIN:					
Flowing:					
<u>Hole Diameter</u>					
Hole ID:		1007860906			
Diameter:		3.75			
Depth From:		0.0			
Depth To:		19.0			
Hole Depth UOM:		ft			
Hole Diameter UOM:		Inch			

Map Key	Number of Records	Direction/ Distance (m)	Elev/Diff (m)	Site	DB
37	1 of 1	ENE/177.8	167.3 / -1.18	107 GLEN CAMERON ROAD MARKHAM ON	WWIS

Well ID:	7303466	Flowing (Y/N):	
Construction Date:		Flow Rate:	
Use 1st:	Test Hole	Data Entry Status:	
Use 2nd:	Monitoring	Data Src:	
Final Well Status:	Monitoring and Test Hole	Date Received:	01/17/2018
Water Type:		Selected Flag:	TRUE
Casing Material:		Abandonment Rec:	
Audit No:	Z257993	Contractor:	7230
Tag:	A226635	Form Version:	7
Constructn Method:		Owner:	
Elevation (m):		County:	YORK
Elevatn Reliabilty:		Lot:	
Depth to Bedrock:		Concession:	
Well Depth:		Concession Name:	
Overburden/Bedrock:		Easting NAD83:	
Pump Rate:		Northing NAD83:	
Static Water Level:		Zone:	
Clear/Cloudy:		UTM Reliability:	
Municipality:	MARKHAM TOWN (MARKHAM TWP)		
Site Info:			

PDF URL (Map): https://d2khazk8e83rdv.cloudfront.net/moe_mapping/downloads/2Water/Wells_pdfs/730\7303466.pdf

Additional Detail(s) (Map)

Well Completed Date:
Year Completed:
Depth (m): 7.6
Latitude: 43.8074142756823
Longitude: -79.4117301596784
X: -79.41173000859727
Y: 43.807414273885726
Path: 730\7303466.pdf

Bore Hole Information

Bore Hole ID:	1006970308	Elevation:	
DP2BR:		Elevrc:	
Spatial Status:		Zone:	17
Code OB:		East83:	627750.00
Code OB Desc:		North83:	4851709.00
Open Hole:		Org CS:	UTM83
Cluster Kind:		UTMRC:	4
Date Completed:		UTMRC Desc:	margin of error : 30 m - 100 m
Remarks:		Location Method:	wwr
Location Method Desc:	on Water Well Record		
Elevrc Desc:			
Location Source Date:			
Improvement Location Source:			
Improvement Location Method:			
Source Revision Comment:			
Supplier Comment:			

Overburden and Bedrock

Materials Interval

Formation ID: 1007109519
Layer: 1
Color: 6
General Color: BROWN

Map Key	Number of Records	Direction/ Distance (m)	Elev/Diff (m)	Site	DB
Material 1:		01			
Material 1 Desc:		FILL			
Material 2:		28			
Material 2 Desc:		SAND			
Material 3:					
Material 3 Desc:					
Formation Top Depth:		0.0			
Formation End Depth:		0.20000000298023224			
Formation End Depth UOM:		m			
<u>Overburden and Bedrock</u>					
<u>Materials Interval</u>					
Formation ID:		1007109523			
Layer:		5			
Color:		2			
General Color:		GREY			
Material 1:		06			
Material 1 Desc:		SILT			
Material 2:		05			
Material 2 Desc:		CLAY			
Material 3:					
Material 3 Desc:					
Formation Top Depth:		6.900000095367432			
Formation End Depth:		7.599999904632568			
Formation End Depth UOM:		m			
<u>Overburden and Bedrock</u>					
<u>Materials Interval</u>					
Formation ID:		1007109522			
Layer:		4			
Color:		2			
General Color:		GREY			
Material 1:		28			
Material 1 Desc:		SAND			
Material 2:		06			
Material 2 Desc:		SILT			
Material 3:					
Material 3 Desc:					
Formation Top Depth:		5.400000095367432			
Formation End Depth:		6.900000095367432			
Formation End Depth UOM:		m			
<u>Overburden and Bedrock</u>					
<u>Materials Interval</u>					
Formation ID:		1007109520			
Layer:		2			
Color:		6			
General Color:		BROWN			
Material 1:		01			
Material 1 Desc:		FILL			
Material 2:		05			
Material 2 Desc:		CLAY			
Material 3:					
Material 3 Desc:					
Formation Top Depth:		0.20000000298023224			
Formation End Depth:		1.2999999523162842			
Formation End Depth UOM:		m			
<u>Overburden and Bedrock</u>					

Map Key	Number of Records	Direction/ Distance (m)	Elev/Diff (m)	Site	DB
<u>Materials Interval</u>					
Formation ID:		1007109521			
Layer:		3			
Color:		6			
General Color:		BROWN			
Material 1:		05			
Material 1 Desc:		CLAY			
Material 2:		28			
Material 2 Desc:		SAND			
Material 3:					
Material 3 Desc:					
Formation Top Depth:		1.2999999523162842			
Formation End Depth:		5.400000095367432			
Formation End Depth UOM:		m			
<u>Annular Space/Abandonment Sealing Record</u>					
Plug ID:		1007109531			
Layer:		1			
Plug From:		0.0			
Plug To:		4.0			
Plug Depth UOM:		m			
<u>Method of Construction & Well Use</u>					
Method Construction ID:		1007109530			
Method Construction Code:		6			
Method Construction:		Boring			
Other Method Construction:					
<u>Pipe Information</u>					
Pipe ID:		1007109518			
Casing No:		0			
Comment:					
Alt Name:					
<u>Construction Record - Casing</u>					
Casing ID:		1007109526			
Layer:		1			
Material:		5			
Open Hole or Material:		PLASTIC			
Depth From:		0.0			
Depth To:		4.599999904632568			
Casing Diameter:		5.199999809265137			
Casing Diameter UOM:		cm			
Casing Depth UOM:		m			
<u>Construction Record - Screen</u>					
Screen ID:		1007109527			
Layer:		1			
Slot:		10			
Screen Top Depth:		4.599999904632568			
Screen End Depth:		7.599999904632568			
Screen Material:		5			
Screen Depth UOM:		m			
Screen Diameter UOM:		cm			

Map Key	Number of Records	Direction/ Distance (m)	Elev/Diff (m)	Site	DB
Screen Diameter:		6.0			
<u>Water Details</u>					
Water ID:	1007109525				
Layer:	1				
Kind Code:	8				
Kind:	Untested				
Water Found Depth:	6.199999809265137				
Water Found Depth UOM:	m				
<u>Hole Diameter</u>					
Hole ID:	1007109524				
Diameter:	15.0				
Depth From:	0.0				
Depth To:	7.599999904632568				
Hole Depth UOM:	m				
Hole Diameter UOM:	cm				

[38](#) 1 of 18 WSW/180.9 169.2 / 0.64 **Normac Kitchens Limited**
59 Glen Cameron Road Markham Regional
Municipality of York TOWN OF MARKHAM
ON **EBR**

EBR Registry No: 012-4709 **Decision Posted:**
Ministry Ref No: 6568-9VRJVL **Exception Posted:**
Notice Type: Instrument Decision **Section:**
Notice Stage: **Act 1:**
Notice Date: December 09, 2015 **Act 2:**
Proposal Date: July 21, 2015 **Site Location Map:**
Year: 2015
Instrument Type: (EPA Part II.1-air) - Environmental Compliance Approval (project type: air)
Off Instrument Name:
Posted By:
Company Name: Normac Kitchens Limited
Site Address:
Location Other:
Proponent Name:
Proponent Address: 59 Glen Cameron Road, Markham Ontario, Canada L3T 1N8
Comment Period:
URL:
Summary:

Site Location Details:

59 Glen Cameron Road Markham Regional Municipality of York TOWN OF MARKHAM

[38](#) 2 of 18 WSW/180.9 169.2 / 0.64 **Normac Kitchens Limited**
59 Glen Cameron Rd Thornhill
Markham ON L3T 1N8 **ECA**

Approval No: 6829-A4KQYR **MOE District:**
Approval Date: 2015-11-30 **City:**
Status: Approved **Longitude:**
Record Type: ECA **Latitude:**
Link Source: IDS **Geometry X:**
SWP Area Name: **Geometry Y:**
Approval Type: ECA-AIR
Project Type: AIR
Business Name: Normac Kitchens Limited

Map Key	Number of Records	Direction/ Distance (m)	Elev/Diff (m)	Site	DB
Address:		59 Glen Cameron Rd Thornhill			
Full Address:					
Full PDF Link:		https://www.accessenvironment.ene.gov.on.ca/instruments/6568-9VRJVL-14.pdf			
PDF Site Location:					

38	3 of 18	WSW/180.9	169.2 / 0.64	NORMAC KITCHENS LIMITED 59 GLEN CAMERON ROAD MARKHAM ON L3T 1N8	GEN
--------------------	---------	-----------	--------------	--------------------------------------------------------------------------------	------------

Generator Info

Generator No:	ON2325900	Choice of Contact:	
Approval Years:	97,98,99,00,01,02,03,04,05,06,07,08	Contaminated Fac:	
Status:		MHSW Facility:	
PO Box No:		SIC Code:	2699
Country:			
Co Admin:			
Phone No Admin:			
SIC Description:	OTHER FURN. & FIXT.		

Waste Detail(s)

Waste Class:	211
Waste Class Name:	AROMATIC SOLVENTS

Waste Detail(s)

Waste Class:	145
Waste Class Name:	PAINT/PIGMENT/COATING RESIDUES

Waste Detail(s)

Waste Class:	146
Waste Class Name:	OTHER SPECIFIED INORGANICS

38	4 of 18	WSW/180.9	169.2 / 0.64	NORMAC KITCHENS LIMITED 59 GLEN CAMERON ROAD THORNHILL ON L3T 5W2	GEN
--------------------	---------	-----------	--------------	----------------------------------------------------------------------------------	------------

Generator Info

Generator No:	ON2325900	Choice of Contact:	
Approval Years:	2009	Contaminated Fac:	
Status:		MHSW Facility:	
PO Box No:		SIC Code:	337110
Country:			
Co Admin:			
Phone No Admin:			
SIC Description:	Wood Kitchen Cabinet and Counter Top Manufacturing		

Waste Detail(s)

Waste Class:	145
Waste Class Name:	PAINT/PIGMENT/COATING RESIDUES

Map Key	Number of Records	Direction/ Distance (m)	Elev/Diff (m)	Site	DB
<u>Waste Detail(s)</u>					
Waste Class:		211			
Waste Class Name:		AROMATIC SOLVENTS			
38	5 of 18	WSW/180.9	169.2 / 0.64	NORMAC KITCHENS LIMITED 59 GLEN CAMERON ROAD THORNHILL ON L3T 5W2	GEN
<u>Generator Info</u>					
Generator No:	ON2325900			Choice of Contact:	
Approval Years:	2010			Contaminated Fac:	
Status:				MHSW Facility:	
PO Box No:				SIC Code:	337110
Country:					
Co Admin:					
Phone No Admin:					
SIC Description:	Wood Kitchen Cabinet and Counter Top Manufacturing				
<u>Waste Detail(s)</u>					
Waste Class:		145			
Waste Class Name:		PAINT/PIGMENT/COATING RESIDUES			
<u>Waste Detail(s)</u>					
Waste Class:		211			
Waste Class Name:		AROMATIC SOLVENTS			
38	6 of 18	WSW/180.9	169.2 / 0.64	NORMAC KITCHENS LIMITED 59 GLEN CAMERON ROAD THORNHILL ON L3T 5W2	GEN
<u>Generator Info</u>					
Generator No:	ON2325900			Choice of Contact:	
Approval Years:	2011			Contaminated Fac:	
Status:				MHSW Facility:	
PO Box No:				SIC Code:	337110
Country:					
Co Admin:					
Phone No Admin:					
SIC Description:	Wood Kitchen Cabinet and Counter Top Manufacturing				
<u>Waste Detail(s)</u>					
Waste Class:		211			
Waste Class Name:		AROMATIC SOLVENTS			
<u>Waste Detail(s)</u>					
Waste Class:		145			
Waste Class Name:		PAINT/PIGMENT/COATING RESIDUES			

Map Key	Number of Records	Direction/ Distance (m)	Elev/Diff (m)	Site	DB
38	7 of 18	WSW/180.9	169.2 / 0.64	NORMAC KITCHENS LIMITED 59 GLEN CAMERON ROAD THORNHILL ON L3T 5W2	GEN

Generator Info

Generator No:	ON2325900	Choice of Contact:	
Approval Years:	2012	Contaminated Fac:	
Status:		MHSW Facility:	
PO Box No:		SIC Code:	337110
Country:			
Co Admin:			
Phone No Admin:			
SIC Description:	Wood Kitchen Cabinet and Counter Top Manufacturing		

Waste Detail(s)

Waste Class: 145
Waste Class Name: PAINT/PIGMENT/COATING RESIDUES

Waste Detail(s)

Waste Class: 211
Waste Class Name: AROMATIC SOLVENTS

38	8 of 18	WSW/180.9	169.2 / 0.64	NORMAC KITCHENS LIMITED 59 GLEN CAMERON ROAD THORNHILL ON	GEN
--------------------	---------	-----------	--------------	-----------------------------------------------------------------	-----

Generator Info

Generator No:	ON2325900	Choice of Contact:	
Approval Years:	2013	Contaminated Fac:	
Status:		MHSW Facility:	
PO Box No:		SIC Code:	337110
Country:			
Co Admin:			
Phone No Admin:			
SIC Description:	WOOD KITCHEN CABINET AND COUNTER TOP MANUFACTURING		

Waste Detail(s)

Waste Class: 211
Waste Class Name: AROMATIC SOLVENTS

Waste Detail(s)

Waste Class: 145
Waste Class Name: PAINT/PIGMENT/COATING RESIDUES

38	9 of 18	WSW/180.9	169.2 / 0.64	NORMAC KITCHENS LIMITED 59 GLEN CAMERON ROAD THORNHILL ON L3T 1N8	GEN
--------------------	---------	-----------	--------------	-------------------------------------------------------------------------	-----

Generator Info

Map Key	Number of Records	Direction/ Distance (m)	Elev/Diff (m)	Site	DB
Generator No:	ON2325900			Choice of Contact:	CO_OFFICIAL
Approval Years:	2016			Contaminated Fac:	No
Status:				MHSW Facility:	No
PO Box No:				SIC Code:	337110
Country:	Canada				
Co Admin:	Linda Ewen				
Phone No Admin:	905.889.1342 Ext.111				
SIC Description:	WOOD KITCHEN CABINET AND COUNTER TOP MANUFACTURING				
<u>Waste Detail(s)</u>					
Waste Class:	211				
Waste Class Name:	AROMATIC SOLVENTS				
<u>Waste Detail(s)</u>					
Waste Class:	145				
Waste Class Name:	PAINT/PIGMENT/COATING RESIDUES				

38	10 of 18	WSW/180.9	169.2 / 0.64	NORMAC KITCHENS LIMITED 59 GLEN CAMERON ROAD THORNHILL ON L3T 1N8	GEN
-----------	-----------------	------------------	---------------------	----------------------------------------------------------------------------------	------------

Generator Info

Generator No:	ON2325900	Choice of Contact:	CO_OFFICIAL
Approval Years:	2015	Contaminated Fac:	No
Status:		MHSW Facility:	No
PO Box No:		SIC Code:	337110
Country:	Canada		
Co Admin:	Linda Ewen		
Phone No Admin:	905.889.1342 Ext.111		
SIC Description:	WOOD KITCHEN CABINET AND COUNTER TOP MANUFACTURING		

Waste Detail(s)

Waste Class:	211
Waste Class Name:	AROMATIC SOLVENTS

Waste Detail(s)

Waste Class:	145
Waste Class Name:	PAINT/PIGMENT/COATING RESIDUES

38	11 of 18	WSW/180.9	169.2 / 0.64	NORMAC KITCHENS LIMITED 59 GLEN CAMERON ROAD THORNHILL ON L3T 1N8	GEN
-----------	-----------------	------------------	---------------------	----------------------------------------------------------------------------------	------------

Generator Info

Generator No:	ON2325900	Choice of Contact:	CO_OFFICIAL
Approval Years:	2014	Contaminated Fac:	No
Status:		MHSW Facility:	No
PO Box No:		SIC Code:	337110
Country:	Canada		
Co Admin:	Linda Ewen		

Map Key	Number of Records	Direction/ Distance (m)	Elev/Diff (m)	Site	DB
Phone No Admin:		905.889.1342 Ext.111			
SIC Description:		WOOD KITCHEN CABINET AND COUNTER TOP MANUFACTURING			
<u>Waste Detail(s)</u>					
Waste Class:		145			
Waste Class Name:		PAINT/PIGMENT/COATING RESIDUES			
<u>Waste Detail(s)</u>					
Waste Class:		211			
Waste Class Name:		AROMATIC SOLVENTS			
38	12 of 18	WSW/180.9	169.2 / 0.64	NORMAC KITCHENS LIMITED 59 GLEN CAMERON ROAD THORNHILL ON L3T 1N8	GEN
<u>Generator Info</u>					
Generator No:		ON2325900		Choice of Contact:	
Approval Years:		As of Dec 2018		Contaminated Fac:	
Status:		Registered		MHSW Facility:	
PO Box No:				SIC Code:	
Country:		Canada			
Co Admin:					
Phone No Admin:					
SIC Description:					
<u>Waste Detail(s)</u>					
Waste Class:		145 H			
Waste Class Name:		Wastes from the use of pigments, coatings and paints			
38	13 of 18	WSW/180.9	169.2 / 0.64	NORMAC KITCHENS LIMITED 59 GLEN CAMERON ROAD THORNHILL ON L3T 1N8	GEN
<u>Generator Info</u>					
Generator No:		ON2325900		Choice of Contact:	
Approval Years:		As of Jul 2020		Contaminated Fac:	
Status:		Registered		MHSW Facility:	
PO Box No:				SIC Code:	
Country:		Canada			
Co Admin:					
Phone No Admin:					
SIC Description:					
<u>Waste Detail(s)</u>					
Waste Class:		145 H			
Waste Class Name:		Wastes from the use of pigments, coatings and paints			
38	14 of 18	WSW/180.9	169.2 / 0.64	NORMAC KITCHENS LIMITED 59 GLEN CAMERON ROAD THORNHILL ON L3T 1N8	GEN

Map Key	Number of Records	Direction/ Distance (m)	Elev/Diff (m)	Site	DB
<u>Generator Info</u>					
Generator No:	ON2325900			Choice of Contact:	
Approval Years:	As of Nov 2021			Contaminated Fac:	
Status:	Registered			MHSW Facility:	
PO Box No:				SIC Code:	
Country:	Canada				
Co Admin:					
Phone No Admin:					
SIC Description:					
<u>Waste Detail(s)</u>					
Waste Class:	145 H				
Waste Class Name:	Wastes from the use of pigments, coatings and paints				
38	15 of 18	WSW/180.9	169.2 / 0.64	NORMAC KITCHENS LIMITED 59 GLEN CAMERON RD THORNHILL ON L3T 5W2	SCT
Established:	1968				
Plant Size (ft²):	0				
Employment:	110				
<u>--Details--</u>					
Description:	Wood Kitchen Cabinet and Counter Top Manufacturing				
SIC/NAICS Code:	337110				
Description:	Other Home Furnishings Wholesaler-Distributors				
SIC/NAICS Code:	414390				
Description:	Other Specialty-Line Building Supplies Wholesaler-Distributors				
SIC/NAICS Code:	416390				
38	16 of 18	WSW/180.9	169.2 / 0.64	NORMAC KITCHENS LIMITED 59 GLEN CAMERON RD THORNHILL ON L3T 5W2	SCT
Established:	1968				
Plant Size (ft²):	0				
Employment:	110				
<u>--Details--</u>					
Description:	WOOD KITCHEN CABINETS				
SIC/NAICS Code:	2434				
Description:	FURNITURE				
SIC/NAICS Code:	5021				
Description:	LUMBER, PLYWOOD, MILLWORK, AND WOOD PANELS				
SIC/NAICS Code:	5031				
38	17 of 18	WSW/180.9	169.2 / 0.64	Normac Kitchens Ltd. 59 Glen Cameron Rd Thornhill ON L3T 5W2	SCT

Map Key	Number of Records	Direction/ Distance (m)	Elev/Diff (m)	Site	DB
Established:		01-JUN-68			
Plant Size (ft²):					
Employment:					
--Details--					
Description:		Wood Kitchen Cabinet and Counter Top Manufacturing			
SIC/NAICS Code:		337110			
Description:		Wood Kitchen Cabinet and Counter Top Manufacturing			
SIC/NAICS Code:		337110			

<u>38</u>	18 of 18	WSW/180.9	169.2 / 0.64	59 Glen Cameron, Markham MARKHAM ON	SPL
Ref No:	1-2G6GF7			Municipality No:	
Year:				Nature of Damage:	
Incident Dt:	1/11/2023 11:10:58 AM			Discharger Report:	
Dt MOE Arvl on Scn:				Material Group:	
MOE Reported Dt:	1/11/2023 11:24:58 AM			Impact to Health:	0 No Impact
Dt Document Closed:				Agency Involved:	
Site No:					
MOE Response:	Desktop Response				
Site County/District:					
Site Geo Ref Meth:					
Site District Office:	York Durham District Office				
Nearest Watercourse:					
Site Name:					
Site Address:	59 Glen Cameron, Markham				
Site Region:	REGIONAL MUNICIPALITY OF YORK				
Site Municipality:	MARKHAM				
Site Lot:					
Site Conc:					
Site Geo Ref Accu:					
Site Map Datum:					
Northing:					
Easting:					
Entity Operating Name:					
Client Name:					
Client Type:					
Source Type:					
Incident Cause:					
Incident Preceding Spill:					
Incident Reason:					
Incident Summary:	City of Markham: Surcharging manhole to cb, cld.				
Environment Impact:	1 Minor Impact				
Health Env Consequence:					
Nature of Impact:					
Contaminant Qty:					
Contaminant Qty 1:					
Contaminant Unit:					
Contaminant Code:					
Contaminant Name:					
Contaminant Limit 1:					
Contam Limit Freq 1:					
Contaminant UN No 1:					
Receiving Medium:	Surface Water				
Activity Preceding Spill:					
Property 2nd Watershed:	Lake Ontario and Niagara Peninsula				
Property Tertiary Watershed:	02HC - Humber - Don				
Sector Type:	SEWAGE TREATMENT FACILITIES				
SAC Action Class:					
Call Report Locatn Geodata:	{"integration_ids":["PR00003101913"],"wkts":["POINT (-79.4157886000 43.8060703000)],"creation_date":"2023-01-11"}				

Map Key	Number of Records	Direction/ Distance (m)	Elev/Diff (m)	Site	DB
<i>Time Reported:</i>					
<i>System Facility Address:</i>					

39	1 of 2	WSW/181.0	169.2 / 0.64	NORMAC KITCHENS LIMITED 59 GLEN CAMERON ROAD THORNHILL ON L3T 1N8	GEN
--------------------	--------	-----------	--------------	--------------------------------------------------------------------------------	------------

Generator Info

Generator No:	ON2325900	Choice of Contact:	
Approval Years:	As of Oct 2022	Contaminated Fac:	
Status:	Registered	MHSW Facility:	
PO Box No:		SIC Code:	
Country:	Canada		
Co Admin:			
Phone No Admin:			
SIC Description:			

Waste Detail(s)

Waste Class:	145 H
Waste Class Name:	PAINT/PIGMENT/COATING RESIDUES

2017 Generator Info

Gen No:	ON2325900	Choice of Contact:	CO_OFFICIAL
ID:	9359	Phone No Official:	905.889.1342 Ext.138
Contaminated Fac:	N	Phone No Admin:	905-889-1342 Ext.128
MHSW Facility:	N	County Ont:	YORK (R. M.)
NAICS Code1:	337110	County Out:	
NAICS Code2:		District:	306
NAICS Code3:			
Gen Name:	NORMAC KITCHENS LIMITED		
Gen Div:			
Gen Op Name:	NORMAC KITCHENS LIMITED		
Gen Op Div:			
Site Adrs1:	59 GLEN CAMERON ROAD		
Site Bldg:			
Site Pobox:			
Province In:	ONTARIO		
Site Adrs2:			
Site City:	THORNHILL		
Province Out:			
Site Postal Code:	L3T 1N8		
Site Country:	Canada		
Co Official:	Alfonso Mendez		
Co Admin:	Boris Gernaga		

2017 Generator Manifest

ID:	29746	Sum Received Qty:	1430.0
Generator No:	ON2325900	Waste Class Name:	PAINT/PIGMENT/COATING RESIDUES
Receiver Type:	035	Count Manifests:	4
Waste Char:	H	District:	306
Waste Code:	145		

2018 Generator Info

Gen No:	ON2325900	Choice of Contact:	CO_OFFICIAL
----------------	-----------	---------------------------	-------------

Map Key	Number of Records	Direction/ Distance (m)	Elev/Diff (m)	Site	DB
ID:	9129			Phone No Official:	9058891342 Ext.128
Contaminated Fac:	N			Phone No Admin:	905.889.1342 Ext.138
MHSW Facility:	N			County Ont:	YORK (R. M.)
NAICS Code1:	337110			County Out:	
NAICS Code2:				District:	306
NAICS Code3:					
Gen Name:		NORMAC KITCHENS LIMITED			
Gen Div:					
Gen Op Name:		NORMAC KITCHENS LIMITED			
Gen Op Div:					
Site Adrs1:		59 GLEN CAMERON ROAD			
Site Bldg:					
Site Pobox:					
Province In:		ONTARIO			
Site Adrs2:					
Site City:		THORNHILL			
Province Out:					
Site Postal Code:		L3T 1N8			
Site Country:		Canada			
Co Official:		Bill William Garland			
Co Admin:		Alfonso Mendez			

2018 Generator Manifest

ID:	29409			Sum Received Qty:	1230.0
Generator No:	ON2325900			Waste Class Name:	PAINT/PIGMENT/COATING RESIDUES
Receiver Type:	035			Count Manifests:	4
Waste Char:	H			District:	306
Waste Code:	145				

2019 Generator Info

Gen No:	ON2325900			Choice of Contact:	CO_OFFICIAL
ID:	8852			Phone No Official:	9058891342 Ext.128
Contaminated Fac:	N			Phone No Admin:	905.889.1342 Ext.138
MHSW Facility:	N			County Ont:	YORK (R. M.)
NAICS Code1:	337110			County Out:	
NAICS Code2:				District:	306
NAICS Code3:					
Gen Name:		NORMAC KITCHENS LIMITED			
Gen Div:					
Gen Op Name:		NORMAC KITCHENS LIMITED			
Gen Op Div:					
Site Adrs1:		59 GLEN CAMERON ROAD			
Site Bldg:					
Site Pobox:					
Province In:		ONTARIO			
Site Adrs2:					
Site City:		THORNHILL			
Province Out:					
Site Postal Code:		L3T 1N8			
Site Country:		Canada			
Co Official:		Bill William Garland			
Co Admin:		Alfonso Mendez			

2019 Generator Manifest

ID:	28836			Sum Received Qty:	815.0
Generator No:	ON2325900			Waste Class Name:	PAINT/PIGMENT/COATING RESIDUES
Receiver Type:	035			Count Manifests:	4
Waste Char:	H			District:	306
Waste Code:	145				

Map Key	Number of Records	Direction/ Distance (m)	Elev/Diff (m)	Site	DB
---------	-------------------	----------------------------	------------------	------	----

2020 Generator Info

Gen No:	ON2325900	Choice of Contact:	CO_OFFICIAL
ID:	8538	Phone No Official:	905-889-1342 Ext.114
Contaminated Fac:	N	Phone No Admin:	905-889-1342 Ext.123
MHSW Facility:	N	County Ont:	YORK (R. M.)
NAICS Code1:	337110	County Out:	
NAICS Code2:		District:	306
NAICS Code3:			
Gen Name:	NORMAC KITCHENS LIMITED		
Gen Div:			
Gen Op Name:	NORMAC KITCHENS LIMITED		
Gen Op Div:			
Site Adrs1:	59 GLEN CAMERON ROAD		
Site Bldg:			
Site Pobox:			
Province In:	ONTARIO		
Site Adrs2:			
Site City:	THORNHILL		
Province Out:			
Site Postal Code:	L3T 1N8		
Site Country:	Canada		
Co Official:	Alfonso Mendez		
Co Admin:	Robert Santacroce		

2020 Generator Manifest

ID:	26283	Sum Received Qty:	815.0
Generator No:	ON2325900	Waste Class Name:	PAINT/PIGMENT/COATING RESIDUES
Receiver Type:	035	Count Manifests:	4
Waste Char:	H	District:	306
Waste Code:	145		

2021 Generator Info

Gen No:	ON2325900	Choice of Contact:	CO_OFFICIAL
ID:	8316	Phone No Official:	905-889-1342 Ext.114
Contaminated Fac:	N	Phone No Admin:	905-889-1342 Ext.146
MHSW Facility:	N	County Ont:	YORK (R. M.)
NAICS Code1:	337110	County Out:	
NAICS Code2:		District:	306
NAICS Code3:			
Gen Name:	NORMAC KITCHENS LIMITED		
Gen Div:			
Gen Op Name:	NORMAC KITCHENS LIMITED		
Gen Op Div:			
Site Adrs1:	59 GLEN CAMERON ROAD		
Site Bldg:			
Site Pobox:			
Province In:	ONTARIO		
Site Adrs2:			
Site City:	THORNHILL		
Province Out:			
Site Postal Code:	L3T 1N8		
Site Country:	Canada		
Co Official:	Alfonso Mendez		
Co Admin:	Biju Janardanan		

2021 Generator Manifest

ID:	26449	Sum Received Qty:	820.0
Generator No:	ON2325900	Waste Class Name:	PAINT/PIGMENT/COATING RESIDUES

Map Key	Number of Records	Direction/ Distance (m)	Elev/Diff (m)	Site	DB
Receiver Type:	035			Count Manifests:	4
Waste Char:	H			District:	306
Waste Code:	145				

[39](#) 2 of 2 WSW/181.0 169.2 / 0.64 **NORMAC KITCHENS LIMITED**
59 GLEN CAMERON ROAD **NPR2**
THORNHILL ON L3T1N8

NPRI ID: 10572 Latitude: 43.8057
Facility ID: 277340;374505;381122 Longitude: -79.4171
Facility Name:

Note: Substances included on NPRI reports for this NPRI ID are summarized below in the NPRI ID Substances Summary section. Substances listed in the Substances Summary are included on the basis of NPRI ID only. For entities (NPRI ID) with mobile plants and/or more than one facility location, substances listed above may or may not have been reported for specific facilities/mobile locations. The list of substances additionally includes those which have been included on the NPRI report with an unknown quantity or a quantity of 0.

For specific details about substance quantities, years, release/transfer/disposal methods, the reader is referred the facility report:

<https://pollution-waste.canada.ca/national-release-inventory/?fromYear=1993&toYear=2023&name=10572>

NPRI ID Substances Summary

CAS No:	67-56-1	Is PAH?:	FALSE
Is VOC?:	TRUE	NPRI:	TRUE
Is DF?:	FALSE		
Name English:	Methanol		
Name French:	Méthanol		
Sort English:	Methanol		
Sort French:	Méthanol		

CAS No:	98-82-8	Is PAH?:	FALSE
Is VOC?:	TRUE	NPRI:	TRUE
Is DF?:	FALSE		
Name English:	Cumene		
Name French:	Cumène		
Sort English:	Cumene		
Sort French:	Cumène		

CAS No:	50-00-0	Is PAH?:	FALSE
Is VOC?:	TRUE	NPRI:	TRUE
Is DF?:	FALSE		
Name English:	Formaldehyde		
Name French:	Formaldéhyde		
Sort English:	Formaldehyde		
Sort French:	Formaldéhyde		

CAS No:		Is PAH?:	
Is VOC?:		NPRI:	
Is DF?:			
Name English:			
Name French:			
Sort English:			
Sort French:			

CAS No:	1330-20-7	Is PAH?:	FALSE
Is VOC?:	TRUE	NPRI:	TRUE
Is DF?:	FALSE		
Name English:	Xylene (all isomers)		
Name French:	Xylène (tous les isomères)		
Sort English:	Xylene (all isomers)		
Sort French:	Xylène (tous les isomères)		

Map Key	Number of Records	Direction/ Distance (m)	Elev/Diff (m)	Site	DB
CAS No: Is VOC?: Is DF?: Name English: Name French: Sort English: Sort French:	108-88-3 TRUE FALSE	Toluene Toluène Toluene Toluène		Is PAH?: NPRI:	FALSE TRUE
CAS No: Is VOC?: Is DF?: Name English: Name French: Sort English: Sort French:	78-83-1 TRUE FALSE	i-Butyl alcohol 2-Méthylpropan-1-ol Butyl alcohol:i- Méthylpropan-1-ol:2-		Is PAH?: NPRI:	FALSE TRUE
CAS No: Is VOC?: Is DF?: Name English: Name French: Sort English: Sort French:	111-76-2 TRUE FALSE	2-Butoxyethanol 2-Butoxyéthanol Butoxyethanol:2- Butoxyéthanol:2-		Is PAH?: NPRI:	FALSE TRUE
CAS No: Is VOC?: Is DF?: Name English: Name French: Sort English: Sort French:	1344-28-1 FALSE FALSE	Aluminum oxide (fibrous forms only) Oxyde d'aluminium (formes fibreuses seulement) Aluminum oxide (fibrous forms only) Oxyde d'aluminium (formes fibreuses seulement)		Is PAH?: NPRI:	FALSE TRUE
CAS No: Is VOC?: Is DF?: Name English: Name French: Sort English: Sort French:	71-36-3 TRUE FALSE	n-Butyl alcohol Butan-1-ol Butyl alcohol:n- Butan-1-ol		Is PAH?: NPRI:	FALSE TRUE
CAS No: Is VOC?: Is DF?: Name English: Name French: Sort English: Sort French:	100-41-4 TRUE FALSE	Ethylbenzene Éthylbenzène Ethylbenzene Éthylbenzène		Is PAH?: NPRI:	FALSE TRUE
CAS No: Is VOC?: Is DF?: Name English: Name French: Sort English: Sort French:	91-20-3 TRUE FALSE	Naphthalene Naphtalène Naphthalene Naphtalène		Is PAH?: NPRI:	TRUE TRUE
CAS No: Is VOC?: Is DF?: Name English: Name French: Sort English: Sort French:	95-63-6 TRUE FALSE	1,2,4-Trimethylbenzene 1,2,4-Triméthylbenzène Trimethylbenzene:1,2,4- Triméthylbenzène:1,2,4-		Is PAH?: NPRI:	FALSE TRUE
CAS No: Is VOC?:	NA - M16 TRUE			Is PAH?: NPRI:	FALSE TRUE

Map Key	Number of Records	Direction/ Distance (m)	Elev/Diff (m)	Site	DB
Is DF?:	FALSE				
Name English:		Volatile Organic Compounds (VOCs)			
Name French:		Composés organiques volatils (COV)			
Sort English:		Volatile Organic Compounds (VOCs)			
Sort French:		Composés organiques volatils (COV)			
CAS No:	108-10-1			Is PAH?:	FALSE
Is VOC?:	TRUE			NPRI:	TRUE
Is DF?:	FALSE				
Name English:		Methyl isobutyl ketone			
Name French:		Méthylisobutylcétone			
Sort English:		Methyl isobutyl ketone			
Sort French:		Méthylisobutylcétone			
CAS No:	78-93-3			Is PAH?:	FALSE
Is VOC?:	TRUE			NPRI:	TRUE
Is DF?:	FALSE				
Name English:		Methyl ethyl ketone			
Name French:		Méthyléthylcétone			
Sort English:		Methyl ethyl ketone			
Sort French:		Méthyléthylcétone			
CAS No:	67-63-0			Is PAH?:	FALSE
Is VOC?:	TRUE			NPRI:	TRUE
Is DF?:	FALSE				
Name English:		Isopropyl alcohol			
Name French:		Alcool isopropylique			
Sort English:		Isopropyl alcohol			
Sort French:		Alcool iso-propylique			
<u>Geographic Location</u>					
Report Year:	-1			Forward Sort Area:	L3T
Census Subdiv ID:	3519036			DLS Description:	
Ecozone ID:	8			NTS Description:	D-064-D/030-M-14
Water Survey ID:	2			Province Code:	ON
SOMA:	TRUE			Datum:	1983.0
ON PEMA:	TRUE			Latitude:	43.8057
QC PEMA:	FALSE			Longitude:	-79.4171
Quebec Windsor Corr:	TRUE				
<u>NPRI ID Facility ID</u>					
NPRI ID:	10572				
Facility ID:	277340				
<u>Facility</u>					
Facility ID:	277340			IDM ID:	9084
Portable:	FALSE			AB Approval ID:	0
NAICS Primary:	321999			GHGRP ID:	0
NAICS Secondary:	0			ON GHGRP ID:	0
NAICS Tertiary:	0				
Facility Name:		Normac Kitchens			
Website:					
<u>Address</u>					
Address1:		59 Glen Cameron Road			
Address2:					
City:		THORNHILL			

Map Key	Number of Records	Direction/ Distance (m)	Elev/Diff (m)	Site	DB
----------------	--------------------------	--------------------------------	----------------------	-------------	-----------

Postal Zip: L3T1N8
Prov:

Address Geographic

Latitude:	43.8057	Datum:	1983
Longitude:	-79.4171	Land Survey:	
UTM Easting:	0.000000	Topograph:	
UTM Northing:	0.000000	Additional Info:	
UTM Zone:	0		

Primary NAICS Details

NAICS Code:	321999	Start Date:	2012
Record Year:	2012	End Date:	2016
Key Indus Sector En:	Wood Products		
Key Indus Sector Fr:	Produits en bois		
NAICS Title En:	All other miscellaneous wood product manufacturing		
NAICS Title Fr:	Fabrication de tous les autres produits divers en bois		

NAICS Description En:

This Canadian industry comprises establishments, not classified to any other Canadian industry, primarily engaged in manufacturing wood products.

NAICS Description Fr:

Cette classe canadienne comprend les établissements qui ne figurent dans aucune autre classe canadienne et dont l'activité principale consiste à fabriquer des produits en bois.

NAICS Code:	321999	Start Date:	2007
Record Year:	2007	End Date:	2011
Key Indus Sector En:	Wood Products		
Key Indus Sector Fr:	Produits en bois		
NAICS Title En:	All Other Miscellaneous Wood Product Manufacturing		
NAICS Title Fr:	Fabrication de tous les autres produits divers en bois		

NAICS Description En:

This Canadian industry comprises establishments, not classified to any other Canadian industry, primarily engaged in manufacturing wood products.

NAICS Description Fr:

Cette classe canadienne comprend les établissements qui ne figurent dans aucune autre classe canadienne et dont l'activité principale consiste à fabriquer des produits en bois.

NAICS Code:	321999	Start Date:	2002
Record Year:	2002	End Date:	2006
Key Indus Sector En:	Wood Products		
Key Indus Sector Fr:	Produits en bois		
NAICS Title En:	All Other Miscellaneous Wood Product Manufacturing		
NAICS Title Fr:	Fabrication de tous les autres produits divers en bois		

NAICS Description En:

This Canadian industry comprises establishments, not classified to any other Canadian industry, primarily engaged in manufacturing wood products.

NAICS Description Fr:

Cette classe canadienne comprend les établissements qui ne figurent dans aucune autre classe canadienne et dont l'activité principale consiste à

Map Key	Number of Records	Direction/ Distance (m)	Elev/Diff (m)	Site	DB
----------------	--------------------------	--------------------------------	----------------------	-------------	-----------

fabriquer des produits en bois.

NAICS Code:	321999	Start Date:	1993
Record Year:	1997	End Date:	2001
Key Indus Sector En:	Wood Products		
Key Indus Sector Fr:	Produits en bois		
NAICS Title En:	All Other Miscellaneous Wood Product Manufacturing		
NAICS Title Fr:	Fabrication de tous les autres produits divers en bois		

NAICS Description En:

This Canadian industry comprises establishments, not classified to any other Canadian industry, primarily engaged in manufacturing wood products.

NAICS Description Fr:

Cette classe canadienne comprend les établissements qui ne figurent dans aucune autre classe canadienne et dont l'activité principale consiste à fabriquer des produits en bois.

NAICS Code:	321999	Start Date:	2022
Record Year:	2022	End Date:	2026
Key Indus Sector En:	Wood Products		
Key Indus Sector Fr:	Produits en bois		
NAICS Title En:	All other miscellaneous wood product manufacturing		
NAICS Title Fr:	Fabrication de tous les autres produits divers en bois		

NAICS Description En:

This Canadian industry comprises establishments, not classified to any other Canadian industry, primarily engaged in manufacturing wood products.

NAICS Description Fr:

Cette classe canadienne comprend les établissements qui ne figurent dans aucune autre classe canadienne et dont l'activité principale consiste à fabriquer des produits en bois.

NAICS Code:	321999	Start Date:	2017
Record Year:	2017	End Date:	2021
Key Indus Sector En:	Wood Products		
Key Indus Sector Fr:	Produits en bois		
NAICS Title En:	All other miscellaneous wood product manufacturing		
NAICS Title Fr:	Fabrication de tous les autres produits divers en bois		

NAICS Description En:

This Canadian industry comprises establishments, not classified to any other Canadian industry, primarily engaged in manufacturing wood products.

NAICS Description Fr:

Cette classe canadienne comprend les établissements qui ne figurent dans aucune autre classe canadienne et dont l'activité principale consiste à fabriquer des produits en bois.

NPRI Report

Report ID:	85515	No of Employees:	0
Report Year:	2017	Is Compressor:	
Company ID:	110248	Is NPRI Part 4:	
SWR Report ID:	95088	Is Battery:	
Repor Type ID:	3	Corres Lang ID:	1
New Reporter:	FALSE	Submit Date:	2018-05-22 10:07:02.3800000

<i>Map Key</i>	<i>Number of Records</i>	<i>Direction/ Distance (m)</i>	<i>Elev/Diff (m)</i>	<i>Site</i>	<i>DB</i>
----------------	--------------------------	--------------------------------	----------------------	-------------	-----------

Company

Company Name: Normac Kitchens Ltd.
DUNS No: 204104152
Trade Name En:
Trade Name Fr:
Website:

NPRI Report Comment

Description En: Reason the facility does not meet the criteria for NPRI
Description Fr: La raison pour laquelle cette installation ne rencontre pas les critères de déclaration de l'INRP
Comment: Substances manufactured, processed, or otherwise used do not meet or exceed NPRI thresholds.
Note:

NPRI Report Contact

Contact Type:
First Name: Alfonso
Last Name: Mendez
Company Name:
Description En:
Description Fr:
Position: Production/Plant Manager
Language: 1
Email: amendez@normackitchens.com
Phone: 9058891342
Extension: 130
Fax: 9058817917

NPRI Report Contact

Contact Type:
First Name: Lloyd
Last Name: Hipel
Company Name: Enviro-Stewards Inc.
Description En:
Description Fr:
Position: Project Manager
Language: 1
Email: lhipel@enviro-stewards.com
Phone: 5195785100
Extension:
Fax:

NPRI Report Contact

Contact Type:
First Name: Alfonso
Last Name: Mendez
Company Name:
Description En:
Description Fr:
Position: Production/Plant Manager
Language: 1
Email: amendez@normackitchens.com
Phone: 9058891342
Extension: 130
Fax: 9058897917

NPRI Report Contact

Contact Type:
First Name: Alfonso
Last Name: Mendez
Company Name:
Description En:
Description Fr:
Position: Production/Plant Manager
Phone: 9058891342
Extension: 130
Fax: 9058817917

<i>Map Key</i>	<i>Number of Records</i>	<i>Direction/ Distance (m)</i>	<i>Elev/Diff (m)</i>	<i>Site</i>	<i>DB</i>
<i>Language:</i>		1			
<i>Email:</i>		amendez@normackitchens.com			
<u>NPRI Report</u>					
<i>Report ID:</i>	85514			<i>No of Employees:</i>	150
<i>Report Year:</i>	2016			<i>Is Compressor:</i>	
<i>Company ID:</i>	110248			<i>Is NPRI Part 4:</i>	
<i>SWR Report ID:</i>	90960			<i>Is Battery:</i>	
<i>Repor Type ID:</i>	1			<i>Corres Lang ID:</i>	1
<i>New Reporter:</i>	FALSE			<i>Submit Date:</i>	2017-08-24 11:53:12.0933333
<u>Company</u>					
<i>Company Name:</i>	Normac Kitchens Ltd.				
<i>DUNS No:</i>	204104152				
<i>Trade Name En:</i>					
<i>Trade Name Fr:</i>					
<i>Website:</i>					
<u>NPRI Report Comment</u>					
<i>Description En:</i>	NPRI report update comment				
<i>Description Fr:</i>	Commentaire sur la mise à jour du rapport de l'INRP				
<i>Comment:</i>	Checking to confirm data entry typo for toluene.				
<i>Note:</i>					
<u>NPRI Report Contact</u>					
<i>Contact Type:</i>				<i>Phone:</i>	9058891342
<i>First Name:</i>	Alfonso			<i>Extension:</i>	130
<i>Last Name:</i>	Mendez			<i>Fax:</i>	9058817917
<i>Company Name:</i>					
<i>Description En:</i>					
<i>Description Fr:</i>					
<i>Position:</i>	Production/Plant Manager				
<i>Language:</i>	1				
<i>Email:</i>	amendez@normackitchens.com				
<u>NPRI Report Contact</u>					
<i>Contact Type:</i>				<i>Phone:</i>	9058891342
<i>First Name:</i>	Alfonso			<i>Extension:</i>	130
<i>Last Name:</i>	Mendez			<i>Fax:</i>	9058817917
<i>Company Name:</i>					
<i>Description En:</i>					
<i>Description Fr:</i>					
<i>Position:</i>	Production/Plant Manager				
<i>Language:</i>	1				
<i>Email:</i>	amendez@normackitchens.com				
<u>NPRI Report Contact</u>					
<i>Contact Type:</i>				<i>Phone:</i>	9058891342
<i>First Name:</i>	Alfonso			<i>Extension:</i>	130
<i>Last Name:</i>	Mendez			<i>Fax:</i>	9058817917
<i>Company Name:</i>					
<i>Description En:</i>					
<i>Description Fr:</i>					
<i>Position:</i>	Production/Plant Manager				
<i>Language:</i>	1				

<i>Map Key</i>	<i>Number of Records</i>	<i>Direction/ Distance (m)</i>	<i>Elev/Diff (m)</i>	<i>Site</i>	<i>DB</i>
<i>Email:</i>		amendez@normackitchens.com			
<u>NPRI Report Contact</u>					
<i>Contact Type:</i>				<i>Phone:</i>	5195785100
<i>First Name:</i>	Lloyd			<i>Extension:</i>	
<i>Last Name:</i>	Hipel			<i>Fax:</i>	
<i>Company Name:</i>	Enviro-Stewards Inc.				
<i>Description En:</i>					
<i>Description Fr:</i>					
<i>Position:</i>	Project Manager				
<i>Language:</i>	1				
<i>Email:</i>	lhipel@enviro-stewards.com				
<u>NPRI Report</u>					
<i>Report ID:</i>	24428			<i>No of Employees:</i>	150
<i>Report Year:</i>	2015			<i>Is Compressor:</i>	
<i>Company ID:</i>	110248			<i>Is NPRI Part 4:</i>	
<i>SWR Report ID:</i>	75095			<i>Is Battery:</i>	
<i>Repor Type ID:</i>	1			<i>Corres Lang ID:</i>	1
<i>New Reporter:</i>	FALSE			<i>Submit Date:</i>	2016-05-31 00:00:00.0000000
<u>Company</u>					
<i>Company Name:</i>	Normac Kitchens Ltd.				
<i>DUNS No:</i>	204104152				
<i>Trade Name En:</i>					
<i>Trade Name Fr:</i>					
<i>Website:</i>					
<u>NPRI Report Contact</u>					
<i>Contact Type:</i>				<i>Phone:</i>	9058891342
<i>First Name:</i>	Alfonso			<i>Extension:</i>	130
<i>Last Name:</i>	Mendez			<i>Fax:</i>	9058817917
<i>Company Name:</i>					
<i>Description En:</i>					
<i>Description Fr:</i>					
<i>Position:</i>	Production/Plant Manager				
<i>Language:</i>	1				
<i>Email:</i>	amendez@normackitchens.com				
<u>NPRI Report Contact</u>					
<i>Contact Type:</i>				<i>Phone:</i>	9058891342
<i>First Name:</i>	Alfonso			<i>Extension:</i>	130
<i>Last Name:</i>	Mendez			<i>Fax:</i>	9058817917
<i>Company Name:</i>					
<i>Description En:</i>					
<i>Description Fr:</i>					
<i>Position:</i>	Production/Plant Manager				
<i>Language:</i>	1				
<i>Email:</i>	amendez@normackitchens.com				
<u>NPRI Report Contact</u>					
<i>Contact Type:</i>	NPRI			<i>Phone:</i>	9058891342
<i>First Name:</i>	Alfonso			<i>Extension:</i>	
<i>Last Name:</i>	Mendez			<i>Fax:</i>	
<i>Company Name:</i>					

<i>Map Key</i>	<i>Number of Records</i>	<i>Direction/ Distance (m)</i>	<i>Elev/Diff (m)</i>	<i>Site</i>	<i>DB</i>
Description En:		Public Contact			
Description Fr:		Responsable des renseignements au public			
Position:		Production/Plant Manager			
Language:		1			
Email:		amedez@normackitchens.com			
<u>NPRI Report Contact</u>					
Contact Type:				Phone:	9058891342
First Name:	Alfonso			Extension:	130
Last Name:	Mendez			Fax:	9058817917
Company Name:					
Description En:					
Description Fr:					
Position:		Production/Plant Manager			
Language:		1			
Email:		amendez@normackitchens.com			
<u>NPRI Report Contact</u>					
Contact Type:				Phone:	9058891342
First Name:	Alfonso			Extension:	130
Last Name:	Mendez			Fax:	9058817917
Company Name:					
Description En:					
Description Fr:					
Position:		Production/Plant Manager			
Language:		1			
Email:		amendez@normackitchens.com			
<u>NPRI Report Contact</u>					
Contact Type:				Phone:	9058891342
First Name:	Alfonso			Extension:	130
Last Name:	Mendez			Fax:	9058817917
Company Name:					
Description En:					
Description Fr:					
Position:		Production/Plant Manager			
Language:		1			
Email:		amendez@normackitchens.com			
<u>NPRI Report</u>					
Report ID:	34024			No of Employees:	180
Report Year:	2014			Is Compressor:	
Company ID:	110248			Is NPRI Part 4:	
SWR Report ID:	79730			Is Battery:	
Repor Type ID:	1			Corres Lang ID:	1
New Reporter:	FALSE			Submit Date:	2016-11-18 00:00:00.0000000
<u>Company</u>					
Company Name:		Normac Kitchens Ltd.			
DUNS No:		204104152			
Trade Name En:					
Trade Name Fr:					
Website:					
<u>NPRI Report Comment</u>					

<i>Map Key</i>	<i>Number of Records</i>	<i>Direction/ Distance (m)</i>	<i>Elev/Diff (m)</i>	<i>Site</i>	<i>DB</i>
Description En:		NPRI report update comment			
Description Fr:		Commentaire sur la mise à jour du rapport de l'INRP			
Comment:		MOE			
Note:					
<u>NPRI Report Contact</u>					
Contact Type:				Phone:	9058891342
First Name:	Alfonso			Extension:	130
Last Name:	Mendez			Fax:	9058817917
Company Name:					
Description En:					
Description Fr:					
Position:	Production/Plant Manager				
Language:	1				
Email:	amendez@normackitchens.com				
<u>NPRI Report Contact</u>					
Contact Type:				Phone:	9058891342
First Name:	Alfonso			Extension:	130
Last Name:	Mendez			Fax:	9058817917
Company Name:					
Description En:					
Description Fr:					
Position:	Production/Plant Manager				
Language:	1				
Email:	amendez@normackitchens.com				
<u>NPRI Report Contact</u>					
Contact Type:				Phone:	9058891342
First Name:	Alfonso			Extension:	130
Last Name:	Mendez			Fax:	9058817917
Company Name:					
Description En:					
Description Fr:					
Position:	Production/Plant Manager				
Language:	1				
Email:	amendez@normackitchens.com				
<u>NPRI Report</u>					
Report ID:	42859			No of Employees:	100
Report Year:	2013			Is Compressor:	
Company ID:	110248			Is NPRI Part 4:	
SWR Report ID:	79737			Is Battery:	
Repor Type ID:	1			Corres Lang ID:	1
New Reporter:	FALSE			Submit Date:	2016-11-17 00:00:00.0000000
<u>Company</u>					
Company Name:	Normac Kitchens Ltd.				
DUNS No:	204104152				
Trade Name En:					
Trade Name Fr:					
Website:					
<u>NPRI Report Comment</u>					
Description En:		NPRI report update comment			

<i>Map Key</i>	<i>Number of Records</i>	<i>Direction/ Distance (m)</i>	<i>Elev/Diff (m)</i>	<i>Site</i>	<i>DB</i>
----------------	--------------------------	--------------------------------	----------------------	-------------	-----------

Description Fr: Commentaire sur la mise à jour du rapport de l'INRP
Comment: requested by MOE
Note:

NPRI Report Contact

Contact Type:		Phone:	9058891342
First Name:	Alfonso	Extension:	130
Last Name:	Mendez	Fax:	9058817917
Company Name:			
Description En:			
Description Fr:			
Position:	Production Plant Manager		
Language:	1		
Email:	amendez@normackitchens.com		

NPRI Report Contact

Contact Type:		Phone:	9058891342
First Name:	Alfonso	Extension:	130
Last Name:	Mendez	Fax:	9058817917
Company Name:			
Description En:			
Description Fr:			
Position:	Production/Plant Manager		
Language:	1		
Email:	amendez@normackitchens.com		

NPRI Report Contact

Contact Type:		Phone:	9058891342
First Name:	Alfonso	Extension:	130
Last Name:	Mendez	Fax:	9058817917
Company Name:			
Description En:			
Description Fr:			
Position:	Production/Plant Manager		
Language:	1		
Email:	amendez@normackitchens.com		

NPRI Report

Report ID:	46088	No of Employees:	100
Report Year:	2012	Is Compressor:	
Company ID:	110248	Is NPRI Part 4:	
SWR Report ID:	20003	Is Battery:	
Repor Type ID:	1	Corres Lang ID:	1
New Reporter:	FALSE	Submit Date:	2013-06-02 00:00:00.0000000

Company

Company Name:	Normac Kitchens Ltd.
DUNS No:	204104152
Trade Name En:	
Trade Name Fr:	
Website:	

NPRI Report Contact

Contact Type:		Phone:	9058891342
First Name:	Alfonso	Extension:	130

<i>Map Key</i>	<i>Number of Records</i>	<i>Direction/ Distance (m)</i>	<i>Elev/Diff (m)</i>	<i>Site</i>	<i>DB</i>
Last Name:	Mendez			Fax:	9058817917
Company Name:					
Description En:					
Description Fr:					
Position:	Production/Plant Manager				
Language:	1				
Email:	amendez@normackitchens.com				
<u>NPRI Report Contact</u>					
Contact Type:				Phone:	9058891342
First Name:	Alfonso			Extension:	130
Last Name:	Mendez			Fax:	9058817917
Company Name:					
Description En:					
Description Fr:					
Position:	Production/Plant Manager				
Language:	1				
Email:	amendez@normackitchens.com				
<u>NPRI Report Contact</u>					
Contact Type:				Phone:	9058891342
First Name:	Alfonso			Extension:	130
Last Name:	Mendez			Fax:	9058817917
Company Name:					
Description En:					
Description Fr:					
Position:	Production Plant Manager				
Language:	1				
Email:	amendez@normackitchens.com				
<u>NPRI Report</u>					
Report ID:	56913			No of Employees:	100
Report Year:	2011			Is Compressor:	
Company ID:	110248			Is NPRI Part 4:	
SWR Report ID:	8681			Is Battery:	
Repor Type ID:	1			Corres Lang ID:	1
New Reporter:	FALSE			Submit Date:	2012-07-13 00:00:00.0000000
<u>Company</u>					
Company Name:	Normac Kitchens Ltd.				
DUNS No:	204104152				
Trade Name En:					
Trade Name Fr:					
Website:					
<u>NPRI Report Contact</u>					
Contact Type:				Phone:	9058891342
First Name:	Alfonso			Extension:	130
Last Name:	Mendez			Fax:	9058817917
Company Name:					
Description En:					
Description Fr:					
Position:	Production/Plant Manager				
Language:	1				
Email:	amendez@normackitchens.com				

<i>Map Key</i>	<i>Number of Records</i>	<i>Direction/ Distance (m)</i>	<i>Elev/Diff (m)</i>	<i>Site</i>	<i>DB</i>
<u>NPRI Report Contact</u>					
Contact Type:				Phone:	9058891342
First Name:	Alfonso			Extension:	130
Last Name:	Mendez			Fax:	9058817917
Company Name:					
Description En:					
Description Fr:					
Position:		Production/Plant Manager			
Language:		1			
Email:		amendez@normackitchens.com			
<u>NPRI Report Contact</u>					
Contact Type:				Phone:	9058891342
First Name:	Alfonso			Extension:	130
Last Name:	Mendez			Fax:	9058817917
Company Name:					
Description En:					
Description Fr:					
Position:		Production/Plant Manager			
Language:		1			
Email:		amendez@normackitchens.com			
<u>NPRI Report</u>					
Report ID:	61701			No of Employees:	100
Report Year:	2010			Is Compressor:	
Company ID:	110248			Is NPRI Part 4:	
SWR Report ID:	42085			Is Battery:	
Repor Type ID:	1			Corres Lang ID:	1
New Reporter:	FALSE			Submit Date:	2014-10-14 00:00:00.0000000
<u>Company</u>					
Company Name:		Normac Kitchens Ltd.			
DUNS No:		204104152			
Trade Name En:					
Trade Name Fr:					
Website:					
<u>NPRI Report Comment</u>					
Description En:		General comments about the facility			
Description Fr:		Commentaires généraux à propos de l'installation			
Comment:		Normac Kitchens Limited strives to leave the smallest possible environmental footprint in all aspects. The use of materials, processes and engineering controls that are environmentally friendly is an ongoing process at Normac Kitchens Limited.			
Note:					
<u>NPRI Report Comment</u>					
Description En:		NPRI report update comment			
Description Fr:		Commentaire sur la mise à jour du rapport de l'INRP			
Comment:		review			
Note:					
<u>NPRI Report Contact</u>					
Contact Type:				Phone:	9058891342
First Name:	Alfonso			Extension:	130

Map Key	Number of Records	Direction/ Distance (m)	Elev/Diff (m)	Site	DB
<hr/>					
Last Name:	Mendez			Fax:	9058817917
Company Name:					
Description En:					
Description Fr:					
Position:	Production/Plant Manager				
Language:	1				
Email:	amendez@normackitchens.com				
<u>NPRI Report Contact</u>					
Contact Type:				Phone:	9058891342
First Name:	Alfonso			Extension:	130
Last Name:	Mendez			Fax:	9058817917
Company Name:					
Description En:					
Description Fr:					
Position:	Production/Plant Manager				
Language:	1				
Email:	amendez@normackitchens.com				
<u>NPRI Report Contact</u>					
Contact Type:				Phone:	9058891342
First Name:	Alfonso			Extension:	130
Last Name:	Mendez			Fax:	9058817917
Company Name:					
Description En:					
Description Fr:					
Position:	Production/Plant Manager				
Language:	1				
Email:	amendez@normackitchens.com				
<u>NPRI Report Contact</u>					
Contact Type:				Phone:	5195785100
First Name:	Lloyd			Extension:	
Last Name:	Hipel			Fax:	5196695002
Company Name:	Enviro-Stewards				
Description En:					
Description Fr:					
Position:	project manager				
Language:	1				
Email:	lhipel@enviro-stewards.com				
<u>NPRI Report Contact</u>					
Contact Type:				Phone:	9058891342
First Name:	Alfonso			Extension:	130
Last Name:	Mendez			Fax:	9058817917
Company Name:					
Description En:					
Description Fr:					
Position:	Production/Plant Manager				
Language:	1				
Email:	amendez@normackitchens.com				
<u>NPRI Report Contact</u>					
Contact Type:	NPRI			Phone:	9058891342
First Name:	Alfonso			Extension:	130
Last Name:	Mendez			Fax:	9058817917
Company Name:					

<i>Map Key</i>	<i>Number of Records</i>	<i>Direction/ Distance (m)</i>	<i>Elev/Diff (m)</i>	<i>Site</i>	<i>DB</i>
----------------	--------------------------	--------------------------------	----------------------	-------------	-----------

Description En: Public Contact
Description Fr: Responsable des renseignements au public
Position: Production/Plant Manager
Language: 1
Email: amendez@normackitchens.com

NPRI Report

Report ID:	153597	No of Employees:	120
Report Year:	2009	Is Compressor:	
Company ID:	134850	Is NPRI Part 4:	
SWR Report ID:	20090000010572	Is Battery:	
Repor Type ID:	1	Corres Lang ID:	0
New Reporter:	FALSE	Submit Date:	2010-07-01 00:00:00.0000000

Company

Company Name: NORMAC KITCHENS LIMITED
DUNS No: 204104152
Trade Name En:
Trade Name Fr:
Website:

NPRI Report Comment

Description En: NPRI report update comment
Description Fr: Commentaire sur la mise à jour du rapport de l'INRP
Comment: update pollution controls
Note:

NPRI Report Comment

Description En: General comments about the facility
Description Fr: Commentaires généraux à propos de l'installation
Comment: Normac Kitchens has upgraded the dust collectors and paint shop recycling system. Normac Kitchens Environmental Policy is at the core of Normac Kitchens business ethics.
Note:

NPRI Report Comment

Description En: Report Submission and Electronic Certification Comment
Description Fr: Soumission de déclaration et attestation électronique
Comment: Normac Kitchens is working to being an environmentally friendly company.
Note:

NPRI Report Contact

Contact Type:		Phone:	9058891342
First Name:	Linda	Extension:	111
Last Name:	Ewen	Fax:	9058896709
Company Name:			
Description En:			
Description Fr:			
Position:	Contracts/Credit Manager		
Language:	0		
Email:	lewen@normackitchens.com		

NPRI Report Contact

Contact Type:		Phone:	9058891342
----------------------	--	---------------	------------

<i>Map Key</i>	<i>Number of Records</i>	<i>Direction/ Distance (m)</i>	<i>Elev/Diff (m)</i>	<i>Site</i>	<i>DB</i>
First Name:	Alfonso			Extension:	130
Last Name:	Mendez			Fax:	9058897917
Company Name:					
Description En:					
Description Fr:					
Position:		Production/Plant Manager			
Language:		0			
Email:		amendez@normackitchens.com			
<u>NPRI Report Contact</u>					
Contact Type:				Phone:	9058891342
First Name:	Alfonso			Extension:	130
Last Name:	Mendez			Fax:	9058817917
Company Name:					
Description En:					
Description Fr:					
Position:		Production/Plant Manager			
Language:		1			
Email:		amendez@normackitchens.com			
<u>NPRI Report</u>					
Report ID:	153148			No of Employees:	125
Report Year:	2008			Is Compressor:	
Company ID:	134850			Is NPRI Part 4:	
SWR Report ID:	20080000010572			Is Battery:	
Repor Type ID:	1			Corres Lang ID:	0
New Reporter:	FALSE			Submit Date:	2009-05-27 00:00:00.0000000
<u>Company</u>					
Company Name:		NORMAC KITCHENS LIMITED			
DUNS No:		204104152			
Trade Name En:					
Trade Name Fr:					
Website:					
<u>NPRI Report Contact</u>					
Contact Type:				Phone:	9058891342
First Name:	Alfonso			Extension:	130
Last Name:	Mendez			Fax:	9058897917
Company Name:					
Description En:					
Description Fr:					
Position:		Production/Plant Manager			
Language:		0			
Email:		amendez@normackitchens.com			
<u>NPRI Report Contact</u>					
Contact Type:				Phone:	9058891342
First Name:	Linda			Extension:	111
Last Name:	Ewen			Fax:	9058896709
Company Name:					
Description En:					
Description Fr:					
Position:		Contracts/Credit Manager			
Language:		0			
Email:		lewen@normackitchens.com			

<i>Map Key</i>	<i>Number of Records</i>	<i>Direction/ Distance (m)</i>	<i>Elev/Diff (m)</i>	<i>Site</i>	<i>DB</i>
----------------	--------------------------	--------------------------------	----------------------	-------------	-----------

NPRI Report Contact

Contact Type:		Phone:	9058891342
First Name:	Alfonso	Extension:	130
Last Name:	Mendez	Fax:	9058817917
Company Name:			
Description En:			
Description Fr:			
Position:	Production/Plant Manager		
Language:	1		
Email:	amendez@normackitchens.com		

NPRI Report

Report ID:	154550	No of Employees:	125
Report Year:	2007	Is Compressor:	
Company ID:	134850	Is NPRI Part 4:	
SWR Report ID:	20070000010572	Is Battery:	
Repor Type ID:	1	Corres Lang ID:	0
New Reporter:	FALSE	Submit Date:	2008-05-29 00:00:00.0000000

Company

Company Name:	NORMAC KITCHENS LIMITED
DUNS No:	204104152
Trade Name En:	
Trade Name Fr:	
Website:	

NPRI Report Contact

Contact Type:		Phone:	9058891342
First Name:	Alfonso	Extension:	130
Last Name:	Mendez	Fax:	9058897917
Company Name:			
Description En:			
Description Fr:			
Position:	Production/Plant Manager		
Language:	0		
Email:	amendez@normackitchens.com		

NPRI Report Contact

Contact Type:		Phone:	9058891342
First Name:	Alfonso	Extension:	130
Last Name:	Mendez	Fax:	9058817917
Company Name:			
Description En:			
Description Fr:			
Position:	Production/Plant Manager		
Language:	1		
Email:	amendez@normackitchens.com		

NPRI Report Contact

Contact Type:		Phone:	9058891342
First Name:	Linda	Extension:	111
Last Name:	Ewen	Fax:	9058896709
Company Name:			
Description En:			
Description Fr:			

<i>Map Key</i>	<i>Number of Records</i>	<i>Direction/ Distance (m)</i>	<i>Elev/Diff (m)</i>	<i>Site</i>	<i>DB</i>
Position:		Contracts/Credit Manager			
Language:		0			
Email:		lewen@normackitchens.com			
<u>NPRI Report</u>					
Report ID:	152239			No of Employees:	124
Report Year:	2006			Is Compressor:	
Company ID:	134850			Is NPRI Part 4:	
SWR Report ID:	20060000010572			Is Battery:	
Repor Type ID:	1			Corres Lang ID:	0
New Reporter:	FALSE			Submit Date:	2007-06-01 00:00:00.0000000
<u>Company</u>					
Company Name:	NORMAC KITCHENS LIMITED				
DUNS No:	204104152				
Trade Name En:					
Trade Name Fr:					
Website:					
<u>NPRI Report Contact</u>					
Contact Type:	NPRI			Phone:	9058891342
First Name:	Alfonso			Extension:	130
Last Name:	Mendez			Fax:	9058897917
Company Name:					
Description En:	Public Contact				
Description Fr:	Responsable des renseignements au public				
Position:	Production/Plant Manager				
Language:	0				
Email:	amendez@normackitchens.com				
<u>NPRI Report Contact</u>					
Contact Type:				Phone:	9058891342
First Name:	Alfonso			Extension:	130
Last Name:	Mendez			Fax:	9058897917
Company Name:					
Description En:					
Description Fr:					
Position:	Production/Plant Manager				
Language:	0				
Email:	amendez@normackitchens.com				
<u>NPRI Report Contact</u>					
Contact Type:				Phone:	9058891342
First Name:	Linda			Extension:	111
Last Name:	Ewen			Fax:	9058896907
Company Name:					
Description En:					
Description Fr:					
Position:	Credit/Contracts Manager				
Language:	0				
Email:	lewen@normackitchens.com				
<u>NPRI Report Contact</u>					
Contact Type:				Phone:	9058891342
First Name:	Alfonso			Extension:	130

<i>Map Key</i>	<i>Number of Records</i>	<i>Direction/ Distance (m)</i>	<i>Elev/Diff (m)</i>	<i>Site</i>	<i>DB</i>
<hr/>					
Last Name:	Mendez			Fax:	9058897917
Company Name:					
Description En:					
Description Fr:					
Position:	Production/Plant Manager				
Language:	0				
Email:	amendez@normackitchens.com				
<u>NPRI Report</u>					
Report ID:	256057			No of Employees:	124
Report Year:	2005			Is Compressor:	
Company ID:	134850			Is NPRI Part 4:	
SWR Report ID:	20050000010572			Is Battery:	
Repor Type ID:	1			Corres Lang ID:	0
New Reporter:	FALSE			Submit Date:	2008-07-29 00:00:00.0000000
<u>Company</u>					
Company Name:	NORMAC KITCHENS LIMITED				
DUNS No:	204104152				
Trade Name En:					
Trade Name Fr:					
Website:					
<u>NPRI Report Comment</u>					
Description En:	NPRI report update comment				
Description Fr:	Commentaire sur la mise à jour du rapport de l'INRP				
Comment:	error made in quantity shown for Toulene in 2005				
Note:					
<u>NPRI Report Comment</u>					
Description En:	Report Submission and Electronic Certification Comment				
Description Fr:	Soumission de déclaration et attestation électronique				
Comment:	correction to Toluene releases for 2005				
Note:					
<u>NPRI Report Contact</u>					
Contact Type:	NPRI			Phone:	9058891342
First Name:	Alfonso			Extension:	130
Last Name:	Mendez			Fax:	9058897917
Company Name:					
Description En:	Public Contact				
Description Fr:	Responsable des renseignements au public				
Position:	Production/Plant Manager				
Language:	1				
Email:	amendez@normackitchens.com				
<u>NPRI Report Contact</u>					
Contact Type:				Phone:	9058891342
First Name:	Alfonso			Extension:	130
Last Name:	Mendez			Fax:	9058897917
Company Name:					
Description En:					
Description Fr:					
Position:	Production/Plant Manager				
Language:	1				

<i>Map Key</i>	<i>Number of Records</i>	<i>Direction/ Distance (m)</i>	<i>Elev/Diff (m)</i>	<i>Site</i>	<i>DB</i>
----------------	--------------------------	--------------------------------	----------------------	-------------	-----------

Email: amendez@normackitchens.com

NPRI Report Contact

Contact Type:		Phone:	9058891342
First Name:	Alfonso	Extension:	130
Last Name:	Mendez	Fax:	9058897917
Company Name:			
Description En:			
Description Fr:			
Position:	Production/Plant Manager		
Language:	1		
Email:	amendez@normackitchens.com		

NPRI Report Contact

Contact Type:		Phone:	9058891342
First Name:	Linda	Extension:	111
Last Name:	Ewen	Fax:	9058896907
Company Name:			
Description En:			
Description Fr:			
Position:	Credit/Contracts Manager		
Language:	0		
Email:	lewen@normackitchens.com		

NPRI Report

Report ID:	164892	No of Employees:	124
Report Year:	2004	Is Compressor:	
Company ID:	134850	Is NPRI Part 4:	
SWR Report ID:	20040000010572	Is Battery:	
Repor Type ID:	1	Corres Lang ID:	0
New Reporter:	TRUE	Submit Date:	2006-03-13 00:00:00.0000000

Company

Company Name:	NORMAC KITCHENS LIMITED
DUNS No:	204104152
Trade Name En:	
Trade Name Fr:	
Website:	

NPRI Report Comment

Description En:	NPRI report update comment
Description Fr:	Commentaire sur la mise à jour du rapport de l'INRP
Comment:	as of result of 2004 need to add missing substances
Note:	

NPRI Report Contact

Contact Type:		Phone:	9058891342
First Name:	Linda	Extension:	111
Last Name:	Ewen	Fax:	9058896907
Company Name:			
Description En:			
Description Fr:			
Position:	Credit/Contracts Manager		
Language:	0		
Email:	lewen@normackitchens.com		

<i>Map Key</i>	<i>Number of Records</i>	<i>Direction/ Distance (m)</i>	<i>Elev/Diff (m)</i>	<i>Site</i>	<i>DB</i>
----------------	--------------------------	--------------------------------	----------------------	-------------	-----------

NPRI Report Contact

Contact Type:		Phone:	9058891342
First Name:	Alfonso	Extension:	130
Last Name:	Mendez	Fax:	9058897917
Company Name:			
Description En:			
Description Fr:			
Position:	Production/Plant Manager		
Language:	1		
Email:	amendez@normackitchens.com		

NPRI Report Contact

Contact Type:		Phone:	9058891342
First Name:	Alfonso	Extension:	130
Last Name:	Mendez	Fax:	9058897917
Company Name:			
Description En:			
Description Fr:			
Position:	Production/Plant Manager		
Language:	1		
Email:	amendez@normackitchens.com		

NPRI Report Contact

Contact Type:	NPRI	Phone:	9058891342
First Name:	Alfonso	Extension:	130
Last Name:	Mendez	Fax:	9058897917
Company Name:			
Description En:	Public Contact		
Description Fr:	Responsable des renseignements au public		
Position:	Production/Plant Manager		
Language:	1		
Email:	amendez@normackitchens.com		

NPRI ID Facility ID

NPRI ID:	10572
Facility ID:	374505

Facility

Facility ID:	374505	IDM ID:	0
Portable:	FALSE	AB Approval ID:	0
NAICS Primary:	321999	GHGRP ID:	0
NAICS Secondary:	0	ON GHGRP ID:	0
NAICS Tertiary:	0		
Facility Name:			
Website:			

Address

Address1:	59 Glen Cameron Road
Address2:	
City:	THORNHILL
Postal Zip:	L3T1N8
Prov:	

Map Key	Number of Records	Direction/ Distance (m)	Elev/Diff (m)	Site	DB
----------------	--------------------------	--------------------------------	----------------------	-------------	-----------

Address Geographic

Latitude:	43.8057	Datum:	1983
Longitude:	-79.4171	Land Survey:	
UTM Easting:	0.000000	Topograph:	
UTM Northing:	0.000000	Additional Info:	
UTM Zone:	0		

Primary NAICS Details

NAICS Code:	321999	Start Date:	1993
Record Year:	1997	End Date:	2001
Key Indus Sector En:	Wood Products		
Key Indus Sector Fr:	Produits en bois		
NAICS Title En:	All Other Miscellaneous Wood Product Manufacturing		
NAICS Title Fr:	Fabrication de tous les autres produits divers en bois		

NAICS Description En:

This Canadian industry comprises establishments, not classified to any other Canadian industry, primarily engaged in manufacturing wood products.

NAICS Description Fr:

Cette classe canadienne comprend les établissements qui ne figurent dans aucune autre classe canadienne et dont l'activité principale consiste à fabriquer des produits en bois.

NAICS Code:	321999	Start Date:	2022
Record Year:	2022	End Date:	2026
Key Indus Sector En:	Wood Products		
Key Indus Sector Fr:	Produits en bois		
NAICS Title En:	All other miscellaneous wood product manufacturing		
NAICS Title Fr:	Fabrication de tous les autres produits divers en bois		

NAICS Description En:

This Canadian industry comprises establishments, not classified to any other Canadian industry, primarily engaged in manufacturing wood products.

NAICS Description Fr:

Cette classe canadienne comprend les établissements qui ne figurent dans aucune autre classe canadienne et dont l'activité principale consiste à fabriquer des produits en bois.

NAICS Code:	321999	Start Date:	2017
Record Year:	2017	End Date:	2021
Key Indus Sector En:	Wood Products		
Key Indus Sector Fr:	Produits en bois		
NAICS Title En:	All other miscellaneous wood product manufacturing		
NAICS Title Fr:	Fabrication de tous les autres produits divers en bois		

NAICS Description En:

This Canadian industry comprises establishments, not classified to any other Canadian industry, primarily engaged in manufacturing wood products.

NAICS Description Fr:

Cette classe canadienne comprend les établissements qui ne figurent dans aucune autre classe canadienne et dont l'activité principale consiste à fabriquer des produits en bois.

NAICS Code:	321999	Start Date:	2012
--------------------	--------	--------------------	------

<i>Map Key</i>	<i>Number of Records</i>	<i>Direction/ Distance (m)</i>	<i>Elev/Diff (m)</i>	<i>Site</i>	<i>DB</i>
----------------	--------------------------	--------------------------------	----------------------	-------------	-----------

Record Year:	2012			End Date:	2016
Key Indus Sector En:		Wood Products			
Key Indus Sector Fr:		Produits en bois			
NAICS Title En:		All other miscellaneous wood product manufacturing			
NAICS Title Fr:		Fabrication de tous les autres produits divers en bois			

NAICS Description En:

This Canadian industry comprises establishments, not classified to any other Canadian industry, primarily engaged in manufacturing wood products.

NAICS Description Fr:

Cette classe canadienne comprend les établissements qui ne figurent dans aucune autre classe canadienne et dont l'activité principale consiste à fabriquer des produits en bois.

NAICS Code:	321999		Start Date:	2007
Record Year:	2007		End Date:	2011
Key Indus Sector En:		Wood Products		
Key Indus Sector Fr:		Produits en bois		
NAICS Title En:		All Other Miscellaneous Wood Product Manufacturing		
NAICS Title Fr:		Fabrication de tous les autres produits divers en bois		

NAICS Description En:

This Canadian industry comprises establishments, not classified to any other Canadian industry, primarily engaged in manufacturing wood products.

NAICS Description Fr:

Cette classe canadienne comprend les établissements qui ne figurent dans aucune autre classe canadienne et dont l'activité principale consiste à fabriquer des produits en bois.

NAICS Code:	321999		Start Date:	2002
Record Year:	2002		End Date:	2006
Key Indus Sector En:		Wood Products		
Key Indus Sector Fr:		Produits en bois		
NAICS Title En:		All Other Miscellaneous Wood Product Manufacturing		
NAICS Title Fr:		Fabrication de tous les autres produits divers en bois		

NAICS Description En:

This Canadian industry comprises establishments, not classified to any other Canadian industry, primarily engaged in manufacturing wood products.

NAICS Description Fr:

Cette classe canadienne comprend les établissements qui ne figurent dans aucune autre classe canadienne et dont l'activité principale consiste à fabriquer des produits en bois.

NPRI Report

Report ID:	272746	No of Employees:	124
Report Year:	2003	Is Compressor:	
Company ID:	134850	Is NPRI Part 4:	
SWR Report ID:	20030000010572	Is Battery:	
Repor Type ID:	1	Corres Lang ID:	0
New Reporter:	FALSE	Submit Date:	2004-06-01 00:00:00.0000000

Company

<i>Map Key</i>	<i>Number of Records</i>	<i>Direction/ Distance (m)</i>	<i>Elev/Diff (m)</i>	<i>Site</i>	<i>DB</i>
Company Name:		NORMAC KITCHENS LIMITED			
DUNS No:		204104152			
Trade Name En:					
Trade Name Fr:					
Website:					
 <u>NPRI Report Contact</u>					
Contact Type:				Phone:	9058891342
First Name:	Alfonso			Extension:	138
Last Name:	Mendez			Fax:	9058890864
Company Name:					
Description En:					
Description Fr:					
Position:	Plant Manager				
Language:	0				
Email:	amendez@normackitchens.com				
 <u>NPRI Report Contact</u>					
Contact Type:				Phone:	9058891342
First Name:	Alfonso			Extension:	138
Last Name:	Mendez			Fax:	9058890864
Company Name:					
Description En:					
Description Fr:					
Position:	Plant Manager				
Language:	0				
Email:	amendez@normackitchens.com				
 <u>NPRI Report Contact</u>					
Contact Type:		NPRI		Phone:	9058891342
First Name:	Alfonso			Extension:	138
Last Name:	Mendez			Fax:	9058890864
Company Name:					
Description En:		Public Contact			
Description Fr:		Responsable des renseignements au public			
Position:	Plant Manager				
Language:	0				
Email:	amendez@normackitchens.com				
 <u>NPRI ID Facility ID</u>					
NPRI ID:	10572				
Facility ID:	381122				
 <u>Facility</u>					
Facility ID:	381122			IDM ID:	0
Portable:	FALSE			AB Approval ID:	0
NAICS Primary:	321999			GHGRP ID:	0
NAICS Secondary:	0			ON GHGRP ID:	0
NAICS Tertiary:	0				
Facility Name:					
Website:					
 <u>Address</u>					
Address1:	59 Glen Cameron Road				
Address2:					

Map Key	Number of Records	Direction/ Distance (m)	Elev/Diff (m)	Site	DB
----------------	--------------------------	--------------------------------	----------------------	-------------	-----------

City: THORNHILL
Postal Zip: L3T1N8
Prov:

Primary NAICS Details

NAICS Code:	321999	Start Date:	2017
Record Year:	2017	End Date:	2021
Key Indus Sector En:	Wood Products		
Key Indus Sector Fr:	Produits en bois		
NAICS Title En:	All other miscellaneous wood product manufacturing		
NAICS Title Fr:	Fabrication de tous les autres produits divers en bois		

NAICS Description En:

This Canadian industry comprises establishments, not classified to any other Canadian industry, primarily engaged in manufacturing wood products.

NAICS Description Fr:

Cette classe canadienne comprend les établissements qui ne figurent dans aucune autre classe canadienne et dont l'activité principale consiste à fabriquer des produits en bois.

NAICS Code:	321999	Start Date:	2012
Record Year:	2012	End Date:	2016
Key Indus Sector En:	Wood Products		
Key Indus Sector Fr:	Produits en bois		
NAICS Title En:	All other miscellaneous wood product manufacturing		
NAICS Title Fr:	Fabrication de tous les autres produits divers en bois		

NAICS Description En:

This Canadian industry comprises establishments, not classified to any other Canadian industry, primarily engaged in manufacturing wood products.

NAICS Description Fr:

Cette classe canadienne comprend les établissements qui ne figurent dans aucune autre classe canadienne et dont l'activité principale consiste à fabriquer des produits en bois.

NAICS Code:	321999	Start Date:	2007
Record Year:	2007	End Date:	2011
Key Indus Sector En:	Wood Products		
Key Indus Sector Fr:	Produits en bois		
NAICS Title En:	All Other Miscellaneous Wood Product Manufacturing		
NAICS Title Fr:	Fabrication de tous les autres produits divers en bois		

NAICS Description En:

This Canadian industry comprises establishments, not classified to any other Canadian industry, primarily engaged in manufacturing wood products.

NAICS Description Fr:

Cette classe canadienne comprend les établissements qui ne figurent dans aucune autre classe canadienne et dont l'activité principale consiste à fabriquer des produits en bois.

NAICS Code:	321999	Start Date:	2002
Record Year:	2002	End Date:	2006
Key Indus Sector En:	Wood Products		
Key Indus Sector Fr:	Produits en bois		
NAICS Title En:	All Other Miscellaneous Wood Product Manufacturing		

<i>Map Key</i>	<i>Number of Records</i>	<i>Direction/ Distance (m)</i>	<i>Elev/Diff (m)</i>	<i>Site</i>	<i>DB</i>
----------------	--------------------------	--------------------------------	----------------------	-------------	-----------

NAICS Title Fr: Fabrication de tous les autres produits divers en bois

NAICS Description En:

This Canadian industry comprises establishments, not classified to any other Canadian industry, primarily engaged in manufacturing wood products.

NAICS Description Fr:

Cette classe canadienne comprend les établissements qui ne figurent dans aucune autre classe canadienne et dont l'activité principale consiste à fabriquer des produits en bois.

NAICS Code:	321999	Start Date:	1993
Record Year:	1997	End Date:	2001
Key Indus Sector En:	Wood Products		
Key Indus Sector Fr:	Produits en bois		
NAICS Title En:	All Other Miscellaneous Wood Product Manufacturing		
NAICS Title Fr:	Fabrication de tous les autres produits divers en bois		

NAICS Description En:

This Canadian industry comprises establishments, not classified to any other Canadian industry, primarily engaged in manufacturing wood products.

NAICS Description Fr:

Cette classe canadienne comprend les établissements qui ne figurent dans aucune autre classe canadienne et dont l'activité principale consiste à fabriquer des produits en bois.

NAICS Code:	321999	Start Date:	2022
Record Year:	2022	End Date:	2026
Key Indus Sector En:	Wood Products		
Key Indus Sector Fr:	Produits en bois		
NAICS Title En:	All other miscellaneous wood product manufacturing		
NAICS Title Fr:	Fabrication de tous les autres produits divers en bois		

NAICS Description En:

This Canadian industry comprises establishments, not classified to any other Canadian industry, primarily engaged in manufacturing wood products.

NAICS Description Fr:

Cette classe canadienne comprend les établissements qui ne figurent dans aucune autre classe canadienne et dont l'activité principale consiste à fabriquer des produits en bois.

NPRI Report

Report ID:	276211	No of Employees:	124
Report Year:	2002	Is Compressor:	
Company ID:	147200	Is NPRI Part 4:	
SWR Report ID:	20020000010572	Is Battery:	
Repor Type ID:	1	Corres Lang ID:	0
New Reporter:	FALSE	Submit Date:	2003-06-02 00:00:00.0000000

Company

Company Name:	NORMAC KITCHENS LIMITED
DUNS No:	204104152
Trade Name En:	
Trade Name Fr:	

<i>Map Key</i>	<i>Number of Records</i>	<i>Direction/ Distance (m)</i>	<i>Elev/Diff (m)</i>	<i>Site</i>	<i>DB</i>
----------------	--------------------------	--------------------------------	----------------------	-------------	-----------

Website:

NPRI Report Contact

Contact Type:		Phone:	9058891342
First Name:	Alfonso	Extension:	138
Last Name:	Mendez	Fax:	9058890864
Company Name:			
Description En:			
Description Fr:			
Position:	Plant Manager		
Language:	0		
Email:	amendez@normackitchens.com		

NPRI Report Contact

Contact Type:		Phone:	9058891342
First Name:	Alfonso	Extension:	138
Last Name:	Mendez	Fax:	9058890864
Company Name:			
Description En:			
Description Fr:			
Position:	Plant Manager		
Language:	0		
Email:	amendez@normackitchens.com		

NPRI Report Contact

Contact Type:	NPRI	Phone:	9058891342
First Name:	Alfonso	Extension:	138
Last Name:	Mendez	Fax:	9058890864
Company Name:			
Description En:	Public Contact		
Description Fr:	Responsable des renseignements au public		
Position:	Plant Manager		
Language:	0		
Email:	amendez@normackitchens.com		

Alternative Location Info

Facility ID:	374505
Facility Name:	
Address1:	59 GLEN CAMERON ROAD
City:	THORNHILL
Postal ZIP:	L3T1N8
Province EN:	ON
Latitude:	43.8057
Longitude:	-79.4171

Alternative Location Info

Facility ID:	374505
Facility Name:	NORMAC KITCHENS
Address1:	59 GLEN CAMERON ROAD
City:	THORNHILL
Postal ZIP:	L3T1N8
Province EN:	ON
Latitude:	43.8057
Longitude:	-79.4171

Alternative Location Info

Map Key	Number of Records	Direction/ Distance (m)	Elev/Diff (m)	Site	DB
Facility ID: 381122					
Facility Name:					
Address1: 59 GLEN CAMERON ROAD					
City: THORNHILL					
Postal ZIP: L3T1N8					
Province EN: ON					
Latitude: 43.8057					
Longitude: -79.4171					
<u>Alternative Location Info</u>					
Facility ID: 277340					
Facility Name:					
Address1: 59 GLEN CAMERON ROAD					
City: THORNHILL					
Postal ZIP: L3T1N8					
Province EN: ON					
Latitude: 43.8057					
Longitude: -79.4171					
<u>Alternative Location Info</u>					
Facility ID: 277340					
Facility Name: NORMAC KITCHENS					
Address1: 59 GLEN CAMERON ROAD					
City: THORNHILL					
Postal ZIP: L3T1N8					
Province EN: ON					
Latitude: 43.8057					
Longitude: -79.4171					
<u>Alternative Location Info</u>					
Facility ID: 381122					
Facility Name: NORMAC KITCHENS					
Address1: 59 GLEN CAMERON ROAD					
City: THORNHILL					
Postal ZIP: L3T1N8					
Province EN: ON					
Latitude: 43.8057					
Longitude: -79.4171					

40

1 of 1

WSW/181.1

168.9 / 0.41

Alectra Utilities Corporation
59 Glen Cameron Road
Markham ON

GEN

Generator Info (as of Dec 2024)

Generator No: ON001070021
Generator Company Name: Alectra Utilities Corporation
Street: 59 Glen Cameron Road
City: Markham
Province State: Ontario
Country: Canada
Postal Code: L3T 1N8
Waste Class: 251 L

Waste Class Decoded:

251 - OIL SKIMMINGS & SLUDGES

Map Key	Number of Records	Direction/ Distance (m)	Elev/Diff (m)	Site	DB
---------	-------------------	-------------------------	---------------	------	----

Generator Info (as of Apr 2025)

Generator Company Name: Alectra Utilities Corporation
Generator Site Address: 59 Glen Cameron Road
City: Markham
Province State: Ontario
Country: Canada
Postal Code: L3T 1N8
Waste Class: 251 L

Waste Class Decoded:

251 - OIL SKIMMINGS & SLUDGES

Waste Characteristic Decoded:

L - Liquid Industrial Waste

41	1 of 4	SSE/181.2	168.5 / -0.06	I T T (SEE & USE ON0250400) PHILLIPS DRILL CO. 108 DONCASTER ST. THORNHILL ON L3T 1L3	GEN
--------------------	--------	-----------	---------------	---------------------------------------------------------------------------------------------	-----

Generator Info

Generator No: ON0022903
Approval Years: 92,93
Status:
PO Box No:
Country:
Co Admin:
Phone No Admin:
SIC Description: *** ERROR RECORD ***

Choice of Contact:
Contaminated Fac:
MHSW Facility:
SIC Code: 0009

41	2 of 4	SSE/181.2	168.5 / -0.06	PHILLIPS ANCHORS CANADA INC. 108 DON CASTER ST. THORNHILL ON L3T 1L3	GEN
--------------------	--------	-----------	---------------	----------------------------------------------------------------------------	-----

Generator Info

Generator No: ON0250400
Approval Years: 86,87,88,89,90,92,93,94
Status:
PO Box No:
Country:
Co Admin:
Phone No Admin:
SIC Description: *** NOT DEFINED ***

Choice of Contact:
Contaminated Fac:
MHSW Facility:
SIC Code: 0000

41	3 of 4	SSE/181.2	168.5 / -0.06	Varmo Construction 108 Doncaster Avenue Thornhill ON L3T 1L3	GEN
--------------------	--------	-----------	---------------	--------------------------------------------------------------------	-----

Generator Info

Map Key	Number of Records	Direction/ Distance (m)	Elev/Diff (m)	Site	DB
Generator No: ON6772225 Approval Years: 07,08 Status: PO Box No: Country: Co Admin: Phone No Admin: SIC Description: Residential Building Construction					
Choice of Contact: Contaminated Fac: MHSW Facility: SIC Code: 236110					
Waste Detail(s)					
Waste Class: 145 Waste Class Name: PAINT/PIGMENT/COATING RESIDUES					
41	4 of 4	SSE/181.2	168.5 / -0.06	House of Bamboo Ltd. 108 Doncaster Ave Thornhill ON L3T 1L3	SCT
Established: 1963 Plant Size (ft²): Employment: 6					
--Details--					
Description: Household Furniture (except Wood and Upholstered) Manufacturing SIC/NAICS Code: 337126					
42	1 of 2	WNW/181.5	166.6 / -1.95	ENBRIDGE GAS INC 69 MORGAN AVE,, THORNHILL, ON, L3T 1R5, CA ON	PINC
Incident Id: Incident No: 2761520 Incident Reported Dt: 1/20/2020 Type: FS-Pipeline Incident Status Code: Tank Status: Pipeline Damage Reason Est Task No: Spills Action Centre: Fuel Type: Fuel Occurrence Tp: Date of Occurrence: Occurrence Start Dt: Depth: Customer Acct Name: ENBRIDGE GAS INC Incident Address: 69 MORGAN AVE,, THORNHILL, ON, L3T 1R5, CA Operation Type: Pipeline Type: Regulator Type: Summary: Reported By: Affiliation: Occurrence Desc: Damage Reason: Notes:					
Pipe Material: Fuel Category: Health Impact: Environment Impact: Property Damage: Service Interrupt: Enforce Policy: Public Relation: Pipeline System: PSIG: Attribute Category: Regulator Location: Method Details:					
42	2 of 2	WNW/181.5	166.6 / -1.95	Enbridge Gas Distribution Inc. 69 Morgan Ave, Thornhill Markham ON	SPL

Map Key	Number of Records	Direction/ Distance (m)	Elev/Diff (m)	Site	DB
Ref No:	2720-BKWTHD			Municipality No:	
Year:				Nature of Damage:	
Incident Dt:	2020/01/17			Discharger Report:	
Dt MOE Arvl on Scrn:				Material Group:	
MOE Reported Dt:	2020/01/17			Impact to Health:	2 - Minor Environment
Dt Document Closed:				Agency Involved:	
Site No:	NA				
MOE Response:	No				
Site County/District:	Regional Municipality of York				
Site Geo Ref Meth:					
Site District Office:	York-Durham				
Nearest Watercourse:					
Site Name:	residential <UNOFFICIAL>				
Site Address:	69 Morgan Ave, Thornhill				
Site Region:	Central				
Site Municipality:	Markham				
Site Lot:					
Site Conc:					
Site Geo Ref Accu:					
Site Map Datum:					
Northing:	4851708				
Easting:	627375				
Entity Operating Name:					
Client Name:	Enbridge Gas Distribution Inc.				
Client Type:	Corporation				
Source Type:	Pipeline/Components				
Incident Cause:					
Incident Preceding Spill:	Leak/Break				
Incident Reason:	Operator/Human Error				
Incident Summary:	TSSA-Enbridge: 1/2" plastic service IP line damaged, made safe				
Environment Impact:					
Health Env Consequence:					
Nature of Impact:					
Contaminant Qty:	0 other - see incident description				
Contaminant Qty 1:	0				
Contaminant Unit:	other - see incident description				
Contaminant Code:	35				
Contaminant Name:	NATURAL GAS (METHANE)				
Contaminant Limit 1:					
Contam Limit Freq 1:					
Contaminant UN No 1:	1075				
Receiving Medium:	Air				
Activity Preceding Spill:					
Property 2nd Watershed:					
Property Tertiary Watershed:					
Sector Type:	Miscellaneous Communal				
SAC Action Class:	TSSA - Fuel Safety Branch - Hydrocarbon Fuel Release/Spill				
Call Report Locatn Geodata:					
Time Reported:					
System Facility Address:					

43

1 of 1

WNW/187.0

165.3 / -3.18

Yonge St & Glen Cameron Rd
Vaughan ON L4J 7Y5

EHS

Order No:	21111900193	Nearest Intersection:	
Status:	C	Municipality:	
Report Type:	Custom Report	Client Prov/State:	ON
Report Date:	26-NOV-21	Search Radius (km):	.25
Date Received:	19-NOV-21	X:	-79.41544861
Previous Site Name:		Y:	43.80786658
Lot/Building Size:			
Additional Info Ordered:	Fire Insur. Maps and/or Site Plans; City Directory		

Map Key	Number of Records	Direction/ Distance (m)	Elev/Diff (m)	Site	DB
44	1 of 1	E/193.7	169.2 / 0.71	South of 107-111 Glen Cameron Road Markham ON	EHS
Order No:	20061106004			Nearest Intersection:	Glen Cameron Road and Yonge Street
Status:	C			Municipality:	York
Report Type:	Complete Report			Client Prov/State:	ON
Report Date:	11/14/2006			Search Radius (km):	0.25
Date Received:	11/6/2006			X:	-79.411399
Previous Site Name:				Y:	43.807169
Lot/Building Size:					
Additional Info Ordered:					

45	1 of 1	W/197.1	167.3 / -1.22	lot 28 con 1 ON	WWIS
Well ID:	6902745			Flowing (Y/N):	
Construction Date:				Flow Rate:	
Use 1st:	Domestic			Data Entry Status:	
Use 2nd:	0			Data Src:	1
Final Well Status:	Water Supply			Date Received:	04/11/1957
Water Type:				Selected Flag:	TRUE
Casing Material:				Abandonment Rec:	
Audit No:				Contractor:	1515
Tag:				Form Version:	1
Constructn Method:				Owner:	
Elevation (m):				County:	YORK
Elevatn Reliability:				Lot:	028
Depth to Bedrock:				Concession:	01
Well Depth:				Concession Name:	YS E
Overburden/Bedrock:				Easting NAD83:	
Pump Rate:				Northing NAD83:	
Static Water Level:				Zone:	
Clear/Cloudy:				UTM Reliability:	
Municipality:	MARKHAM TOWN (MARKHAM TWP)				
Site Info:					

PDF URL (Map): https://d2khazk8e83rdv.cloudfront.net/moe_mapping/downloads/2Water/Wells_pdfs/690\6902745.pdf

Additional Detail(s) (Map)

Well Completed Date: 08/10/1956
Year Completed: 1956
Depth (m): 27.7368
Latitude: 43.8069715319484
Longitude: -79.4161578865396
X: -79.41615773588424
Y: 43.806971529638915
Path: 690\6902745.pdf

Bore Hole Information

Bore Hole ID:	10493476	Elevation:	
DP2BR:		Elevrc:	
Spatial Status:		Zone:	17
Code OB:		East83:	627394.80
Code OB Desc:		North83:	4851653.00
Open Hole:		Org CS:	
Cluster Kind:		UTMRC:	4
Date Completed:	08/10/1956	UTMRC Desc:	margin of error : 30 m - 100 m
Remarks:		Location Method:	p4
Location Method Desc:	Original Pre1985 UTM Rel Code 4: margin of error : 30 m - 100 m		

Elevrc Desc:
Location Source Date:
Improvement Location Source:
Improvement Location Method:
Source Revision Comment:
Supplier Comment:

Overburden and Bedrock
Materials Interval

Formation ID: 932716337
Layer: 2
Color: 6
General Color: BROWN
Material 1: 09
Material 1 Desc: MEDIUM SAND
Material 2:
Material 2 Desc:
Material 3:
Material 3 Desc:
Formation Top Depth: 1.0
Formation End Depth: 5.0
Formation End Depth UOM: ft

Overburden and Bedrock
Materials Interval

Formation ID: 932716336
Layer: 1
Color:
General Color:
Material 1: 02
Material 1 Desc: TOPSOIL
Material 2:
Material 2 Desc:
Material 3:
Material 3 Desc:
Formation Top Depth: 0.0
Formation End Depth: 1.0
Formation End Depth UOM: ft

Overburden and Bedrock
Materials Interval

Formation ID: 932716338
Layer: 3
Color: 3
General Color: BLUE
Material 1: 05
Material 1 Desc: CLAY
Material 2:
Material 2 Desc:
Material 3:
Material 3 Desc:
Formation Top Depth: 5.0
Formation End Depth: 35.0
Formation End Depth UOM: ft

Overburden and Bedrock
Materials Interval

Formation ID: 932716341

Map Key	Number of Records	Direction/ Distance (m)	Elev/Diff (m)	Site	DB
Layer:		6			
Color:					
General Color:					
Material 1:		11			
Material 1 Desc:		GRAVEL			
Material 2:					
Material 2 Desc:					
Material 3:					
Material 3 Desc:					
Formation Top Depth:		85.0			
Formation End Depth:		91.0			
Formation End Depth UOM:		ft			
<u>Overburden and Bedrock</u>					
<u>Materials Interval</u>					
Formation ID:		932716339			
Layer:		4			
Color:		6			
General Color:		BROWN			
Material 1:		09			
Material 1 Desc:		MEDIUM SAND			
Material 2:					
Material 2 Desc:					
Material 3:					
Material 3 Desc:					
Formation Top Depth:		35.0			
Formation End Depth:		75.0			
Formation End Depth UOM:		ft			
<u>Overburden and Bedrock</u>					
<u>Materials Interval</u>					
Formation ID:		932716340			
Layer:		5			
Color:					
General Color:					
Material 1:		07			
Material 1 Desc:		QUICKSAND			
Material 2:					
Material 2 Desc:					
Material 3:					
Material 3 Desc:					
Formation Top Depth:		75.0			
Formation End Depth:		85.0			
Formation End Depth UOM:		ft			
<u>Method of Construction & Well</u>					
<u>Use</u>					
Method Construction ID:		966902745			
Method Construction Code:		1			
Method Construction:		Cable Tool			
Other Method Construction:					
<u>Pipe Information</u>					
Pipe ID:		11042046			
Casing No:		1			
Comment:					
Alt Name:					

Map Key	Number of Records	Direction/ Distance (m)	Elev/Diff (m)	Site	DB
<u>Construction Record - Casing</u>					
Casing ID:		930805692			
Layer:		1			
Material:		1			
Open Hole or Material:		STEEL			
Depth From:					
Depth To:		85.0			
Casing Diameter:		2.0			
Casing Diameter UOM:		inch			
Casing Depth UOM:		ft			
<u>Construction Record - Screen</u>					
Screen ID:		933387160			
Layer:		1			
Slot:		010			
Screen Top Depth:		85.0			
Screen End Depth:		90.0			
Screen Material:					
Screen Depth UOM:		ft			
Screen Diameter UOM:		inch			
Screen Diameter:		2.0			
<u>Results of Well Yield Testing</u>					
Pumping Test Method Desc:		PUMP			
Pump Test ID:		996902745			
Pump Set At:					
Static Level:		50.0			
Final Level After Pumping:		80.0			
Recommended Pump Depth:					
Pumping Rate:		5.0			
Flowing Rate:					
Recommended Pump Rate:					
Levels UOM:		ft			
Rate UOM:		GPM			
Water State After Test Code:		1			
Water State After Test:		CLEAR			
Pumping Test Method:		1			
Pumping Duration HR:		3			
Pumping Duration MIN:		0			
Flowing:		No			
<u>Water Details</u>					
Water ID:		933986446			
Layer:		1			
Kind Code:		1			
Kind:		FRESH			
Water Found Depth:		85.0			
Water Found Depth UOM:		ft			
46	1 of 3	SE/197.3	167.8 / -0.75	HOUSE OF BAMBOO 110 DONCASTER AVE. THORNHILL ON L3T 1L3	GEN

Generator Info

Generator No: ON1039400
Approval Years: 88,89,90
Choice of Contact:
Contaminated Fac:

Map Key	Number of Records	Direction/ Distance (m)	Elev/Diff (m)	Site	DB
Status: PO Box No: Country: Co Admin: Phone No Admin: SIC Description:		OTHER HOUSEHOLD FURN		MHSW Facility: SIC Code: 2619	
<u>Waste Detail(s)</u>					
Waste Class:		211			
Waste Class Name:		AROMATIC SOLVENTS			
46	2 of 3	SE/197.3	167.8 / -0.75	HOUSE OF BAMBOO 19-345 110 DONCASTER AVE. THORNHILL ON L3T 1L3	GEN
<u>Generator Info</u>					
Generator No:		ON1039400		Choice of Contact:	
Approval Years:		92,93,94,95,96,97,98		Contaminated Fac:	
Status:				MHSW Facility:	
PO Box No:				SIC Code: 2619	
Country:					
Co Admin:					
Phone No Admin:					
SIC Description:		OTHER HOUSEHOLD FURN			
<u>Waste Detail(s)</u>					
Waste Class:		211			
Waste Class Name:		AROMATIC SOLVENTS			
46	3 of 3	SE/197.3	167.8 / -0.75	HOUSE OF BAMBOO 110 DONCASTER AVENUE MARKHAM ON L3T 1L3	GEN
<u>Generator Info</u>					
Generator No:		ON1039400		Choice of Contact:	
Approval Years:		99,00,01		Contaminated Fac:	
Status:				MHSW Facility:	
PO Box No:				SIC Code: 2619	
Country:					
Co Admin:					
Phone No Admin:					
SIC Description:		OTHER HOUSEHOLD FURN.			
<u>Waste Detail(s)</u>					
Waste Class:		211			
Waste Class Name:		AROMATIC SOLVENTS			
47	1 of 1	ENE/204.2	168.1 / -0.39	107 GLEN CAMERON ROAD MARKHAM ON	WWIS
Well ID:		7303467		Flowing (Y/N):	
Construction Date:				Flow Rate:	

Map Key	Number of Records	Direction/ Distance (m)	Elev/Diff (m)	Site	DB
Use 1st:	Test Hole			Data Entry Status:	
Use 2nd:	Monitoring			Data Src:	
Final Well Status:	Monitoring and Test Hole			Date Received:	01/17/2018
Water Type:				Selected Flag:	TRUE
Casing Material:				Abandonment Rec:	
Audit No:	Z257995			Contractor:	7230
Tag:	A226636			Form Version:	7
Constructn Method:				Owner:	
Elevation (m):				County:	YORK
Elevatn Reliability:				Lot:	
Depth to Bedrock:				Concession:	
Well Depth:				Concession Name:	
Overburden/Bedrock:				Easting NAD83:	
Pump Rate:				Northing NAD83:	
Static Water Level:				Zone:	
Clear/Cloudy:				UTM Reliability:	
Municipality:	MARKHAM TOWN (MARKHAM TWP)				
Site Info:					
PDF URL (Map):	https://d2khazk8e83rdv.cloudfront.net/moe_mapping/downloads/2Water/Wells_pdfs/730\7303467.pdf				

Additional Detail(s) (Map)

Well Completed Date: 04/11/2017
Year Completed: 2017
Depth (m): 7.6
Latitude: 43.807490959545
Longitude: -79.4114173142925
X: -79.41141716320615
Y: 43.80749095781417
Path: 730\7303467.pdf

Bore Hole Information

Bore Hole ID:	1006970311	Elevation:	
DP2BR:		Elevrc:	
Spatial Status:		Zone:	17
Code OB:		East83:	627775.00
Code OB Desc:		North83:	4851718.00
Open Hole:		Org CS:	UTM83
Cluster Kind:		UTMRC:	4
Date Completed:	04/11/2017	UTMRC Desc:	margin of error : 30 m - 100 m
Remarks:		Location Method:	wwr
Location Method Desc:	on Water Well Record		
Elevrc Desc:			
Location Source Date:			
Improvement Location Source:			
Improvement Location Method:			
Source Revision Comment:			
Supplier Comment:			

Overburden and Bedrock

Materials Interval

Formation ID: 1007109533
Layer: 1
Color: 6
General Color: BROWN
Material 1: 28
Material 1 Desc: SAND
Material 2: 11
Material 2 Desc: GRAVEL
Material 3:

Map Key	Number of Records	Direction/ Distance (m)	Elev/Diff (m)	Site	DB
Material 3 Desc:					
Formation Top Depth:			0.0		
Formation End Depth:			0.30000001192092896		
Formation End Depth UOM:			m		
<u>Overburden and Bedrock</u>					
<u>Materials Interval</u>					
Formation ID:			1007109536		
Layer:			4		
Color:			2		
General Color:			GREY		
Material 1:			28		
Material 1 Desc:			SAND		
Material 2:			06		
Material 2 Desc:			SILT		
Material 3:					
Material 3 Desc:					
Formation Top Depth:			5.300000190734863		
Formation End Depth:			6.400000095367432		
Formation End Depth UOM:			m		
<u>Overburden and Bedrock</u>					
<u>Materials Interval</u>					
Formation ID:			1007109534		
Layer:			2		
Color:			6		
General Color:			BROWN		
Material 1:			01		
Material 1 Desc:			FILL		
Material 2:			05		
Material 2 Desc:			CLAY		
Material 3:					
Material 3 Desc:					
Formation Top Depth:			0.30000001192092896		
Formation End Depth:			1.399999976158142		
Formation End Depth UOM:			m		
<u>Overburden and Bedrock</u>					
<u>Materials Interval</u>					
Formation ID:			1007109535		
Layer:			3		
Color:			2		
General Color:			GREY		
Material 1:			05		
Material 1 Desc:			CLAY		
Material 2:			11		
Material 2 Desc:			GRAVEL		
Material 3:					
Material 3 Desc:					
Formation Top Depth:			1.399999976158142		
Formation End Depth:			5.300000190734863		
Formation End Depth UOM:			m		
<u>Overburden and Bedrock</u>					
<u>Materials Interval</u>					
Formation ID:			1007109537		
Layer:			5		
Color:			2		

Map Key	Number of Records	Direction/ Distance (m)	Elev/Diff (m)	Site	DB
General Color:		GREY			
Material 1:		06			
Material 1 Desc:		SILT			
Material 2:		05			
Material 2 Desc:		CLAY			
Material 3:					
Material 3 Desc:					
Formation Top Depth:		6.400000095367432			
Formation End Depth:		7.599999904632568			
Formation End Depth UOM:		m			
<u>Annular Space/Abandonment Sealing Record</u>					
Plug ID:		1007109545			
Layer:		1			
Plug From:		0.0			
Plug To:		4.0			
Plug Depth UOM:		m			
<u>Method of Construction & Well Use</u>					
Method Construction ID:		1007109544			
Method Construction Code:		6			
Method Construction:		Boring			
Other Method Construction:					
<u>Pipe Information</u>					
Pipe ID:		1007109532			
Casing No:		0			
Comment:					
Alt Name:					
<u>Construction Record - Casing</u>					
Casing ID:		1007109540			
Layer:		1			
Material:		5			
Open Hole or Material:		PLASTIC			
Depth From:		0.0			
Depth To:		4.599999904632568			
Casing Diameter:		5.199999809265137			
Casing Diameter UOM:		cm			
Casing Depth UOM:		m			
<u>Construction Record - Screen</u>					
Screen ID:		1007109541			
Layer:		1			
Slot:		10			
Screen Top Depth:		4.599999904632568			
Screen End Depth:		7.599999904632568			
Screen Material:		5			
Screen Depth UOM:		m			
Screen Diameter UOM:		cm			
Screen Diameter:		6.0			
<u>Water Details</u>					

Map Key	Number of Records	Direction/ Distance (m)	Elev/Diff (m)	Site	DB
Water ID:		1007109539			
Layer:		1			
Kind Code:		8			
Kind:		Untested			
Water Found Depth:		2.4000000953674316			
Water Found Depth UOM:		m			
<u>Hole Diameter</u>					
Hole ID:		1007109538			
Diameter:		15.0			
Depth From:		0.0			
Depth To:		7.599999904632568			
Hole Depth UOM:		m			
Hole Diameter UOM:		cm			

48	1 of 1	ESE/211.0	168.2 / -0.36	lot 27 con 1 ON	WWIS
Well ID:		7292219		Flowing (Y/N):	
Construction Date:				Flow Rate:	
Use 1st:				Data Entry Status: Yes	
Use 2nd:				Data Src:	
Final Well Status:				Date Received: 08/09/2017	
Water Type:				Selected Flag: TRUE	
Casing Material:				Abandonment Rec:	
Audit No: C38908				Contractor: 7215	
Tag: A218590				Form Version: 8	
Constructn Method:				Owner:	
Elevation (m):				County: YORK	
Elevatn Reliabilty:				Lot: 027	
Depth to Bedrock:				Concession: 01	
Well Depth:				Concession Name: YS E	
Overburden/Bedrock:				Easting NAD83:	
Pump Rate:				Northing NAD83:	
Static Water Level:				Zone:	
Clear/Cloudy:				UTM Reliability:	
Municipality:		MARKHAM TOWN (MARKHAM TWP)			
Site Info:					

Additional Detail(s) (Map)

Bore Hole ID:	1006709687	Tag No:	A218590
Depth M:		Contractor:	7215
Year Completed:	2017	Latitude:	43.8056740984508
Well Completed Dt:	07/18/2017	Longitude:	-79.4115525002714
Audit No:	C38908	Y:	43.8056740955754
Path:		X:	-79.41155234899483

Bore Hole Information

Bore Hole ID:	1006709687	Elevation:	
DP2BR:		Elevrc:	
Spatial Status:		Zone:	17
Code OB:		East83:	627768.00
Code OB Desc:		North83:	4851516.00
Open Hole:		Org CS:	UTM83
Cluster Kind:		UTMRC:	4
Date Completed:	07/18/2017	UTMRC Desc:	margin of error : 30 m - 100 m
Remarks:		Location Method:	wwr
Location Method Desc:	on Water Well Record		
Elevrc Desc:			

Map Key	Number of Records	Direction/ Distance (m)	Elev/Diff (m)	Site	DB
---------	-------------------	-------------------------	---------------	------	----

Location Source Date:
Improvement Location Source:
Improvement Location Method:
Source Revision Comment:
Supplier Comment:

49	1 of 1	ENE/211.3	164.9 / -3.65	GREEN CARE 112 GLENCAMERON ROAD THORNHILL ON L3T 1P8	PES
--------------------	--------	-----------	---------------	------------------------------------------------------------	-----

Detail Licence No:
Licence No:
Status:
Approval Date:
Report Source:
Licence Type: Operator
Licence Type Code:
Licence Class:
Licence Control:
Latitude:
Longitude:
Lot:
Concession:
Region:
District:
County:
Trade Name:
PDF URL:

Operator Box:
Operator Class:
Operator No:
Operator Type:
Oper Area Code:
Oper Phone No:
Operator Ext:
Operator Lot:
Oper Concession:
Operator Region:
Operator District:
Operator County:
Op Municipality:
Post Office Box:
MOE District:
SWP Area Name:

50	1 of 1	ENE/211.9	168.7 / 0.15	105 GLEN CAMERON RD THORNHILL ON	WWIS
--------------------	--------	-----------	--------------	-------------------------------------	------

Well ID: 7343266
Construction Date:
Use 1st: Monitoring and Test Hole
Use 2nd:
Final Well Status:
Water Type:
Casing Material:
Audit No: Z313258
Tag: A267834
Constructn Method:
Elevation (m):
Elevatn Reliabilty:
Depth to Bedrock:
Well Depth:
Overburden/Bedrock:
Pump Rate:
Static Water Level:
Clear/Cloudy:
Municipality: MARKHAM TOWN (MARKHAM TWP)
Site Info:

Flowing (Y/N):
Flow Rate:
Data Entry Status:
Data Src:
Date Received: 09/06/2019
Selected Flag: TRUE
Abandonment Rec:
Contractor: 7241
Form Version: 7
Owner:
County: YORK
Lot:
Concession:
Concession Name:
Easting NAD83:
Northing NAD83:
Zone:
UTM Reliability:

Additional Detail(s) (Map)

Bore Hole ID: 1007661315
Depth M: 5.4864
Year Completed: 2019
Well Completed Dt: 07/12/2019
Audit No: Z313258
Path:

Tag No: A267834
Contractor: 7241
Latitude: 43.8073443620247
Longitude: -79.4112347131121
Y: 43.80734435989659
X: -79.41123456183138

Map Key	Number of Records	Direction/ Distance (m)	Elev/Diff (m)	Site	DB
---------	-------------------	----------------------------	------------------	------	----

Bore Hole Information

Bore Hole ID:	1007661315	Elevation:	
DP2BR:		Elevrc:	
Spatial Status:		Zone:	17
Code OB:		East83:	627790.00
Code OB Desc:		North83:	4851702.00
Open Hole:		Org CS:	UTM83
Cluster Kind:		UTMRC:	4
Date Completed:	07/12/2019	UTMRC Desc:	margin of error : 30 m - 100 m
Remarks:		Location Method:	wwr
Location Method Desc:	on Water Well Record		
Elevrc Desc:			
Location Source Date:			
Improvement Location Source:			
Improvement Location Method:			
Source Revision Comment:			
Supplier Comment:			

Overburden and Bedrock

Materials Interval

Formation ID:	1007858395
Layer:	2
Color:	6
General Color:	BROWN
Material 1:	05
Material 1 Desc:	CLAY
Material 2:	
Material 2 Desc:	
Material 3:	
Material 3 Desc:	
Formation Top Depth:	2.0
Formation End Depth:	14.0
Formation End Depth UOM:	ft

Overburden and Bedrock

Materials Interval

Formation ID:	1007858394
Layer:	1
Color:	6
General Color:	BROWN
Material 1:	01
Material 1 Desc:	FILL
Material 2:	
Material 2 Desc:	
Material 3:	
Material 3 Desc:	
Formation Top Depth:	0.0
Formation End Depth:	2.0
Formation End Depth UOM:	ft

Overburden and Bedrock

Materials Interval

Formation ID:	1007858396
Layer:	3
Color:	2
General Color:	GREY
Material 1:	05
Material 1 Desc:	CLAY
Material 2:	

Map Key	Number of Records	Direction/ Distance (m)	Elev/Diff (m)	Site	DB
Material 2 Desc:					
Material 3:					
Material 3 Desc:					
Formation Top Depth:		14.0			
Formation End Depth:		18.0			
Formation End Depth UOM:		ft			
<u>Annular Space/Abandonment Sealing Record</u>					
Plug ID:		1007859697			
Layer:		2			
Plug From:		1.0			
Plug To:		7.0			
Plug Depth UOM:		ft			
<u>Annular Space/Abandonment Sealing Record</u>					
Plug ID:		1007859696			
Layer:		1			
Plug From:		0.0			
Plug To:		1.0			
Plug Depth UOM:		ft			
<u>Annular Space/Abandonment Sealing Record</u>					
Plug ID:		1007859698			
Layer:		3			
Plug From:		7.0			
Plug To:		18.0			
Plug Depth UOM:		ft			
<u>Method of Construction & Well Use</u>					
Method Construction ID:		1007861409			
Method Construction Code:		D			
Method Construction:		Direct Push			
Other Method Construction:					
<u>Pipe Information</u>					
Pipe ID:		1007857213			
Casing No:		0			
Comment:					
Alt Name:					
<u>Construction Record - Casing</u>					
Casing ID:		1007862119			
Layer:		1			
Material:		5			
Open Hole or Material:		PLASTIC			
Depth From:		0.0			
Depth To:		8.0			
Casing Diameter:		2.0			
Casing Diameter UOM:		Inch			
Casing Depth UOM:		ft			

Map Key	Number of Records	Direction/ Distance (m)	Elev/Diff (m)	Site	DB
---------	-------------------	----------------------------	------------------	------	----

Construction Record - Screen

Screen ID: 1007862637
 Layer: 1
 Slot: 10
 Screen Top Depth: 8.0
 Screen End Depth: 18.0
 Screen Material: 5
 Screen Depth UOM: ft
 Screen Diameter UOM: inch
 Screen Diameter: 2.25

Results of Well Yield Testing

Pumping Test Method Desc:
 Pump Test ID: 1007863378
 Pump Set At:
 Static Level:
 Final Level After Pumping:
 Recommended Pump Depth:
 Pumping Rate:
 Flowing Rate:
 Recommended Pump Rate:
 Levels UOM: ft
 Rate UOM: GPM
 Water State After Test Code:
 Water State After Test:
 Pumping Test Method: 0
 Pumping Duration HR:
 Pumping Duration MIN:
 Flowing:

Hole Diameter

Hole ID: 1007860907
 Diameter: 3.75
 Depth From: 0.0
 Depth To: 18.0
 Hole Depth UOM: ft
 Hole Diameter UOM: Inch

[51](#) 1 of 1 WNW/216.6 165.6 / -2.95 65 Morgan Ave. Markham, ON. MARKHAM ON SPL

Ref No:	1-Y1PC7	Municipality No:	
Year:		Nature of Damage:	
Incident Dt:	7/15/2021 1:30:00 PM	Discharger Report:	
Dt MOE Arvl on Scn:		Material Group:	
MOE Reported Dt:	7/16/2021 9:02:10 AM	Impact to Health:	0 No Impact
Dt Document Closed:	9/23/2021 8:33:47 AM	Agency Involved:	
Site No:			
MOE Response:	Desktop Response		
Site County/District:			
Site Geo Ref Meth:			
Site District Office:	York Durham District Office		
Nearest Watercourse:			
Site Name:			
Site Address:	65 Morgan Ave. Markham, ON.		
Site Region:	REGIONAL MUNICIPALITY OF YORK		
Site Municipality:	MARKHAM		
Site Lot:			
Site Conc:			

Map Key	Number of Records	Direction/ Distance (m)	Elev/Diff (m)	Site	DB
Site Geo Ref Accu: Site Map Datum: Northing: Easting: Entity Operating Name: Client Name: Client Type: Source Type: Pipeline/Components Incident Cause: Incident Preceding Spill: Line Strike Incident Reason: Human error (Specify) Incident Summary: Enbridge: 1/2" IP Plastic Damage - Made Safe Environment Impact: 1 Minor Impact Health Env Consequence: Nature of Impact: Contaminant Qty: 0 other - see notes Contaminant Qty 1: Contaminant Unit: Contaminant Code: Contaminant Name: NATURAL GAS Contaminant Limit 1: Contam Limit Freq 1: Contaminant UN No 1: Receiving Medium: Air Activity Preceding Spill: Construction or repair Property 2nd Watershed: Lake Ontario and Niagara Peninsula Property Tertiary Watershed: 02HC-Humber - Don Sector Type: SAC Action Class: Call Report Locatn Geodata: {"integration_ids":["PR00003154472"],"wkts":["POINT (-79.4164460000 43.8073452000)","creation_date":"2021-07-16"} Time Reported: System Facility Address:					
52	1 of 7	NNE/217.2	163.7 / -4.85	482235 ONTARIO LTD./FOREST HILL LANDSCAPING 104 MORGAN AVENUE THORNHILL ON L3T 1R7	PES
Detail Licence No: Licence No: Status: Approval Date: Report Source: Licence Type: Licence Type Code: Licence Class: Licence Control: Latitude: Longitude: Lot: Concession: Region: District: County: Trade Name: PDF URL:					
Operator Box: Operator Class: Operator No: Operator Type: Oper Area Code: Oper Phone No: Operator Ext: Operator Lot: Oper Concession: Operator Region: Operator District: Operator County: Op Municipality: Post Office Box: MOE District: SWP Area Name:					
52	2 of 7	NNE/217.2	163.7 / -4.85	482235 ONTARIO LTD O/A FOREST HILL LANDSCAPING 104 MORGAN AVE THORNHILL ON L3T1R7	PES

Map Key	Number of Records	Direction/ Distance (m)	Elev/Diff (m)	Site	DB
Detail Licence No:	02-01-04989-0			Operator Box:	
Licence No:	04989			Operator Class:	
Status:				Operator No:	
Approval Date:				Operator Type:	
Report Source:	Legacy Licenses (Excluding TS)			Oper Area Code:	905
Licence Type:	Operator			Oper Phone No:	8864894
Licence Type Code:	02			Operator Ext:	
Licence Class:	01			Operator Lot:	
Licence Control:	0			Oper Concession:	
Latitude:				Operator Region:	3
Longitude:				Operator District:	
Lot:				Operator County:	69
Concession:				Op Municipality:	
Region:	3			Post Office Box:	
District:				MOE District:	
County:	69			SWP Area Name:	
Trade Name:					
PDF URL:					

[52](#) 3 of 7 NNE/217.2 163.7 / -4.85 482235 ONT LTD/FOREST HILL LANDSCAPING & GARDENING
104 MORGAN AVE
THORNHILL ON L3T 1R7 PES

Detail Licence No:
Licence No:
Status:
Approval Date:
Report Source:
Licence Type: Operator
Licence Type Code:
Licence Class:
Licence Control:
Latitude:
Longitude:
Lot:
Concession:
Region:
District:
County:
Trade Name:
PDF URL:

Operator Box:
Operator Class:
Operator No:
Operator Type:
Oper Area Code:
Oper Phone No:
Operator Ext:
Operator Lot:
Oper Concession:
Operator Region:
Operator District:
Operator County:
Op Municipality:
Post Office Box:
MOE District:
SWP Area Name:

[52](#) 4 of 7 NNE/217.2 163.7 / -4.85 482235 ONT LTD/FOREST HILL LANDSCAPING & GARDENING
104 MORGAN AVE
THORNHILL ON L3T 1R7 PES

Detail Licence No: 02-01-06346-0
Licence No:
Status:
Approval Date:
Report Source:
Licence Type: OPERATOR
Licence Type Code:
Licence Class:
Licence Control:
Latitude:
Longitude:
Lot:
Concession:

Operator Box:
Operator Class:
Operator No:
Operator Type:
Oper Area Code:
Oper Phone No:
Operator Ext:
Operator Lot:
Oper Concession:
Operator Region:
Operator District:
Operator County:
Op Municipality:

Map Key	Number of Records	Direction/ Distance (m)	Elev/Diff (m)	Site	DB
Region: District: County: Trade Name: PDF URL:				Post Office Box: MOE District: SWP Area Name:	
52	5 of 7	NNE/217.2	163.7 / -4.85	482235 ONT LTD O/A FOREST HILL LANDSCAPING & GARDENING 104 MORGAN AVE THORNHILL ON L3T1R7	PES
Detail Licence No: Licence No: 07399 Status: Approval Date: Report Source: Legacy Licenses (Excluding TS) Licence Type: Operator Licence Type Code: 02 Licence Class: 01 Licence Control: Latitude: Longitude: Lot: Concession: Region: District: County: Trade Name: PDF URL:				Operator Box: Operator Class: Operator No: Operator Type: Oper Area Code: 905 Oper Phone No: 8864894 Operator Ext: Operator Lot: Oper Concession: Operator Region: Operator District: Operator County: Op Municipality: Post Office Box: MOE District: SWP Area Name:	
52	6 of 7	NNE/217.2	163.7 / -4.85	482235 ONTARIO LTD O/A FOREST HILL LANDSCAPING 104 MORGAN AVE THORNHILL ON L3T1R7	PES
Detail Licence No: Licence No: 04989 Status: Approval Date: Report Source: Legacy Licenses (Excluding TS) Licence Type: Operator Licence Type Code: 01 Licence Class: 06 Licence Control: Latitude: Longitude: Lot: Concession: Region: District: County: Trade Name: PDF URL:				Operator Box: Operator Class: Operator No: Operator Type: Oper Area Code: 905 Oper Phone No: 8864894 Operator Ext: Operator Lot: Oper Concession: Operator Region: Operator District: Operator County: Op Municipality: Post Office Box: MOE District: SWP Area Name:	
52	7 of 7	NNE/217.2	163.7 / -4.85	482235 ONT LTD O/A FOREST HILL LANDSCAPING & GARDENING 104 MORGAN AVE THORNHILL ON L3T1R7	PES
Detail Licence No:				Operator Box:	

Map Key	Number of Records	Direction/ Distance (m)	Elev/Diff (m)	Site	DB
Licence No: 06346 Status: Approval Date: Report Source: Legacy Licenses (Excluding TS) Licence Type: Operator Licence Type Code: 02 Licence Class: 01 Licence Control: Latitude: Longitude: Lot: Concession: Region: District: County: Trade Name: PDF URL:					
Operator Class: Operator No: Operator Type: Oper Area Code: 905 Oper Phone No: 8864894 Operator Ext: Operator Lot: Oper Concession: Operator Region: Operator District: Operator County: Op Municipality: Post Office Box: MOE District: SWP Area Name:					
53	1 of 3	SE/218.3	166.9 / -1.58	LAILAW TRANSIT LTD 120 DONCASTER AV THORNHILL ON	EXP
Inventory No: 11211301 Inventory Status: EXPIRED Installation Year: 1980 Capacity: 22730 Capacity Unit: Tank Type: Manufacturer: Model: Description: UNDERGROUND TANK Previous Fuel Type: Diesel					
Tank Material: Fiberglass (FRP) Corrosion Protect: Fiberglass Overfill Protection: Inventory Context: FS Liquid Fuel Tank Inventory Item: FS LIQUID FUEL TANK					
53	2 of 3	SE/218.3	166.9 / -1.58	LAILAW TRANSIT LTD 120 DONCASTER AV THORNHILL ON	EXP
Inventory No: 11211333 Inventory Status: EXPIRED Installation Year: 1974 Capacity: 22730 Capacity Unit: Tank Type: Manufacturer: Model: Description: UNDERGROUND TANK Previous Fuel Type: Gasoline					
Tank Material: Fiberglass (FRP) Corrosion Protect: Fiberglass Overfill Protection: Inventory Context: FS Liquid Fuel Tank Inventory Item: FS LIQUID FUEL TANK					
53	3 of 3	SE/218.3	166.9 / -1.58	LAILAW TRANSIT LTD 120 DONCASTER AV THORNHILL ON	EXP
Inventory No: 11211260 Inventory Status: EXPIRED Installation Year: 1980 Capacity: 22730 Capacity Unit: Tank Type: Manufacturer: Model:					
Tank Material: Fiberglass (FRP) Corrosion Protect: Fiberglass Overfill Protection: Inventory Context: FS Liquid Fuel Tank Inventory Item: FS LIQUID FUEL TANK					

Map Key	Number of Records	Direction/ Distance (m)	Elev/Diff (m)	Site	DB
Description:		UNDERGROUND TANK			
Previous Fuel Type:		Diesel			
54	1 of 1	WNW/226.2	165.6 / -2.91	The Corporation of the City of Markham Willowdale Blvd & Morgan Ave Markham ON	SPL
Ref No:	1487-BUQ5MZ			Municipality No:	
Year:				Nature of Damage:	
Incident Dt:	10/24/2020			Discharger Report:	
Dt MOE Arvl on Scn:				Material Group:	
MOE Reported Dt:	10/24/2020			Impact to Health:	2 - Minor Environment
Dt Document Closed:				Agency Involved:	
Site No:	NA				
MOE Response:	No				
Site County/District:	Regional Municipality of York				
Site Geo Ref Meth:					
Site District Office:	York-Durham				
Nearest Watercourse:					
Site Name:	Spill location<UNOFFICIAL>				
Site Address:	Willowdale Blvd & Morgan Ave				
Site Region:	Central				
Site Municipality:	Markham				
Site Lot:					
Site Conc:					
Site Geo Ref Accu:					
Site Map Datum:					
Northing:	4851715.9				
Easting:	627381.35				
Entity Operating Name:					
Client Name:	The Corporation of the City of Markham				
Client Type:	Municipal Government				
Source Type:	Truck - Transport/Hauling				
Incident Cause:					
Incident Preceding Spill:	Leak/Break				
Incident Reason:	Equipment Failure				
Incident Summary:	CoMarkham: 200L sewage to road and cbs; cleaning				
Environment Impact:					
Health Env Consequence:					
Nature of Impact:					
Contaminant Qty:	200 L				
Contaminant Qty 1:	200				
Contaminant Unit:	L				
Contaminant Code:	44				
Contaminant Name:	SEWAGE,RAW UNCHLORINATED				
Contaminant Limit 1:					
Contam Limit Freq 1:					
Contaminant UN No 1:	n/a				
Receiving Medium:	Land				
Activity Preceding Spill:					
Property 2nd Watershed:					
Property Tertiary Watershed:					
Sector Type:	Municipal Sewage				
SAC Action Class:	Land Spills				
Call Report Locatn Geodata:					
Time Reported:					
System Facility Address:					
55	1 of 1	NNE/228.8	162.5 / -6.00	lot 29 con 1 ON	WWIS
Well ID:	6902778			Flowing (Y/N):	

Map Key	Number of Records	Direction/ Distance (m)	Elev/Diff (m)	Site	DB
Construction Date:				Flow Rate:	
Use 1st:	Domestic			Data Entry Status:	
Use 2nd:	0			Data Src:	1
Final Well Status:	Water Supply			Date Received:	01/19/1956
Water Type:				Selected Flag:	TRUE
Casing Material:				Abandonment Rec:	
Audit No:				Contractor:	1515
Tag:				Form Version:	1
Constructn Method:				Owner:	
Elevation (m):				County:	YORK
Elevatn Reliabilty:				Lot:	029
Depth to Bedrock:				Concession:	01
Well Depth:				Concession Name:	YS E
Overburden/Bedrock:				Easting NAD83:	
Pump Rate:				Northing NAD83:	
Static Water Level:				Zone:	
Clear/Cloudy:				UTM Reliability:	
Municipality:	MARKHAM TOWN (MARKHAM TWP)				
Site Info:					

PDF URL (Map): https://d2khazk8e83rdv.cloudfront.net/moe_mapping/downloads/2Water/Wells_pdfs/690\6902778.pdf

Additional Detail(s) (Map)

Well Completed Date: 06/29/1955
Year Completed: 1955
Depth (m): 25.6032
Latitude: 43.8086333101093
Longitude: -79.4126327929397
X: -79.41263264168639
Y: 43.80863330792505
Path: 690\6902778.pdf

Bore Hole Information

Bore Hole ID:	10493509	Elevation:	
DP2BR:		Elevrc:	
Spatial Status:		Zone:	17
Code OB:		East83:	627674.80
Code OB Desc:		North83:	4851843.00
Open Hole:		Org CS:	
Cluster Kind:		UTMRC:	5
Date Completed:	06/29/1955	UTMRC Desc:	margin of error : 100 m - 300 m
Remarks:		Location Method:	p5
Location Method Desc:	Original Pre1985 UTM Rel Code 5: margin of error : 100 m - 300 m		
Elevrc Desc:			
Location Source Date:			
Improvement Location Source:			
Improvement Location Method:			
Source Revision Comment:			
Supplier Comment:			

**Overburden and Bedrock
Materials Interval**

Formation ID: 932716474
Layer: 2
Color: 3
General Color: BLUE
Material 1: 05
Material 1 Desc: CLAY
Material 2:
Material 2 Desc:

Map Key	Number of Records	Direction/ Distance (m)	Elev/Diff (m)	Site	DB
Material 3:					
Material 3 Desc:					
Formation Top Depth:		6.0			
Formation End Depth:		76.0			
Formation End Depth UOM:		ft			
<u>Overburden and Bedrock</u>					
<u>Materials Interval</u>					
Formation ID:		932716473			
Layer:		1			
Color:		6			
General Color:		BROWN			
Material 1:		05			
Material 1 Desc:		CLAY			
Material 2:					
Material 2 Desc:					
Material 3:					
Material 3 Desc:					
Formation Top Depth:		0.0			
Formation End Depth:		6.0			
Formation End Depth UOM:		ft			
<u>Overburden and Bedrock</u>					
<u>Materials Interval</u>					
Formation ID:		932716475			
Layer:		3			
Color:					
General Color:					
Material 1:		11			
Material 1 Desc:		GRAVEL			
Material 2:					
Material 2 Desc:					
Material 3:					
Material 3 Desc:					
Formation Top Depth:		76.0			
Formation End Depth:		84.0			
Formation End Depth UOM:		ft			
<u>Method of Construction & Well</u>					
<u>Use</u>					
Method Construction ID:		966902778			
Method Construction Code:		8			
Method Construction:		Jetting			
Other Method Construction:					
<u>Pipe Information</u>					
Pipe ID:		11042079			
Casing No:		1			
Comment:					
Alt Name:					
<u>Construction Record - Casing</u>					
Casing ID:		930805726			
Layer:		1			
Material:		1			
Open Hole or Material:		STEEL			
Depth From:					

Map Key	Number of Records	Direction/ Distance (m)	Elev/Diff (m)	Site	DB
Depth To:		79.0			
Casing Diameter:		2.0			
Casing Diameter UOM:		inch			
Casing Depth UOM:		ft			
<u>Construction Record - Screen</u>					
Screen ID:		933387189			
Layer:		1			
Slot:		010			
Screen Top Depth:					
Screen End Depth:					
Screen Material:					
Screen Depth UOM:		ft			
Screen Diameter UOM:		inch			
Screen Diameter:		2.0			
<u>Results of Well Yield Testing</u>					
Pumping Test Method Desc:		PUMP			
Pump Test ID:		996902778			
Pump Set At:					
Static Level:		26.0			
Final Level After Pumping:		74.0			
Recommended Pump Depth:					
Pumping Rate:		4.0			
Flowing Rate:					
Recommended Pump Rate:					
Levels UOM:		ft			
Rate UOM:		GPM			
Water State After Test Code:		1			
Water State After Test:		CLEAR			
Pumping Test Method:		1			
Pumping Duration HR:		2			
Pumping Duration MIN:		0			
Flowing:		No			
<u>Water Details</u>					
Water ID:		933986478			
Layer:		1			
Kind Code:		1			
Kind:		FRESH			
Water Found Depth:		76.0			
Water Found Depth UOM:		ft			

[56](#)

1 of 21

W/230.8

169.9 / 1.33

UN PRINTERS LTD. 39-472
57 GLEN CAMERON ROAD
THORNHILL ON L3T 1P3

GEN

Generator Info

Generator No:	ON1690400	Choice of Contact:	
Approval Years:	92,93,94,95,96,97,98	Contaminated Fac:	
Status:		MHSW Facility:	
PO Box No:		SIC Code:	2819
Country:			
Co Admin:			
Phone No Admin:			
SIC Description:	OTHER COMM. PRINTING		

Map Key	Number of Records	Direction/ Distance (m)	Elev/Diff (m)	Site	DB
<u>Waste Detail(s)</u>					
Waste Class:		213			
Waste Class Name:		PETROLEUM DISTILLATES			
56	2 of 21	W/230.8	169.9 / 1.33	UN PRINTERS LTD. 57 GLEN CAMERON ROAD THORNHILL ON L3T 1P3	GEN
<u>Generator Info</u>					
Generator No:		ON1690400		Choice of Contact:	
Approval Years:		99,00,01		Contaminated Fac:	
Status:				MHSW Facility:	
PO Box No:				SIC Code: 2819	
Country:					
Co Admin:					
Phone No Admin:					
SIC Description:		OTHER COMM. PRINTING			
<u>Waste Detail(s)</u>					
Waste Class:		213			
Waste Class Name:		PETROLEUM DISTILLATES			
56	3 of 21	W/230.8	169.9 / 1.33	TEAK PRINTING SERVICES LIMITED 57 GLEN CAMERON RD THORNHILL ON L3T 1P3	SCT
Established:		1975			
Plant Size (ft²):		2000			
Employment:		6			
<u>--Details--</u>					
Description:		COMMERCIAL PRINTING, LITHOGRAPHIC			
SIC/NAICS Code:		2752			
56	4 of 21	W/230.8	169.9 / 1.33	EMSEE LABORATORIES OF CANADA 57 GLEN CAMERON RD UNIT 20 THORNHILL ON L3T 1P3	SCT
Established:		1978			
Plant Size (ft²):		1200			
Employment:		7			
<u>--Details--</u>					
Description:		SPECIAL DIES AND TOOLS, DIE SETS, JIGS AND FIXTURES, AND INDUSTRIAL MOLDS			
SIC/NAICS Code:		3544			
Description:		MEDICAL, DENTAL, AND HOSPITAL EQUIPMENT AND SUPPLIES			
SIC/NAICS Code:		5047			
Description:		Industrial Mould Manufacturing			
SIC/NAICS Code:		333511			

Map Key	Number of Records	Direction/ Distance (m)	Elev/Diff (m)	Site	DB
56	5 of 21	W/230.8	169.9 / 1.33	L.J.K. FOOD CO. LTD 57 GLEN CAMERON RD UNIT 27 THORNHILL ON L3T 1P3	SCT
Established:		1988			
Plant Size (ft²):		0			
Employment:		2			
--Details--					
Description:		CANDY AND OTHER CONFECTIONERY PRODUCTS			
SIC/NAICS Code:		2064			
Description:		SALTED AND ROASTED NUTS AND SEEDS			
SIC/NAICS Code:		2068			
56	6 of 21	W/230.8	169.9 / 1.33	U N PRINTERS 57 GLEN CAMERON RD THORNHILL ON L3T 1P3	SCT
Established:		1972			
Plant Size (ft²):		2000			
Employment:		4			
--Details--					
Description:		COMMERCIAL PRINTING, LITHOGRAPHIC			
SIC/NAICS Code:		2752			
Description:		COMMERCIAL PRINTING, NOT ELSEWHERE CLASSIFIED			
SIC/NAICS Code:		2759			
56	7 of 21	W/230.8	169.9 / 1.33	THE THORNHILL PRESS LTD. 57 GLEN CAMERON RD THORNHILL ON L3T 1P3	SCT
Established:		1980			
Plant Size (ft²):		2000			
Employment:		3			
--Details--					
Description:		COMMERCIAL PRINTING, LITHOGRAPHIC			
SIC/NAICS Code:		2752			
Description:		COMMERCIAL PRINTING, NOT ELSEWHERE CLASSIFIED			
SIC/NAICS Code:		2759			
56	8 of 21	W/230.8	169.9 / 1.33	J 3 CORPORATE SERVICES 57 Glen Cameron Rd Unit 5 Thornhill ON L3T 1P3	SCT
Established:		1992			
Plant Size (ft²):		0			
Employment:		4			
--Details--					
Description:		Jewellery and Silverware Manufacturing			
SIC/NAICS Code:		339910			

Map Key	Number of Records	Direction/ Distance (m)	Elev/Diff (m)	Site	DB
56	9 of 21	W/230.8	169.9 / 1.33	L.J.K. FOOD CO. LTD. 57 Glen Cameron Rd Unit 27 Thornhill ON L3T 1P3	SCT
Established:		1988			
Plant Size (ft²):		1000			
Employment:		2			
--Details--					
Description:		Non-Chocolate Confectionery Manufacturing			
SIC/NAICS Code:		311340			
Description:		Roasted Nut and Peanut Butter Manufacturing			
SIC/NAICS Code:		311911			
56	10 of 21	W/230.8	169.9 / 1.33	Teak Printing Services Ltd. 57 Glen Cameron Rd East Office Thornhill ON L3T 1P3	SCT
Established:		01-JUL-75			
Plant Size (ft²):		2000			
Employment:					
--Details--					
Description:		Other Printing			
SIC/NAICS Code:		323119			
Description:		Other Printing			
SIC/NAICS Code:		323119			
Description:		Quick Printing			
SIC/NAICS Code:		323114			
56	11 of 21	W/230.8	169.9 / 1.33	SPECIAL ORDER (1985) INC. 57 Glen Cameron Rd Unit 5 Thornhill ON L3T 1P3	SCT
Established:		1992			
Plant Size (ft²):		0			
Employment:		4			
--Details--					
Description:		Jewellery and Silverware Manufacturing			
SIC/NAICS Code:		339910			
56	12 of 21	W/230.8	169.9 / 1.33	A J & P MACHINES 57 Glen Cameron Rd Unit 1 Thornhill ON L3T 1P3	SCT
Established:		1991			
Plant Size (ft²):		0			
Employment:		6			
--Details--					
Description:		Sawmill and Woodworking Machinery Manufacturing			

Map Key	Number of Records	Direction/ Distance (m)	Elev/Diff (m)	Site	DB
SIC/NAICS Code:		333210			
56	13 of 21	W/230.8	169.9 / 1.33	Emsee Laboratories of Canada Inc. 57 Glen Cameron Rd Unit 20 Thornhill ON L3T 1P3	SCT
Established:		1978			
Plant Size (ft²):		1200			
Employment:		7			
56	14 of 21	W/230.8	169.9 / 1.33	J3 Corporate Services 57 Glen Cameron Rd Unit 5 Thornhill ON L3T 1P3	SCT
Established:		1992			
Plant Size (ft²):		15000			
Employment:		4			
56	15 of 21	W/230.8	169.9 / 1.33	J & P Machines Inc. 57 Glen Cameron Rd Unit 1 Thornhill ON L3T 1P3	SCT
Established:		01-JUL-91			
Plant Size (ft²):		5000			
Employment:					
--Details--					
Description:		Sawmill and Woodworking Machinery Manufacturing			
SIC/NAICS Code:		333210			
56	16 of 21	W/230.8	169.9 / 1.33	Special Order Jewellery 57 Glen Cameron Rd Unit 5 Thornhill ON L3T 1P3	SCT
Established:		1992			
Plant Size (ft²):					
Employment:		2			
--Details--					
Description:		Jewellery and Silverware Manufacturing			
SIC/NAICS Code:		339910			
56	17 of 21	W/230.8	169.9 / 1.33	Finishing Touches 15-57 Glen Cameron Rd Thornhill ON L3T 1P3	SCT
Established:					
Plant Size (ft²):					
Employment:		4			
--Details--					
Description:		Women's and Girls' Cut and Sew Suit, Coat, Tailored Jacket and Skirt Manufacturing			
SIC/NAICS Code:		315234			

Map Key	Number of Records	Direction/ Distance (m)	Elev/Diff (m)	Site	DB
Description: SIC/NAICS Code:		Other Women's and Girls' Cut and Sew Clothing Manufacturing 315239			
56	18 of 21	W/230.8	169.9 / 1.33	P & T Fine Carpentry Co. 57 Glen Cameron Rd Unit 2 Thornhill ON L3T 1P3	SCT
Established: Plant Size (ft²): Employment:		1981			
--Details-- Description: SIC/NAICS Code:		Showcase, Partition, Shelving and Locker Manufacturing 337215			
56	19 of 21	W/230.8	169.9 / 1.33	Finishing Touches 57 Glen Cameron Rd Unit 15 Thornhill ON L3T 1P3	SCT
Established: Plant Size (ft²): Employment:		4			
--Details-- Description: SIC/NAICS Code:		Women's and Girls' Cut and Sew Suit, Coat, Tailored Jacket and Skirt Manufacturing 315234			
Description: SIC/NAICS Code:		Other Women's and Girls' Cut and Sew Clothing Manufacturing 315239			
56	20 of 21	W/230.8	169.9 / 1.33	J3 Corporate Services Ltd. 57 Glen Cameron Rd Unit 5 Thornhill ON L3T 1P3	SCT
Established: Plant Size (ft²): Employment:		15000			
--Details-- Description: SIC/NAICS Code:		Jewellery and Silverware Manufacturing 339910			
Description: SIC/NAICS Code:		All Other Miscellaneous Manufacturing 339990			
Description: SIC/NAICS Code:		Jewellery and Watch Wholesaler-Distributors 414410			
Description: SIC/NAICS Code:		All Other Wholesaler-Distributors 418990			
56	21 of 21	W/230.8	169.9 / 1.33	J3 Corporate Services 57 Glen Cameron Rd Unit 5 Thornhill ON L3T 1P3	SCT
Established:		1992			

Map Key	Number of Records	Direction/ Distance (m)	Elev/Diff (m)	Site	DB
Plant Size (ft²):					
Employment:		2			
--Details--					
Description:		Jewellery and Silverware Manufacturing			
SIC/NAICS Code:		339910			
Description:		All Other Miscellaneous Manufacturing			
SIC/NAICS Code:		339990			

57	1 of 2	SSE/233.8	170.2 / 1.72	PHOTOVAC INCORPORATED 105 DONCASTER AVENUE THORNHILL ON L3T 1L6	GEN
--------------------	--------	-----------	--------------	-----------------------------------------------------------------------	-----

Generator Info

Generator No:	ON0412901	Choice of Contact:	
Approval Years:	86,87,88,89,90	Contaminated Fac:	
Status:		MHSW Facility:	
PO Box No:		SIC Code:	0000
Country:			
Co Admin:			
Phone No Admin:			
SIC Description:	*** NOT DEFINED ***		

Waste Detail(s)

Waste Class:	241
Waste Class Name:	HALOGENATED SOLVENTS

57	2 of 2	SSE/233.8	170.2 / 1.72	PHOTOVAC (OUT OF BUS) 31-394 105 DONCASTER AVENUE THORNHILL ON L3T 1L6	GEN
--------------------	--------	-----------	--------------	------------------------------------------------------------------------------	-----

Generator Info

Generator No:	ON0412901	Choice of Contact:	
Approval Years:	92,93,94,95,96,97,98	Contaminated Fac:	
Status:		MHSW Facility:	
PO Box No:		SIC Code:	3911
Country:			
Co Admin:			
Phone No Admin:			
SIC Description:	INDICAT., ETC. INST.		

Waste Detail(s)

Waste Class:	241
Waste Class Name:	HALOGENATED SOLVENTS

58	1 of 9	ESE/234.6	167.8 / -0.67	LEWICKI TRANSPORTATION INC. 24-916 134 DONCASTER AVENUE, UNIT #2 THORNHILL ON L3T 1L3	GEN
--------------------	--------	-----------	---------------	---------------------------------------------------------------------------------------------	-----

Map Key	Number of Records	Direction/ Distance (m)	Elev/Diff (m)	Site	DB
<u>Generator Info</u>					
Generator No:	ON1546900			Choice of Contact:	
Approval Years:	92,93,94,95,96,97,98			Contaminated Fac:	
Status:				MHSW Facility:	
PO Box No:				SIC Code:	4573
Country:					
Co Admin:					
Phone No Admin:					
SIC Description:	SCHOOL BUS OPER.				
<u>Waste Detail(s)</u>					
Waste Class:	252				
Waste Class Name:	WASTE OILS & LUBRICANTS				
58	2 of 9	ESE/234.6	167.8 / -0.67	LEWICKI TRANSPORTATION INC. 134 DONCASTER AVENUE, UNIT 2 THORNHILL ON L3T 1L3	GEN
<u>Generator Info</u>					
Generator No:	ON1546900			Choice of Contact:	
Approval Years:	99,00,01			Contaminated Fac:	
Status:				MHSW Facility:	
PO Box No:				SIC Code:	4573
Country:					
Co Admin:					
Phone No Admin:					
SIC Description:	SCHOOL BUS OPER.				
<u>Waste Detail(s)</u>					
Waste Class:	252				
Waste Class Name:	WASTE OILS & LUBRICANTS				
58	3 of 9	ESE/234.6	167.8 / -0.67	AIR GUARD PEST CONTROL 134 DONCASTER AVENUE, UNIT 9 THORNHILL ON L3T 1L3	PES
Detail Licence No:				Operator Box:	
Licence No:				Operator Class:	
Status:				Operator No:	
Approval Date:				Operator Type:	
Report Source:				Oper Area Code:	
Licence Type:	Operator			Oper Phone No:	
Licence Type Code:				Operator Ext:	
Licence Class:				Operator Lot:	
Licence Control:				Oper Concession:	
Latitude:				Operator Region:	
Longitude:				Operator District:	
Lot:				Operator County:	
Concession:				Op Municipality:	
Region:				Post Office Box:	
District:				MOE District:	
County:				SWP Area Name:	
Trade Name:					
PDF URL:					

Map Key	Number of Records	Direction/ Distance (m)	Elev/Diff (m)	Site	DB
58	4 of 9	ESE/234.6	167.8 / -0.67	BANEX SERVICES 134 DONCASTER AVENUE UNIT 10 THORNHILL ON L3T 1L3	PES
Detail Licence No: Licence No: Status: Approval Date: Report Source: Licence Type: Operator Licence Type Code: Licence Class: Licence Control: Latitude: Longitude: Lot: Concession: Region: District: County: Trade Name: PDF URL:		Operator Box: Operator Class: Operator No: Operator Type: Oper Area Code: Oper Phone No: Operator Ext: Operator Lot: Oper Concession: Operator Region: Operator District: Operator County: Op Municipality: Post Office Box: MOE District: SWP Area Name:			
58	5 of 9	ESE/234.6	167.8 / -0.67	BURLINGTON PEST CONTROL 134 DONCASTER AVENUE, UNIT 9 THORNHILL ON L3T 1L3	PES
Detail Licence No: Licence No: Status: Approval Date: Report Source: Licence Type: Operator Licence Type Code: Licence Class: Licence Control: Latitude: Longitude: Lot: Concession: Region: District: County: Trade Name: PDF URL:		Operator Box: Operator Class: Operator No: Operator Type: Oper Area Code: Oper Phone No: Operator Ext: Operator Lot: Oper Concession: Operator Region: Operator District: Operator County: Op Municipality: Post Office Box: MOE District: SWP Area Name:			
58	6 of 9	ESE/234.6	167.8 / -0.67	HAMILTON PEST CONTROL 134 DONCASTER AVENUE. UNIT 9 THORNHILL ON L3T 1L3	PES
Detail Licence No: Licence No: Status: Approval Date: Report Source: Licence Type: Operator Licence Type Code: Licence Class: Licence Control: Latitude: Longitude: Lot:		Operator Box: Operator Class: Operator No: Operator Type: Oper Area Code: Oper Phone No: Operator Ext: Operator Lot: Oper Concession: Operator Region: Operator District: Operator County:			

Map Key	Number of Records	Direction/ Distance (m)	Elev/Diff (m)	Site	DB
Concession: Region: District: County: Trade Name: PDF URL:		Op Municipality: Post Office Box: MOE District: SWP Area Name:			
58	7 of 9	ESE/234.6	167.8 / -0.67	POULIN'S EXTERMINATION 134 DONCASTER AVENUE, UNIT 9 THORNHILL ON L3T 1L3	PES
Detail Licence No: Licence No: Status: Approval Date: Report Source: Licence Type: Licence Type Code: Licence Class: Licence Control: Latitude: Longitude: Lot: Concession: Region: District: County: Trade Name: PDF URL:		Operator	Operator Box: Operator Class: Operator No: Operator Type: Oper Area Code: Oper Phone No: Operator Ext: Operator Lot: Oper Concession: Operator Region: Operator District: Operator County: Op Municipality: Post Office Box: MOE District: SWP Area Name:		
58	8 of 9	ESE/234.6	167.8 / -0.67	LEO'S AUTO SERVICE CENTRE 134 DONCASTER AVE THORNHILL ON L3T 1L3	RST
Headcode: Headcode Desc: Phone: List Name: Description:		1186800 Service Stations-Gasoline, Oil & Natural Gas 9058894809			
58	9 of 9	ESE/234.6	167.8 / -0.67	B.J. WICKES 134 DONCASTER AVE THORNHILL ON L3T 1L3	SCT
Established: Plant Size (ft²): Employment:		1992 0 3			
--Details-- Description: SIC/NAICS Code:		All Other Plastic Product Manufacturing 326198			
Description: SIC/NAICS Code:		Pottery, Ceramics and Plumbing Fixture Manufacturing 327110			
Description: SIC/NAICS Code:		Glass Manufacturing 327214			
Description: SIC/NAICS Code:		All Other Non-Metallic Mineral Product Manufacturing 327990			

Map Key	Number of Records	Direction/ Distance (m)	Elev/Diff (m)	Site	DB
Description:		All Other Miscellaneous Fabricated Metal Product Manufacturing			
SIC/NAICS Code:		332999			
Description:		All Other Miscellaneous Manufacturing			
SIC/NAICS Code:		339990			
59	1 of 2	SSE/240.0	168.9 / 0.37	SHINEWEL CLEANERS 107 DONCASTER AVENUE MARKHAM ON L3T 1L6	GEN
Generator Info					
Generator No:	ON2243100			Choice of Contact:	
Approval Years:	97,98,99,00,01			Contaminated Fac:	
Status:				MHSW Facility:	
PO Box No:				SIC Code:	9721
Country:					
Co Admin:					
Phone No Admin:					
SIC Description:	POWER LAUND./CLEANERS				
Waste Detail(s)					
Waste Class:	213				
Waste Class Name:	PETROLEUM DISTILLATES				
59	2 of 2	SSE/240.0	168.9 / 0.37	1176836 Ontario Limited 107 Doncaster Avenue Thornhill ON L3T 1L6	GEN
Generator Info					
Generator No:	ON2085494			Choice of Contact:	
Approval Years:	04			Contaminated Fac:	
Status:				MHSW Facility:	
PO Box No:				SIC Code:	812320
Country:					
Co Admin:					
Phone No Admin:					
SIC Description:	Dry Cleaning and Laundry Services (except Coin-Operated)				
60	1 of 1	SSW/240.6	173.0 / 4.47	Norma Peterson Fashion Enterprises Inc. 82 Doncaster Ave Thornhill ON L3T 1L3	SCT
Established:	1977				
Plant Size (ft²):					
Employment:	12				
--Details--					
Description:	Cut and Sew Clothing Contracting				
SIC/NAICS Code:	315210				
Description:	Women's and Girls' Cut and Sew Dress Manufacturing				
SIC/NAICS Code:	315233				

<i>Map Key</i>	<i>Number of Records</i>	<i>Direction/ Distance (m)</i>	<i>Elev/Diff (m)</i>	<i>Site</i>	<i>DB</i>
<i>Description:</i>		Other Women's and Girls' Cut and Sew Clothing Manufacturing			
<i>SIC/NAICS Code:</i>		315239			

Unplottable Summary

Total: **32** Unplottable sites

DB	Company Name/Site Name	Address	City	Postal
CA	TORONTO CITY	R.L. CLARK FILTRATION PLANT	ETOBICOKE CITY ON	
CA	WESTINGHOUSE CANADA INC.	381 ELMIRA RD., MOBILE UNIT	TORONTO CITY ON	
CA	TORONTO CITY, WORKS & EMERGENCY SERVICES	23RD ST., R.L. CLARK W.F.P.	TORONTO CITY ON	
CA	The Corporation of the Town of Markham	Clark Ave Lot 1, Concession 27 and 28	Markham ON	
CA	TORONTO CITY, WORKS DEPARTMENT	R.L.CLARK FILT.PLANT,ETOBICOKE	TORONTO ON	
CA	City of Toronto	Lillian Street	Toronto ON	
CA	TORONTO CITY, DIST. 3 (NORTH YORK)	WHITMAN ST/LILLIAN PARK	TORONTO CITY ON	
CA	Metcorp Limited	Miranda Ave	Toronto ON	
CA	City of Toronto	Doncaster Avenue and various lanes	Toronto ON	
CA	REENA FOUNDATION (1992)	CLARK AVE., PT.LOTS 3-9	VAUGHAN CITY ON	
ECA	City of Toronto	Jane St Wilson Ave, Epsom Downs Dr, William Cragg Dr, Richard Clark Dr, Letchworth Cres, Heathrow Dr, Calvington Dr, Troutbrook Dr., Chalkfarm Dr.	Toronto ON	M5V 3C6
ECA	The Corporation of the City of Markham	Henderson Ave Morgan Ave., Clark Ave., Glen Cameron Rd., Lillian Ave., Mira Rd., Pheasant Valley Crt., Johnson St., Vanwood Rd.	Markham ON	L3R 9W3
ECA	City of Toronto	Doncaster Ave and various lanes	Toronto ON	M5V 3C6
ECA	The Corporation of the City of Markham	Willowdale Boulevard Jewell Street, Meadowview Avenue, Woodward Avenue, Highland Park Boulevard	Markham ON	L3R 9W3
GEN	Metrolinx	Right-of-Way - Yonge St at Clarke Ave. E.	Thornhill ON	L3T 2B4
GEN	YORK REGION DISTRICT SCHOOL BOARD	VAUGHAN SECONDARY SCHOOL 1401 CLARK AVENUE WEST	VAUGHAN ON	L4J 7R4

GEN	YORK REGION DISTRICT SCHOOL BOARD	Hodan Nalayah SS., 1401 Clark Ave	Thornhill ON	L4J 7R4
GEN	Toronto Transit Commission	Yonge Street at Clark Avenue East, Right of Way	Toronto ON	L3T 2B3
GEN	TROW ONTARIO LTD.	171 DENISON ST., MARKHAM C/O 1595 CLARK BLVD.	BRAMPTON ON	L3R 1B5
GEN	TROW CONSULTING ENGINEERS LTD. 37-624	171 DENISON ST., MARKHAM C/O 1595 CLARK BLVD.	BRAMPTON ON	L3R 1B5
GEN	Enbridge Gas Inc.	Temporary Work Site - Yonge Street and Clark Ave ROW	Thornhill ON	
PES	JIM RICK'S ENTERPRISES LTD	PO BOX 147 WILLOWDALE STN A	TORONTO ON	M2N 5S8
SPL	METROPOLITAN TORONTO, MUNICIPA	LAKE ONTARIO R.L. CLARK WATER TREATMENT PLANT 45 23RD STREET	TORONTO CITY ON	
SPL	Enbridge Gas Distribution Inc.	Willowdale	Toronto ON	
SPL	Enbridge Gas Inc.	187 Clarke Ave, Thornhill	Vaughan ON	
SPL		Willowdale	Toronto ON	M2R 1L8
SPL	PUC	AMWOOD ST/WILLOWDALE AVE. MOTOR VEHICLE (CARGO)	TORONTO CITY ON	
SPL	City of Vaughan	drain in NW corner Thornridge Dr and Clarkhaven St; 50 Pearldale Ave. Apt. 515	Vaughan; Toronto ON	M9L 2H1
SPL		415 Willowdale Aveunue, North York, Unit 1012	TORONTO ON	
SPL	Draglam Waste & Recycling Inc.	Dufferin St just S of Clark	Vaughan ON	
SPL	GRANT TRANSPORT	10 TANDISCO DR., NORTH PARKING LOT, KIMBERLY CLARK TRANSPORT TRUCK (CARGO)	TORONTO CITY ON	
SPL	VAUGHAN HYDRO	BATHURST ST. S/B FROM CENTRE ST. TO CLARK AVE., THEN CLARK E/B TO HILDA ST. TRANSFORMER	VAUGHAN CITY ON	

Unplottable Report

Site: TORONTO CITY
R.L. CLARK FILTRATION PLANT ETOBICOKE CITY ON

Database:
CA

Certificate #: 7-0082-93-946
Application Year: 93
Issue Date: 10/27/94
Approval Type: Municipal water
Status: Received in 1993, Issued in 1994
Application Type:
Client Name:
Client Address:
Client City:
Client Postal Code:
Project Description:
Contaminants:
Emission Control:

Site: WESTINGHOUSE CANADA INC.
381 ELMIRA RD., MOBILE UNIT TORONTO CITY ON

Database:
CA

Certificate #: 8-3667-93-
Application Year: 93
Issue Date: 8/5/1994
Approval Type: Industrial air
Status: Underwent 1st revision in 1994
Application Type:
Client Name:
Client Address:
Client City:
Client Postal Code:
Project Description: TRANSFORMER OIL TREATMENT EXHAUST
Contaminants:
Emission Control:

Site: TORONTO CITY, WORKS & EMERGENCY SERVICES
23RD ST., R.L. CLARK W.F.P. TORONTO CITY ON

Database:
CA

Certificate #: 7-0506-99-
Application Year: 99
Issue Date: 7/23/1999
Approval Type: Municipal water
Status: Approved
Application Type:
Client Name:
Client Address:
Client City:
Client Postal Code:
Project Description:
Contaminants:
Emission Control:

Site: The Corporation of the Town of Markham
Clark Ave Lot 1, Concession 27 and 28 Markham ON

Database:
CA

Certificate #: 3355-82KMTB
Application Year: 2010

Issue Date: 2/12/2010
Approval Type: Municipal and Private Sewage Works
Status: Approved
Application Type:
Client Name:
Client Address:
Client City:
Client Postal Code:
Project Description:
Contaminants:
Emission Control:

Site: TORONTO CITY, WORKS DEPARTMENT
R.L.CLARK FILT.PLANT,ETOBICOKE TORONTO ON

Database:
CA

Certificate #: 7-0021-98-
Application Year: 98
Issue Date: 2/10/1998
Approval Type: Municipal water
Status: Approved
Application Type:
Client Name:
Client Address:
Client City:
Client Postal Code:
Project Description:
Contaminants:
Emission Control:

Site: City of Toronto
Lillian Street Toronto ON

Database:
CA

Certificate #: 7778-6QXH5R
Application Year: 2006
Issue Date: 6/24/2006
Approval Type: Municipal and Private Sewage Works
Status: Approved
Application Type:
Client Name:
Client Address:
Client City:
Client Postal Code:
Project Description:
Contaminants:
Emission Control:

Site: TORONTO CITY, DIST. 3 (NORTH YORK)
WHITMAN ST/LILLIAN PARK TORONTO CITY ON

Database:
CA

Certificate #: 3-1240-99-
Application Year: 99
Issue Date: 10/18/1999
Approval Type: Municipal sewage
Status: Approved
Application Type:
Client Name:
Client Address:
Client City:
Client Postal Code:
Project Description:
Contaminants:
Emission Control:

Site: Metcorp Limited
Miranda Ave Toronto ON

Database:
CA

Certificate #: 9714-76TJMJ
Application Year: 2007
Issue Date: 9/7/2007
Approval Type: Municipal and Private Sewage Works
Status: Approved
Application Type:
Client Name:
Client Address:
Client City:
Client Postal Code:
Project Description:
Contaminants:
Emission Control:

Site: City of Toronto
Doncaster Avenue and various lanes Toronto ON

Database:
CA

Certificate #: 6974-5RGKWC
Application Year: 2003
Issue Date: 9/19/2003
Approval Type: Municipal and Private Sewage Works
Status: Approved
Application Type:
Client Name:
Client Address:
Client City:
Client Postal Code:
Project Description:
Contaminants:
Emission Control:

Site: REENA FOUNDATION (1992)
CLARK AVE., PT.LOTS 3-9 VAUGHAN CITY ON

Database:
CA

Certificate #: 3-0244-95-
Application Year: 95
Issue Date: 3/21/1995
Approval Type: Municipal sewage
Status: Approved
Application Type:
Client Name:
Client Address:
Client City:
Client Postal Code:
Project Description:
Contaminants:
Emission Control:

Site: City of Toronto
Jane St Wilson Ave, Epsom Downs Dr, William Cragg Dr, Richard Clark Dr, Letchworth Cres, Heathrow Dr,
Calvington Dr, Troutbrook Dr., Chalkfarm Dr. Toronto ON M5V 3C6

Database:
ECA

Approval No: 9194-BURJYT
Approval Date: 2020-10-29
Status: Approved
Record Type: ECA
Link Source: IDS
SWP Area Name:
Approval Type: ECA-MUNICIPAL AND PRIVATE SEWAGE WORKS
Project Type: MUNICIPAL AND PRIVATE SEWAGE WORKS
Business Name: City of Toronto
Address: Jane St Wilson Ave, Epsom Downs Dr, William Cragg Dr, Richard Clark Dr, Letchworth Cres, Heathrow Dr,

MOE District:
City:
Longitude:
Latitude:
Geometry X:
Geometry Y:

Calvington Dr, Troutbrook Dr., Chalkfarm Dr.

Full Address:

Full PDF Link:

<https://www.accessenvironment.ene.gov.on.ca/instruments/9663-BTVNJB-14.pdf>

PDF Site Location:

Site: *The Corporation of the City of Markham
Henderson Ave Morgan Ave., Clark Ave., Glen Cameron Rd., Lillian Ave., Mira Rd., Pheasant Valley Crt., Johnson
St., Vanwood Rd. Markham ON L3R 9W3*

Database:
ECA

Approval No: 1612-BG4HME

Approval Date: 2019-09-20

Status: Approved

Record Type: ECA

Link Source: IDS

SWP Area Name:

Approval Type: ECA-MUNICIPAL AND PRIVATE SEWAGE WORKS

Project Type: MUNICIPAL AND PRIVATE SEWAGE WORKS

Business Name: The Corporation of the City of Markham

Address: Henderson Ave Morgan Ave., Clark Ave., Glen Cameron Rd., Lillian Ave., Mira Rd., Pheasant Valley Crt., Johnson St., Vanwood Rd.

MOE District:

City:

Longitude:

Latitude:

Geometry X:

Geometry Y:

Full Address:

Full PDF Link:

<https://www.accessenvironment.ene.gov.on.ca/instruments/5617-BFJSK5-14.pdf>

PDF Site Location:

Site: *City of Toronto
Doncaster Ave and various lanes Toronto ON M5V 3C6*

Database:
ECA

Approval No: 6974-5RGKWC

Approval Date: 2003-09-19

Status: Approved

Record Type: ECA

Link Source: IDS

SWP Area Name:

Approval Type: ECA-MUNICIPAL AND PRIVATE SEWAGE WORKS

Project Type: MUNICIPAL AND PRIVATE SEWAGE WORKS

Business Name: City of Toronto

Address: Doncaster Ave and various lanes

MOE District:

City:

Longitude:

Latitude:

Geometry X:

Geometry Y:

Full Address:

Full PDF Link:

<https://www.accessenvironment.ene.gov.on.ca/instruments/9774-5R3QSF-14.pdf>

PDF Site Location:

Site: *The Corporation of the City of Markham
Willowdale Boulevard Jewell Street, Meadowview Avenue, Woodward Avenue, Highland Park Boulevard Markham
ON L3R 9W3*

Database:
ECA

Approval No: 1793-AWCL8B

Approval Date: 2018-02-26

Status: Approved

Record Type: ECA

Link Source: IDS

SWP Area Name:

Approval Type: ECA-MUNICIPAL AND PRIVATE SEWAGE WORKS

Project Type: MUNICIPAL AND PRIVATE SEWAGE WORKS

Business Name: The Corporation of the City of Markham

Address: Willowdale Boulevard Jewell Street, Meadowview Avenue, Woodward Avenue, Highland Park Boulevard

MOE District:

City:

Longitude:

Latitude:

Geometry X:

Geometry Y:

Full Address:

Full PDF Link:

<https://www.accessenvironment.ene.gov.on.ca/instruments/7300-AVZT8Z-14.pdf>

PDF Site Location:

Site: *Metrolinx
Right-of-Way - Yonge St at Clarke Ave. E. Thornhill ON L3T 2B4*

Database:
GEN

Generator Info

Generator No: ON6475053
Approval Years: As of Nov 2021
Status: Registered
PO Box No:
Country: Canada
Co Admin:
Phone No Admin:
SIC Description:

Choice of Contact:
Contaminated Fac:
MHSW Facility:
SIC Code:

Waste Detail(s)

Waste Class: 221 L
Waste Class Name: Light fuels

Waste Detail(s)

Waste Class: 251 L
Waste Class Name: Waste oils/sludges (petroleum based)

Waste Detail(s)

Waste Class: 146 L
Waste Class Name: Other specified inorganic sludges, slurries or solids

2019 Generator Info

Gen No: ON6475053
ID: 25998
Contaminated Fac: N
MHSW Facility: N
NAICS Code1: 485110
NAICS Code2:
NAICS Code3:
Gen Name: Metrolinx
Gen Div:
Gen Op Name: Metrolinx
Gen Op Div:
Site Adrs1: Right-of-Way - Yonge St at Clarke Ave. E.
Site Bldg:
Site Pobox:
Province In: ONTARIO
Site Adrs2:
Site City: Thornhill
Province Out:
Site Postal Code: L3T 2B4
Site Country: Canada
Co Official: Carrie Sheaffer
Co Admin: Edwin T Whitford

Choice of Contact: CO_ADMIN
Phone No Official: 416.202.4890 Ext.
Phone No Admin: 905.415.2631 Ext.
County Ont: YORK (R. M.)
County Out:
District: 306

2019 Generator Manifest

ID: 50935
Generator No: ON6475053
Receiver Type: 035
Waste Char: L
Waste Code: 251

Sum Received Qty: 6760.0
Waste Class Name: OIL SKIMMINGS & SLUDGES
Count Manifests: 1
District: 301

2019 Generator Manifest

ID: 50934
Generator No: ON6475053
Receiver Type: 035
Waste Char: L

Sum Received Qty: 56990.0
Waste Class Name: OTHER SPECIFIED INORGANICS
Count Manifests: 12
District: 301

Waste Code: 146

2019 Generator Manifest

ID:	50933	Sum Received Qty:	2180.0
Generator No:	ON6475053	Waste Class Name:	OTHER SPECIFIED INORGANICS
Receiver Type:	030	Count Manifests:	1
Waste Char:	L	District:	201
Waste Code:	146		

2020 Generator Info

Gen No:	ON6475053	Choice of Contact:	CO_ADMIN
ID:	25722	Phone No Official:	416.202.4890 Ext.
Contaminated Fac:	N	Phone No Admin:	905.415.2631 Ext.
MHSW Facility:	N	County Ont:	YORK (R. M.)
NAICS Code1:	485110	County Out:	
NAICS Code2:		District:	306
NAICS Code3:			
Gen Name:	Metrolinx		
Gen Div:			
Gen Op Name:	Metrolinx		
Gen Op Div:			
Site Adrs1:	Right-of-Way - Yonge St at Clarke Ave. E.		
Site Bldg:			
Site Pobox:			
Province In:	ONTARIO		
Site Adrs2:			
Site City:	Thornhill		
Province Out:			
Site Postal Code:	L3T 2B4		
Site Country:	Canada		
Co Official:	Carrie Sheaffer		
Co Admin:	Edwin T Whitford		

2020 Generator Manifest

ID:	47439	Sum Received Qty:	90880.0
Generator No:	ON6475053	Waste Class Name:	OTHER SPECIFIED INORGANICS
Receiver Type:	035	Count Manifests:	20
Waste Char:	L	District:	301
Waste Code:	146		

2021 Generator Info

Gen No:	ON6475053	Choice of Contact:	CO_ADMIN
ID:	26168	Phone No Official:	416.202.4890 Ext.
Contaminated Fac:	N	Phone No Admin:	905.415.2631 Ext.
MHSW Facility:	N	County Ont:	YORK (R. M.)
NAICS Code1:	485110	County Out:	
NAICS Code2:		District:	306
NAICS Code3:			
Gen Name:	Metrolinx		
Gen Div:			
Gen Op Name:	Metrolinx		
Gen Op Div:			
Site Adrs1:	Right-of-Way - Yonge St at Clarke Ave. E.		
Site Bldg:			
Site Pobox:			
Province In:	ONTARIO		
Site Adrs2:			
Site City:	Thornhill		
Province Out:			
Site Postal Code:	L3T 2B4		
Site Country:	Canada		
Co Official:	Carrie Sheaffer		

Site: YORK REGION DISTRICT SCHOOL BOARD
VAUGHAN SECONDARY SCHOOL 1401 CLARK AVENUE WEST VAUGHAN ON L4J 7R4

Database:
GEN

Generator Info

Generator No:	ON1279441	Choice of Contact:
Approval Years:	As of Jul 2022	Contaminated Fac:
Status:	Registered	MHSW Facility:
PO Box No:		SIC Code:
Country:	Canada	
Co Admin:		
Phone No Admin:		
SIC Description:		

Waste Detail(s)

Waste Class: 145 L
Waste Class Name: PAINT/PIGMENT/COATING RESIDUES

Waste Detail(s)

Waste Class: 112 C
Waste Class Name: ACID WASTE - HEAVY METALS

Waste Detail(s)

Waste Class: 263 C
Waste Class Name: ORGANIC LABORATORY CHEMICALS

Waste Detail(s)

Waste Class: 212 L
Waste Class Name: ALIPHATIC SOLVENTS

Waste Detail(s)

Waste Class: 252 L
Waste Class Name: WASTE OILS & LUBRICANTS

Waste Detail(s)

Waste Class: 264 C
Waste Class Name: PHOTOPROCESSING WASTES

Waste Detail(s)

Waste Class: 232 I
Waste Class Name: POLYMERIC RESINS

Waste Detail(s)

Waste Class: 148 B
Waste Class Name: INORGANIC LABORATORY CHEMICALS

Waste Detail(s)

Waste Class: 263 L
Waste Class Name: ORGANIC LABORATORY CHEMICALS

Waste Detail(s)

Waste Class: 212 B
Waste Class Name: ALIPHATIC SOLVENTS

Waste Detail(s)

Waste Class: 263 B
Waste Class Name: ORGANIC LABORATORY CHEMICALS

Waste Detail(s)

Waste Class: 263 R
Waste Class Name: ORGANIC LABORATORY CHEMICALS

Waste Detail(s)

Waste Class: 263 I
Waste Class Name: ORGANIC LABORATORY CHEMICALS

Waste Detail(s)

Waste Class: 264 L
Waste Class Name: PHOTOPROCESSING WASTES

Waste Detail(s)

Waste Class: 148 A
Waste Class Name: INORGANIC LABORATORY CHEMICALS

Waste Detail(s)

Waste Class: 145 I
Waste Class Name: PAINT/PIGMENT/COATING RESIDUES

Waste Detail(s)

Waste Class: 331 I
Waste Class Name: WASTE COMPRESSED GASES

Waste Detail(s)

Waste Class: 148 C
Waste Class Name: INORGANIC LABORATORY CHEMICALS

Waste Detail(s)

Waste Class: 264 T
Waste Class Name: PHOTOPROCESSING WASTES

Waste Detail(s)

Waste Class: 121 C
Waste Class Name: ALKALINE WASTES - HEAVY METALS

2017 Generator Info

Gen No: ON1279441
ID: 6507

Choice of Contact: CO_OFFICIAL
Phone No Official: 905-727-3141 Ext.2309

Contaminated Fac:	N	Phone No Admin:	
MHSW Facility:	N	County Ont:	YORK (R. M.)
NAICS Code1:	611690	County Out:	
NAICS Code2:		District:	306
NAICS Code3:			
Gen Name:	YORK REGION DISTRICT SCHOOL BOARD		
Gen Div:	YORK REGION DISTRICT SCHOOL BOARD		
Gen Op Name:	YORK REGION DISTRICT SCHOOL BOARD		
Gen Op Div:	YORK REGION DISTRICT SCHOOL BOARD		
Site Adrs1:	VAUGHAN SECONDARY SCHOOL		
Site Bldg:			
Site Pobox:			
Province In:	ONTARIO		
Site Adrs2:	1401 CLARK AVENUE WEST		
Site City:	VAUGHAN		
Province Out:			
Site Postal Code:	L4J 7R4		
Site Country:	Canada		
Co Official:	Amanda Stewart		
Co Admin:			

2017 Generator Manifest

ID:	22904	Sum Received Qty:	65.0
Generator No:	ON1279441	Waste Class Name:	INORGANIC LABORATORY CHEMICALS
Receiver Type:	035	Count Manifests:	2
Waste Char:	C	District:	306
Waste Code:	148		

2017 Generator Manifest

ID:	22905	Sum Received Qty:	120.0
Generator No:	ON1279441	Waste Class Name:	ORGANIC LABORATORY CHEMICALS
Receiver Type:	035	Count Manifests:	1
Waste Char:	I	District:	306
Waste Code:	263		

2018 Generator Info

Gen No:	ON1279441	Choice of Contact:	CO_OFFICIAL
ID:	6348	Phone No Official:	905-727-3141 Ext.2309
Contaminated Fac:	N	Phone No Admin:	
MHSW Facility:	N	County Ont:	YORK (R. M.)
NAICS Code1:	611690	County Out:	
NAICS Code2:		District:	306
NAICS Code3:			
Gen Name:	YORK REGION DISTRICT SCHOOL BOARD		
Gen Div:	YORK REGION DISTRICT SCHOOL BOARD		
Gen Op Name:	YORK REGION DISTRICT SCHOOL BOARD		
Gen Op Div:	YORK REGION DISTRICT SCHOOL BOARD		
Site Adrs1:	VAUGHAN SECONDARY SCHOOL		
Site Bldg:			
Site Pobox:			
Province In:	ONTARIO		
Site Adrs2:	1401 CLARK AVENUE WEST		
Site City:	VAUGHAN		
Province Out:			
Site Postal Code:	L4J 7R4		
Site Country:	Canada		
Co Official:	Amanda Stewart		
Co Admin:			

2019 Generator Info

Gen No:	ON1279441	Choice of Contact:	CO_OFFICIAL
ID:	6175	Phone No Official:	905-727-3141 Ext.2309

Contaminated Fac:	N	Phone No Admin:	
MHSW Facility:	N	County Ont:	YORK (R. M.)
NAICS Code1:	611690	County Out:	
NAICS Code2:		District:	306
NAICS Code3:			
Gen Name:	YORK REGION DISTRICT SCHOOL BOARD		
Gen Div:	YORK REGION DISTRICT SCHOOL BOARD		
Gen Op Name:	YORK REGION DISTRICT SCHOOL BOARD		
Gen Op Div:	YORK REGION DISTRICT SCHOOL BOARD		
Site Adrs1:	VAUGHAN SECONDARY SCHOOL		
Site Bldg:			
Site Pobox:			
Province In:	ONTARIO		
Site Adrs2:	1401 CLARK AVENUE WEST		
Site City:	VAUGHAN		
Province Out:			
Site Postal Code:	L4J 7R4		
Site Country:	Canada		
Co Official:	Amanda Stewart		
Co Admin:			

2019 Generator Manifest

ID:	22217	Sum Received Qty:	100.0
Generator No:	ON1279441	Waste Class Name:	PHOTOPROCESSING WASTES
Receiver Type:	035	Count Manifests:	1
Waste Char:	T	District:	201
Waste Code:	264		

2019 Generator Manifest

ID:	22218	Sum Received Qty:	140.0
Generator No:	ON1279441	Waste Class Name:	PHOTOPROCESSING WASTES
Receiver Type:	035	Count Manifests:	1
Waste Char:	L	District:	302
Waste Code:	264		

2020 Generator Info

Gen No:	ON1279441	Choice of Contact:	CO_OFFICIAL
ID:	5977	Phone No Official:	905-727-3141 Ext.2309
Contaminated Fac:	N	Phone No Admin:	
MHSW Facility:	N	County Ont:	YORK (R. M.)
NAICS Code1:	611690	County Out:	
NAICS Code2:		District:	306
NAICS Code3:			
Gen Name:	YORK REGION DISTRICT SCHOOL BOARD		
Gen Div:	YORK REGION DISTRICT SCHOOL BOARD		
Gen Op Name:	YORK REGION DISTRICT SCHOOL BOARD		
Gen Op Div:	YORK REGION DISTRICT SCHOOL BOARD		
Site Adrs1:	VAUGHAN SECONDARY SCHOOL		
Site Bldg:			
Site Pobox:			
Province In:	ONTARIO		
Site Adrs2:	1401 CLARK AVENUE WEST		
Site City:	VAUGHAN		
Province Out:			
Site Postal Code:	L4J 7R4		
Site Country:	Canada		
Co Official:	Amanda Stewart		
Co Admin:			

2020 Generator Manifest

ID:	19802	Sum Received Qty:	0.1
Generator No:	ON1279441	Waste Class Name:	INORGANIC LABORATORY CHEMICALS

Receiver Type: 035
Waste Char: B
Waste Code: 148

Count Manifests: 1
District: 201

2020 Generator Manifest

ID: 19804
Generator No: ON1279441
Receiver Type: 035
Waste Char: B
Waste Code: 212

Sum Received Qty: 30.0
Waste Class Name: ALIPHATIC SOLVENTS
Count Manifests: 1
District: 201

2020 Generator Manifest

ID: 19806
Generator No: ON1279441
Receiver Type: 035
Waste Char: I
Waste Code: 331

Sum Received Qty: 0.5
Waste Class Name: WASTE COMPRESSED GASES
Count Manifests: 1
District: 201

2020 Generator Manifest

ID: 19803
Generator No: ON1279441
Receiver Type: 035
Waste Char: C
Waste Code: 148

Sum Received Qty: 50.6
Waste Class Name: INORGANIC LABORATORY CHEMICALS
Count Manifests: 2
District: 201

2020 Generator Manifest

ID: 19805
Generator No: ON1279441
Receiver Type: 035
Waste Char: B
Waste Code: 263

Sum Received Qty: 20.9
Waste Class Name: ORGANIC LABORATORY CHEMICALS
Count Manifests: 1
District: 201

2020 Generator Manifest

ID: 19801
Generator No: ON1279441
Receiver Type: 035
Waste Char: A
Waste Code: 148

Sum Received Qty: 1.05
Waste Class Name: INORGANIC LABORATORY CHEMICALS
Count Manifests: 2
District: 201

2021 Generator Info

Gen No: ON1279441
ID: 5840
Contaminated Fac: N
MHSW Facility: N
NAICS Code1: 611690
NAICS Code2:
NAICS Code3:
Gen Name: YORK REGION DISTRICT SCHOOL BOARD
Gen Div:
Gen Op Name: YORK REGION DISTRICT SCHOOL BOARD
Gen Op Div:
Site Adrs1: VAUGHAN SECONDARY SCHOOL
Site Bldg:
Site Pobox:
Province In: ONTARIO
Site Adrs2: 1401 CLARK AVENUE WEST
Site City: VAUGHAN
Province Out:
Site Postal Code: L4J 7R4

Choice of Contact: CO_OFFICIAL
Phone No Official: 905-727-3141 Ext.2309
Phone No Admin:
County Ont: YORK (R. M.)
County Out:
District: 306

Site Country: Canada
Co Official: Amanda Stewart
Co Admin:

2021 Generator Manifest

ID:	20167	Sum Received Qty:	2.0
Generator No:	ON1279441	Waste Class Name:	INORGANIC LABORATORY CHEMICALS
Receiver Type:	035	Count Manifests:	1
Waste Char:	C	District:	201
Waste Code:	148		

2021 Generator Manifest

ID:	20166	Sum Received Qty:	135.0
Generator No:	ON1279441	Waste Class Name:	PAINT/PIGMENT/COATING RESIDUES
Receiver Type:	035	Count Manifests:	1
Waste Char:	I	District:	201
Waste Code:	145		

2021 Generator Manifest

ID:	20170	Sum Received Qty:	461.0
Generator No:	ON1279441	Waste Class Name:	ORGANIC LABORATORY CHEMICALS
Receiver Type:	035	Count Manifests:	1
Waste Char:	C	District:	201
Waste Code:	263		

2021 Generator Manifest

ID:	20171	Sum Received Qty:	702.0
Generator No:	ON1279441	Waste Class Name:	WASTE COMPRESSED GASES
Receiver Type:	035	Count Manifests:	2
Waste Char:	I	District:	201
Waste Code:	331		

2021 Generator Manifest

ID:	20168	Sum Received Qty:	15.0
Generator No:	ON1279441	Waste Class Name:	ALIPHATIC SOLVENTS
Receiver Type:	035	Count Manifests:	1
Waste Char:	L	District:	201
Waste Code:	212		

2021 Generator Manifest

ID:	20169	Sum Received Qty:	4.0
Generator No:	ON1279441	Waste Class Name:	POLYMERIC RESINS
Receiver Type:	035	Count Manifests:	1
Waste Char:	I	District:	201
Waste Code:	232		

Site: YORK REGION DISTRICT SCHOOL BOARD
Hodan Nalayeh SS., 1401 Clark Ave Thornhill ON L4J 7R4

Database:
GEN

Generator Info

Generator No:	ON3053093	Choice of Contact:	
Approval Years:	As of Oct 2022	Contaminated Fac:	
Status:	Registered	MHSW Facility:	
PO Box No:		SIC Code:	
Country:	Canada		

Co Admin:
Phone No Admin:
SIC Description:

Waste Detail(s)

Waste Class: 263 B
Waste Class Name: ORGANIC LABORATORY CHEMICALS

Waste Detail(s)

Waste Class: 264 T
Waste Class Name: PHOTOPROCESSING WASTES

Waste Detail(s)

Waste Class: 262 L
Waste Class Name: DETERGENTS/SOAPS

Waste Detail(s)

Waste Class: 212 B
Waste Class Name: ALIPHATIC SOLVENTS

Waste Detail(s)

Waste Class: 148 C
Waste Class Name: INORGANIC LABORATORY CHEMICALS

Site: *Toronto Transit Commission*
Yonge Street at Clark Avenue East, Right of Way Toronto ON L3T 2B3

Database:
GEN

Generator Info

Generator No: ON8039072
Approval Years: As of Oct 2019
Status: Registered
PO Box No:
Country: Canada
Co Admin:
Phone No Admin:
SIC Description:

Choice of Contact:
Contaminated Fac:
MHSW Facility:
SIC Code:

Waste Detail(s)

Waste Class: 251 L
Waste Class Name: Waste oils/sludges (petroleum based)

Waste Detail(s)

Waste Class: 146 L
Waste Class Name: Other specified inorganic sludges, slurries or solids

Waste Detail(s)

Waste Class: 221 L
Waste Class Name: Light fuels

2019 Generator Info

Gen No:	ON8039072	Choice of Contact:	CO_ADMIN
ID:	32380	Phone No Official:	4169393050 Ext.
Contaminated Fac:	N	Phone No Admin:	41693978502 Ext.
MHSW Facility:	N	County Ont:	METROPOLITAN TORONTO
NAICS Code1:	485110	County Out:	
NAICS Code2:		District:	301
NAICS Code3:			
Gen Name:	Toronto Transit Commission		
Gen Div:			
Gen Op Name:	Toronto Transit Commission		
Gen Op Div:			
Site Adrs1:	Yonge Street at Clark Avenue East, Right of Way		
Site Bldg:	Yonge Clark Right-of-Way		
Site Pobox:			
Province In:	ONTARIO		
Site Adrs2:			
Site City:	Toronto		
Province Out:			
Site Postal Code:	L3T 2B3		
Site Country:	Canada		
Co Official:	Stephanie Fortin		
Co Admin:	James Skuza		

2019 Generator Manifest

ID:	58985	Sum Received Qty:	29170.0
Generator No:	ON8039072	Waste Class Name:	OIL SKIMMINGS & SLUDGES
Receiver Type:	035	Count Manifests:	4
Waste Char:	L	District:	301
Waste Code:	251		

2019 Generator Manifest

ID:	58984	Sum Received Qty:	121330.0
Generator No:	ON8039072	Waste Class Name:	OTHER SPECIFIED INORGANICS
Receiver Type:	035	Count Manifests:	18
Waste Char:	L	District:	301
Waste Code:	146		

Site: TROW ONTARIO LTD.
171 DENISON ST., MARKHAM C/O 1595 CLARK BLVD. BRAMPTON ON L3R 1B5

Database:
GEN

Generator Info

Generator No:	ON1019610	Choice of Contact:	
Approval Years:	89,90	Contaminated Fac:	
Status:		MHSW Facility:	
PO Box No:		SIC Code:	4499
Country:			
Co Admin:			
Phone No Admin:			
SIC Description:	OTHER CONST. SERVICE		

Waste Detail(s)

Waste Class:	241
Waste Class Name:	HALOGENATED SOLVENTS

Site: TROW CONSULTING ENGINEERS LTD. 37-624
171 DENISON ST., MARKHAM C/O 1595 CLARK BLVD. BRAMPTON ON L3R 1B5

Database:
GEN

Generator Info

Generator No: ON1019610
Approval Years: 92,93,94,95,96,97,98
Status:
PO Box No:
Country:
Co Admin:
Phone No Admin:
SIC Description: OTHER CONST. SERVICE

Choice of Contact:
Contaminated Fac:
MHSW Facility:
SIC Code: 4499

Waste Detail(s)

Waste Class: 241
Waste Class Name: HALOGENATED SOLVENTS

Site: **Enbridge Gas Inc.**
Temporary Work Site - Yonge Street and Clark Ave ROW Thornhill ON

Database:
GEN

Generator Info (as of Dec 2024)

Generator No: ON001055461
Generator Company Name: Enbridge Gas Inc.
Street: Temporary Work Site - Yonge Street and Clark Ave ROW
City: Thornhill
Province State: Ontario
Country: Canada
Postal Code: L3T 2B3
Waste Class: 146 L,251 L

Waste Class Decoded:

146 - OTHER SPECIFIED INORGANICS; 251 - OIL SKIMMINGS & SLUDGES

Generator Info (as of Apr 2025)

Generator Company Name: Enbridge Gas Inc.
Generator Site Address: Temporary Work Site - Yonge Street and Clark Ave ROW
City: Thornhill
Province State: Ontario
Country: Canada
Postal Code: L3T 2B3
Waste Class: 146 L, 251 L

Waste Class Decoded:

146 - OTHER SPECIFIED INORGANICS; 251 - OIL SKIMMINGS & SLUDGES

Waste Characteristic Decoded:

L - Liquid Industrial Waste; L - Liquid Industrial Waste

Site: **JIM RICK'S ENTERPRISES LTD**
PO BOX 147 WILLOWDALE STN A TORONTO ON M2N 5S8

Database:
PES

Detail Licence No: 02-01-04456-0
Licence No: 04456
Status:
Approval Date:
Report Source:
Licence Type: Operator
Licence Type Code: 02
Licence Class: 01

Operator Box:
Operator Class:
Operator No: 4456
Operator Type:
Oper Area Code:
Oper Phone No:
Operator Ext:
Operator Lot:

Licence Control: 0
Latitude:
Longitude:
Lot:
Concession:
Region: 3
District:
County: 62
Trade Name:
PDF URL:

Oper Concession:
Operator Region: 3
Operator District:
Operator County: 62
Op Municipality:
Post Office Box:
MOE District:
SWP Area Name:

Site: METROPOLITAN TORONTO, MUNICIPALITY OF
LAKE ONTARIO R.L. CLARK WATER TREATMENT PLANT 45 23RD STREET TORONTO CITY ON

Database:
SPL

Ref No: 144231
Year:
Incident Dt: 7/27/1997
Dt MOE Arvl on Scn:
MOE Reported Dt: 7/28/1997
Dt Document Closed:
Site No:
MOE Response:
Site County/District:
Site Geo Ref Meth:
Site District Office:
Nearest Watercourse:
Site Name:
Site Address:
Site Region:
Site Municipality: TORONTO CITY
Site Lot:
Site Conc:
Site Geo Ref Accu:
Site Map Datum:
Northing: 4826460.00
Easting: 620540.00
Entity Operating Name:
Client Name:
Client Type:
Source Type:
Incident Cause: OTHER CAUSE (N.O.S.)
Incident Preceding Spill:
Incident Reason: EQUIPMENT FAILURE
Incident Summary: METRO WORKS - 2200 L OF PRE-CHLORINATION SOLUTIONS PILT IN WTP.
Environment Impact: POSSIBLE
Health Env Consequence:
Nature of Impact: Water course or lake
Contaminant Qty:
Contaminant Qty 1:
Contaminant Unit:
Contaminant Code:
Contaminant Name:
Contaminant Limit 1:
Contam Limit Freq 1:
Contaminant UN No 1:
Receiving Medium: WATER / AIR
Activity Preceding Spill:
Property 2nd Watershed:
Property Tertiary Watershed:
Sector Type:
SAC Action Class:
Call Report Locatn Geodata:
Time Reported:
System Facility Address:

Site: Enbridge Gas Distribution Inc.

Database:
SPL

Willowdale Toronto ON

Ref No: 4543-A3SKX9
Year:
Incident Dt: 10/30/2015
Dt MOE Arvl on Scn:
MOE Reported Dt: 10/30/2015
Dt Document Closed:
Site No: NA
MOE Response: No
Site County/District:
Site Geo Ref Meth:
Site District Office:
Nearest Watercourse:
Site Name: 120 Willowdale Ave <UNOFFICIAL>
Site Address: Willowdale
Site Region:
Site Municipality: Toronto
Site Lot:
Site Conc:
Site Geo Ref Accu:
Site Map Datum:
Northing:
Easting:
Entity Operating Name:
Client Name: Enbridge Gas Distribution Inc.
Client Type:
Source Type:
Incident Cause:
Incident Preceding Spill:
Incident Reason: Weather Conditions
Incident Summary: TSSA FSB: 4in pl IP gas main leaking, ongoing
Environment Impact:
Health Env Consequence:
Nature of Impact:
Contaminant Qty: 1 other - see incident description
Contaminant Qty 1: 1
Contaminant Unit: other - see incident description
Contaminant Code: 35
Contaminant Name: NATURAL GAS (METHANE)
Contaminant Limit 1:
Contam Limit Freq 1:
Contaminant UN No 1:
Receiving Medium:
Activity Preceding Spill:
Property 2nd Watershed:
Property Tertiary Watershed:
Sector Type: Miscellaneous Industrial
SAC Action Class: TSSA - Fuel Safety Branch - Hydrocarbon Fuel Release/Spill
Call Report Locatn Geodata:
Time Reported:
System Facility Address:

Municipality No:
Nature of Damage:
Discharger Report:
Material Group:
Impact to Health:
Agency Involved:

Site: **Enbridge Gas Inc.**
187 Clarke Ave, Thornhill Vaughan ON

Database:
SPL

Ref No: 6745-BEFKLZ
Year:
Incident Dt: 7/25/2019
Dt MOE Arvl on Scn:
MOE Reported Dt: 7/26/2019
Dt Document Closed: 9/28/2019
Site No: NA
MOE Response: No
Site County/District: Regional Municipality of York
Site Geo Ref Meth:
Site District Office: York-Durham
Nearest Watercourse:

Municipality No:
Nature of Damage:
Discharger Report:
Material Group:
Impact to Health: 2 - Minor Environment
Agency Involved:

Site Name: Residential<UNOFFICIAL>
Site Address: 187 Clarke Ave, Thornhill
Site Region: Central
Site Municipality: Vaughan
Site Lot:
Site Conc:
Site Geo Ref Accu:
Site Map Datum:
Northing:
Easting:
Entity Operating Name:
Client Name: Enbridge Gas Inc.
Client Type: Corporation
Source Type: Pipeline/Components
Incident Cause:
Incident Preceding Spill: Operator/Human error
Incident Reason: Operator/Human Error
Incident Summary: TSSA FSB Half Inch In dmg Made Safe
Environment Impact:
Health Env Consequence:
Nature of Impact:
Contaminant Qty: 1 other - see incident description
Contaminant Qty 1: 1
Contaminant Unit: other - see incident description
Contaminant Code: 35
Contaminant Name: NATURAL GAS (METHANE)
Contaminant Limit 1:
Contam Limit Freq 1: any
Contaminant UN No 1: 1075
Receiving Medium: Air
Activity Preceding Spill:
Property 2nd Watershed:
Property Tertiary Watershed:
Sector Type: Other
SAC Action Class: TSSA - Fuel Safety Branch - Hydrocarbon Fuel Release/Spill
Call Report Locatn Geodata:
Time Reported:
System Facility Address:

Site: Willowdale Toronto ON M2R 1L8

Database:
SPL

Ref No: 8044-7LHLCX
Year:
Incident Dt:
Dt MOE Arvl on Scn:
MOE Reported Dt: 11/18/2008
Dt Document Closed:
Site No:
MOE Response: Not MOE mandate
Site County/District:
Site Geo Ref Meth:
Site District Office: Toronto - District
Nearest Watercourse:
Site Name: 71 Bevdale Rd<UNOFFICIAL>
Site Address:
Site Region:
Site Municipality: Toronto
Site Lot:
Site Conc:
Site Geo Ref Accu:
Site Map Datum:
Northing:
Easting:
Entity Operating Name:
Client Name:
Client Type:
Source Type:

Municipality No:
Nature of Damage:
Discharger Report:
Material Group:
Impact to Health:
Agency Involved:

Contaminant UN No 1:
Receiving Medium: LAND
Activity Preceding Spill:
Property 2nd Watershed:
Property Tertiary Watershed:
Sector Type:
SAC Action Class:
Call Report Locatn Geodata:
Time Reported:
System Facility Address:

Site: City of Vaughan
drain in NW corner Thornridge Dr and Clarkhaven St; 50 Pearldale Ave. Apt. 515 Vaughan; Toronto ON M9L 2H1

Database:
SPL

Ref No: 7088-BE7TG2
Year:
Incident Dt: 7/18/2019
Dt MOE Arvl on Scn:
MOE Reported Dt: 7/18/2019
Dt Document Closed:
Site No: NA; NA
MOE Response: No
Site County/District: Regional Municipality of York;
Site Geo Ref Meth:
Site District Office: York-Durham; Toronto - District
Nearest Watercourse:
Site Name: 86 Thornridge <UNOFFICIAL>; Ameer Toma<UNOFFICIAL>
Site Address: drain in NW corner Thornridge Dr and Clarkhaven St; 50 Pearldale Ave. Apt. 515
Site Region: Central
Site Municipality: Vaughan; Toronto
Site Lot:
Site Conc:
Site Geo Ref Accu:
Site Map Datum:
Northing: 4852148;
Easting: 626129;
Entity Operating Name:
Client Name: City of Vaughan
Client Type: Municipal Government
Source Type: Container/Drum/Tote
Incident Cause:
Incident Preceding Spill: Dumping
Incident Reason: Deliberate Act
Incident Summary: HOTLINE - landscaper allegedly dumped fuel to drain
Environment Impact:
Health Env Consequence:
Nature of Impact:
Contaminant Qty: 20 L
Contaminant Qty 1: 20
Contaminant Unit: L
Contaminant Code: 13
Contaminant Name: DIESEL FUEL
Contaminant Limit 1:
Contam Limit Freq 1: n/a
Contaminant UN No 1: 1202
Receiving Medium: Land
Activity Preceding Spill:
Property 2nd Watershed:
Property Tertiary Watershed:
Sector Type: Other
SAC Action Class: Pollution Hotline Calls
Call Report Locatn Geodata:
Time Reported:
System Facility Address:

Site:

Database:
SPL

415 Willowdale Avenue, North York, Unit 1012 TORONTO ON

Ref No: 1-26UMFB **Municipality No:**
Year: **Nature of Damage:**
Incident Dt: 9/28/2022 4:05:53 PM **Discharger Report:**
Dt MOE Arvl on Scn: **Material Group:**
MOE Reported Dt: 9/28/2022 8:22:53 PM **Impact to Health:** 0 No Impact
Dt Document Closed: **Agency Involved:**
Site No:
MOE Response: Desktop Response
Site County/District:
Site Geo Ref Meth:
Site District Office: Toronto District Office
Nearest Watercourse:
Site Name:
Site Address: 415 Willowdale Avenue, North York, Unit 1012
Site Region:
Site Municipality: TORONTO
Site Lot:
Site Conc:
Site Geo Ref Accu:
Site Map Datum:
Northing:
Easting:
Entity Operating Name:
Client Name:
Client Type:
Source Type:
Incident Cause:
Incident Preceding Spill:
Incident Reason:
Incident Summary: TSSA FSB: Gas main damage
Environment Impact: 1 Minor Impact
Health Env Consequence:
Nature of Impact:
Contaminant Qty:
Contaminant Qty 1:
Contaminant Unit:
Contaminant Code:
Contaminant Name:
Contaminant Limit 1:
Contam Limit Freq 1:
Contaminant UN No 1:
Receiving Medium: Air
Activity Preceding Spill:
Property 2nd Watershed: 02H | Northern Lake Ontario and Niagara River
Property Tertiary Watershed: 02HC | Humber River - Don River
Sector Type: NATURAL GAS DISTRIBUTION
SAC Action Class:
Call Report Locatn Geodata: {"integration_ids":["PR00003485198"],"wkts":["POINT (-79.4041500000 43.7766274000)","POINT (-79.4041500000 43.7766274000)"],"creation_date":"2022-09-28"}
Time Reported:
System Facility Address:

Site: **Draglam Waste & Recycling Inc.**
Dufferin St just S of Clark Vaughan ON

Database:
SPL

Ref No: 2537-956HAK **Municipality No:**
Year: **Nature of Damage:**
Incident Dt: 22-FEB-13 **Discharger Report:**
Dt MOE Arvl on Scn: **Material Group:**
MOE Reported Dt: 22-FEB-13 **Impact to Health:**
Dt Document Closed: **Agency Involved:**
Site No:
MOE Response: No Field Response
Site County/District:
Site Geo Ref Meth:
Site District Office:

Nearest Watercourse:
Site Name: hydro pole<UNOFFICIAL>
Site Address: Dufferin St just S of Clark
Site Region:
Site Municipality: Vaughan
Site Lot:
Site Conc:
Site Geo Ref Accu:
Site Map Datum:
Northing:
Easting:
Entity Operating Name:
Client Name: Draglam Waste & Recycling Inc.
Client Type:
Source Type:
Incident Cause: Collision/Accident
Incident Preceding Spill:
Incident Reason: Operator/Human Error
Incident Summary: Draglam Waste: truck struck hydro pole, 100L diesel to grnd
Environment Impact: Confirmed
Health Env Consequence:
Nature of Impact: Other Impact(s); Soil Contamination
Contaminant Qty: 100 L
Contaminant Qty 1: 100
Contaminant Unit: L
Contaminant Code: 13
Contaminant Name: DIESEL FUEL
Contaminant Limit 1:
Contam Limit Freq 1:
Contaminant UN No 1:
Receiving Medium:
Activity Preceding Spill:
Property 2nd Watershed:
Property Tertiary Watershed:
Sector Type: Motor Vehicle
SAC Action Class: Land Spills
Call Report Locatn Geodata:
Time Reported:
System Facility Address:

Site: GRANT TRANSPORT
 10 TANDISCO DR., NORTH PARKING LOT, KIMBERLY CLARK TRANSPORT TRUCK (CARGO) TORONTO CITY ON
Database: SPL

Ref No:	73452	Municipality No:	01106
Year:		Nature of Damage:	
Incident Dt:	7/13/1992	Discharger Report:	
Dt MOE Arvl on Scn:		Material Group:	
MOE Reported Dt:	7/13/1992	Impact to Health:	
Dt Document Closed:		Agency Involved:	F.D., WORKS
Site No:			
MOE Response:			
Site County/District:			
Site Geo Ref Meth:			
Site District Office:			
Nearest Watercourse:			
Site Name:			
Site Address:			
Site Region:			
Site Municipality:	TORONTO CITY		
Site Lot:			
Site Conc:			
Site Geo Ref Accu:			
Site Map Datum:			
Northing:			
Easting:			
Entity Operating Name:			
Client Name:			
Client Type:			

Source Type:
Incident Cause: OTHER CONTAINER LEAK
Incident Preceding Spill:
Incident Reason: EQUIPMENT FAILURE
Incident Summary: GRANT TRANSPORT - 225 L OF DIESEL FUEL TO GROUND AT KIMBERLY CLARK YARD.
Environment Impact: POSSIBLE
Health Env Consequence:
Nature of Impact: Surface Water Pollution
Contaminant Qty:
Contaminant Qty 1:
Contaminant Unit:
Contaminant Code:
Contaminant Name:
Contaminant Limit 1:
Contam Limit Freq 1:
Contaminant UN No 1:
Receiving Medium: LAND / WATER
Activity Preceding Spill:
Property 2nd Watershed:
Property Tertiary Watershed:
Sector Type:
SAC Action Class:
Call Report Locatn Geodata:
Time Reported:
System Facility Address:

Site: VAUGHAN HYDRO
 BATHURST ST. S/B FROM CENTRE ST. TO CLARK AVE., THEN CLARK E/B TO HILDA ST. TRANSFORMER
 VAUGHAN CITY ON

Database:
 SPL

Ref No:	118450	Municipality No:	27101
Year:		Nature of Damage:	
Incident Dt:	9/13/1995	Discharger Report:	
Dt MOE Arvl on Scn:		Material Group:	
MOE Reported Dt:	9/13/1995	Impact to Health:	
Dt Document Closed:		Agency Involved:	WORKS
Site No:			
MOE Response:			
Site County/District:			
Site Geo Ref Meth:			
Site District Office:			
Nearest Watercourse:			
Site Name:			
Site Address:			
Site Region:			
Site Municipality:	VAUGHAN CITY		
Site Lot:			
Site Conc:			
Site Geo Ref Accu:			
Site Map Datum:			
Northing:			
Easting:			
Entity Operating Name:			
Client Name:			
Client Type:			
Source Type:			
Incident Cause:	COOLING SYSTEM LEAK		
Incident Preceding Spill:			
Incident Reason:	UNKNOWN		
Incident Summary:	VAUGHAN HYDRO: 100 L OF TRANSFORMER OIL TO ROADS, LEAKING X-FORMER ON TRUCK		
Environment Impact:	POSSIBLE		
Health Env Consequence:			
Nature of Impact:	Soil contamination		
Contaminant Qty:			
Contaminant Qty 1:			
Contaminant Unit:			
Contaminant Code:			
Contaminant Name:			

Contaminant Limit 1:
Contam Limit Freq 1:
Contaminant UN No 1:
Receiving Medium: LAND
Activity Preceding Spill:
Property 2nd Watershed:
Property Tertiary Watershed:
Sector Type:
SAC Action Class:
Call Report Locatn Geodata:
Time Reported:
System Facility Address:

Appendix: Database Descriptions

Environmental Risk Information Services (ERIS) can search the following databases. The extent of historical information varies with each database and current information is determined by what is publicly available to ERIS at the time of update. **Note:** Databases denoted with " * " indicates that the database will no longer be updated. See the individual database description for more information.

Abandoned Aggregate Inventory:

Provincial

[AAGR](#)

The MAAP Program maintains a database of abandoned pits and quarries. Please note that the database is only referenced by lot and concession and city/town location. The database provides information regarding the location, type, size, land use, status and general comments.*

Government Publication Date: Sept 2002*

Aggregate Inventory:

Provincial

[AGR](#)

This database of licensed and permitted pits and quarries is maintained by the Ontario Ministry of Natural Resources and Forestry (MNR), as regulated under the Aggregate Resources Act, R.S.O. 1990. Aggregate site data has been divided into active and inactive sites. Active sites may be further subdivided into partial surrenders. In partial surrenders, defined areas of a site are inactive while the rest of the site remains active.

Government Publication Date: Up to Nov 2024

Abandoned Mine Information System:

Provincial

[AMIS](#)

The Abandoned Mines Information System contains data on known abandoned and inactive mines located on both Crown and privately held lands. The information was provided by the Ministry of Northern Development and Mines (MNDM), with the following disclaimer: "the database provided has been compiled from various sources, and the Ministry of Northern Development and Mines makes no representation and takes no responsibility that such information is accurate, current or complete". Reported information includes official mine name, status, background information, mine start/end date, primary commodity, mine features, hazards and remediation.

Government Publication Date: 1800-May 2025

Anderson's Waste Disposal Sites:

Private

[ANDR](#)

The information provided in this database was collected by examining various historical documents which aimed to characterize the likely position of former waste disposal sites from 1860 to present. The research initiative behind the creation of this database was to identify those sites that are missing from the Ontario MOE Waste Disposal Site Inventory, as well as to provide revisions and corrections to the positions and descriptions of sites currently listed in the MOE inventory. In addition to historic waste disposal facilities, the database also identifies certain auto wreckers and scrap yards that have been extrapolated from documentary sources. Please note that the data is not warranted to be complete, exhaustive or authoritative. The information was collected for research purposes only.

Government Publication Date: 1860s-Present

Aboveground Storage Tanks:

Provincial

[AST](#)

Historical listing of aboveground storage tanks made available by the Department of Natural Resources and Forestry. Includes tanks used to hold water or petroleum. This dataset has been retired as of September 25, 2014 and will no longer be updated.

Government Publication Date: May 31, 2014

Automobile Wrecking & Supplies:

Private

[AUWR](#)

This database provides an inventory of known locations that are involved in the scrap metal, automobile wrecking/recycling, and automobile parts & supplies industry. Information is provided on the company name, location and business type.

Government Publication Date: 1999-Apr 30, 2025

Borehole:

Provincial

[BORE](#)

A borehole is the generalized term for any narrow shaft drilled in the ground, either vertically or horizontally. The information here includes geotechnical investigations or environmental site assessments, mineral exploration, or as a pilot hole for installing piers or underground utilities. Information is from many sources such as the Ministry of Transportation (MTO) boreholes from engineering reports and projects from the 1950 to 1990's in Southern Ontario. Boreholes from the Ontario Geological Survey (OGS) including The Urban Geology Analysis Information System (UGAIS) and the York Peel Durham Toronto (YPDT) database of the Conservation Authority Moraine Coalition. This database will include fields such as location, stratigraphy, depth, elevation, year drilled, etc. For all water well data or oil and gas well data for Ontario please refer to WWIS and OOGW.

Government Publication Date: 1875-Jul 2018

Certificates of Approval:

Provincial CA

This database contains the following types of approvals: Air & Noise, Industrial Sewage, Municipal & Private Sewage, Waste Management Systems and Renewable Energy Approvals. The MOE in Ontario states that any facility that releases emissions to the atmosphere, discharges contaminants to ground or surface water, provides potable water supplies, or stores, transports or disposes of waste, must have a Certificate of Approval before it can operate lawfully. Fields include approval number, business name, address, approval date, approval type and status. This database will no longer be updated, as CofA's have been replaced by either Environmental Activity and Sector Registry (EASR) or Environmental Compliance Approval (ECA). Please refer to those individual databases for any information after Oct.31, 2011.

Government Publication Date: 1985-Oct 30, 2011*

Dry Cleaning Facilities:

Federal CDRY

List of dry cleaning facilities made available by Environment and Climate Change Canada. Environment and Climate Change Canada's Tetrachloroethylene (Use in Dry Cleaning and Reporting Requirements) Regulations (SOR/2003-79) are intended to reduce releases of tetrachloroethylene to the environment from dry cleaning facilities.

Government Publication Date: Jan 2004-Dec 2023

Commercial Fuel Oil Tanks:

Provincial CFOT

Locations of commercial underground fuel oil tanks. This is not a comprehensive or complete inventory of commercial fuel tanks in the province; this listing is a copy of records of registered commercial underground fuel oil tanks obtained under Access to Public Information.

Note that the following types of tanks do not require registration: waste oil tanks in apartments, office buildings, residences, etc.; aboveground gas or diesel tanks. Records are not verified for accuracy or completeness.

Government Publication Date: Oct 2023

Chemical Manufacturers and Distributors:

Private CHEM

This database includes information from both a one time study conducted in 1992 and private source and is a listing of facilities that manufacture or distribute chemicals. The production of these chemical substances may involve one or more chemical reactions and/or chemical separation processes (i.e. fractionation, solvent extraction, crystallization, etc.).

Government Publication Date: 1999-Jan 31, 2020

Chemical Register:

Private CHM

This database includes a listing of locations of facilities within the Province or Territory that either manufacture and/or distributes chemicals.

Government Publication Date: 1999-Apr 30, 2025

Compressed Natural Gas Stations:

Private CNG

Canada has a network of public access compressed natural gas (CNG) refuelling stations. These stations dispense natural gas in compressed form at 3,000 pounds per square inch (psi), the pressure which is allowed within the current Canadian codes and standards. The majority of natural gas refuelling is located at existing retail gasoline that have a separate refuelling island for natural gas. This list of stations is made available by the Canadian Natural Gas Vehicle Alliance.

Government Publication Date: Dec 2012 -Jul 2025

Inventory of Coal Gasification Plants and Coal Tar Sites:

Provincial COAL

This inventory includes both the "Inventory of Coal Gasification Plant Waste Sites in Ontario-April 1987" and the Inventory of Industrial Sites Producing or Using Coal Tar and Related Tars in Ontario-November 1988) collected by the MOE. It identifies industrial sites that produced and continue to produce or use coal tar and other related tars. Detailed information is available and includes: facility type, size, land use, information on adjoining properties, soil condition, site operators/occupants, site description, potential environmental impacts and historic maps available. This was a one-time inventory.*

Government Publication Date: Apr 1987 and Nov 1988*

Compliance and Convictions:

Provincial CONV

This database summarizes the fines and convictions handed down by the Ontario courts beginning in 1989. Companies and individuals named here have been found guilty of environmental offenses in Ontario courts of law.

Government Publication Date: 1989-Jun 2025

Certificates of Property Use:

Provincial CPU

This is a subset taken from Ontario's Environmental Registry (EBR) database. It will include CPU's on the registry such as (EPA s. 168.6) - Certificate of Property Use.

Government Publication Date: 1994 - Jul 31, 2025

Drill Hole Database:

Provincial [DRL](#)

The Ontario Drill Hole Database (ODHD) is offered by the Province of Ontario's Ministry of Mines. The dataset contains information for over 164,000 percussion, overburden, sonic and diamond-drill holes. The presence of assay results with cutoff values for gold, silver, copper, zinc, lead, nickel and platinum group elements is noted. Drill hole data are compiled from assessment files that have been submitted to the ministry in accordance with the Ontario Mining Act (OMA). Source assessment file numbers are captured for cross reference with the Ontario Assessment File Database (OAFD). Please note that limited data is available for southern Ontario, as it was the last area to be completed. The database was created when surveys submitted to the Ministry were converted in the Assessment File Research Image Database (AFRI) project. However, the degree of accuracy (coordinates) as to the exact location of drill holes is dependent upon the source document submitted. Levels of accuracy used to locate holes are: centering on the mining claim; a sketch of the mining claim; a 1:50,000 map; a detailed company map; or from submitted a "Report of Work".

Government Publication Date: 1886 - Aug 2024

Delisted Fuel Tanks:

Provincial [DTNK](#)

List of fuel storage tank sites that were once found in - and have since been removed from - the list of fuel storage tanks made available by the regulatory agency under Access to Public Information.

Government Publication Date: Oct 2023

Environmental Activity and Sector Registry:

Provincial [EASR](#)

On October 31, 2011, a smarter, faster environmental approvals system came into effect in Ontario. The EASR allows businesses to register certain activities with the ministry, rather than apply for an approval. The registry is available for common systems and processes, to which preset rules of operation can be applied. The EASR is currently available for: heating systems, standby power systems and automotive refinishing. Businesses whose activities aren't subject to the EASR may apply for an ECA (Environmental Compliance Approval), Please see our ECA database.

Government Publication Date: Oct 2011 - Jun 30, 2025

Environmental Registry:

Provincial [EBR](#)

The Environmental Registry lists proposals, decisions and exceptions regarding policies, Acts, instruments, or regulations that could significantly affect the environment. Through the Registry, thirteen provincial ministries notify the public of upcoming proposals and invite their comments. For example, if a local business is requesting a permit, license, or certificate of approval to release substances into the air or water; these are notified on the registry. Data includes: Approval for discharge into the natural environment other than water (i.e. Air) - EPA s. 9, Approval for sewage works - OWRA s. 53(1), and EPA s. 27 - Approval for a waste disposal site. For information regarding Permit to Take Water (PTTW), Certificate of Property Use (CPU) and (ORD) Orders please refer to those individual databases.

Government Publication Date: 1994 - Jul 31, 2025

Environmental Compliance Approval:

Provincial [ECA](#)

On October 31, 2011, a smarter, faster environmental approvals system came into effect in Ontario. In the past, a business had to apply for multiple approvals (known as certificates of approval) for individual processes and pieces of equipment. Today, a business either registers itself, or applies for a single approval, depending on the types of activities it conducts. Businesses whose activities aren't subject to the EASR may apply for an ECA. A single ECA addresses all of a business's emissions, discharges and wastes. Separate approvals for air, noise and waste are no longer required. This database will also include Renewable Energy Approvals. For certificates of approval prior to Nov 1st, 2011, please refer to the CA database. For all Waste Disposal Sites please refer to the WDS database.

Government Publication Date: Oct 2011 - Jun 30, 2025

Environmental Effects Monitoring:

Federal [EEM](#)

The Environmental Effects Monitoring program assesses the effects of effluent from industrial or other sources on fish, fish habitat and human usage of fisheries resources. Since 1992, pulp and paper mills have been required to conduct EEM studies under the Pulp and Paper Effluent Regulations. This database provides information on the mill name, geographical location and sub-lethal toxicity data.

Government Publication Date: 1992-2007*

ERIS Historical Searches:

Private [EHS](#)

ERIS has compiled a database of all environmental risk reports completed since March 1999. Available fields for this database include: site location, date of report, type of report, and search radius. As per all other databases, the ERIS database can be referenced on both the map and "Statistical Profile" page.

Government Publication Date: 1999-Apr 30, 2025

Environmental Issues Inventory System:

Federal [EIIS](#)

The Environmental Issues Inventory System was developed through the implementation of the Environmental Issues and Remediation Plan. This plan was established to determine the location and severity of contaminated sites on inhabited First Nation reserves, and where necessary, to remediate those that posed a risk to health and safety; and to prevent future environmental problems. The EIIS provides information on the reserve under investigation, inventory number, name of site, environmental issue, site action (Remediation, Site Assessment), and date investigation completed.

Government Publication Date: 1992-2001*

Emergency Management Historical Event:

Provincial **EMHE**

List of locations of historical occurrences of emergency events, including those assigned to the Ministry of Natural Resources by Order-In-Council (OIC) under the Emergency Management and Civil Protection Act, as well as events where MNR provided requested emergency response assistance. Many of these events will have involved community evacuations, significant structural loss, and/or involvement of MNR emergency response staff. These events fall into one of ten (10) type categories: Dam Failure; Drought / Low Water; Erosion; Flood; Forest Fire; Soil and Bedrock Instability; Petroleum Resource Center Event, EMO Requested Assistance, Continuity of Operations Event, Other Requested Assistance. EMHE record details are reproduced by ERIS under License with the Ontario Ministry of Natural Resources © Queen's Printer for Ontario, 2017.

Government Publication Date: Apr 30, 2022

Environmental Penalty Annual Report:

Provincial **EPAR**

This database contains data from Ontario's annual environmental penalty report published by the Ministry of the Environment, Conservation and Parks (MECP). These reports provide information on environmental penalties for land or water violations issued to companies in one of the nine industrial sectors covered by the Municipal Industrial Strategy for Abatement (MISA) regulations.

Government Publication Date: Jan 1, 2011 - Dec 31, 2024

List of Expired Fuels Safety Facilities:

Provincial **EXP**

List of facilities and tanks for which there was once a fuel registration. This is not a comprehensive or complete inventory of expired tanks/tank facilities in the province; this listing is a copy of previously registered tanks and facilities obtained under Access to Public Information. Includes private fuel outlets, bulk plants, fuel oil tanks, gasoline stations, marinas, propane filling stations, liquid fuel tanks, piping systems, etc; includes tanks which have been removed from the ground.

Notes: registration was not required for private fuel underground/aboveground storage tanks prior to January 1990, nor for furnace oil tanks prior to May 1, 2002; registration is not required for waste oil tanks in apartments, office buildings, residences, etc., or aboveground gas or diesel tanks. Records are not verified for accuracy or completeness.

Government Publication Date: Oct 2023

Federal Convictions:

Federal **FCON**

Environment Canada maintains a database referred to as the "Environmental Registry" that details prosecutions under the Canadian Environmental Protection Act (CEPA) and the Fisheries Act (FA). Information is provided on the company name, location, charge date, offence and penalty.

Government Publication Date: 1988-Jun 2007*

Contaminated Sites on Federal Land:

Federal **FCS**

The Federal Contaminated Sites Inventory includes information on known federal contaminated sites under the custodianship of departments, agencies and consolidated Crown corporations as well as those that are being or have been investigated to determine whether they have contamination arising from past use that could pose a risk to human health or the environment. The inventory also includes non-federal contaminated sites for which the Government of Canada has accepted some or all financial responsibility. It does not include sites where contamination has been caused by, and which are under the control of, enterprise Crown corporations, private individuals, firms or other levels of government. Includes fire training sites and sites at which Per- and Polyfluoroalkyl Substances (PFAS) are a concern.

Government Publication Date: Jun 2000-Jan 2025

Fisheries & Oceans Fuel Tanks:

Federal **FOFT**

Fisheries & Oceans Canada maintains an inventory of aboveground & underground fuel storage tanks located on Fisheries & Oceans property or controlled by DFO. Our inventory provides information on the site name, location, tank owner, tank operator, facility type, storage tank location, tank contents & capacity, and date of tank installation.

Government Publication Date: 1964-Sep 2019

Federal Identification Registry for Storage Tank Systems (FIRSTS):

Federal **FRST**

A list of federally regulated Storage tanks from the Federal Identification Registry for Storage Tank Systems (FIRSTS). FIRSTS is Environment and Climate Change Canada's database of storage tank systems subject to the Storage Tank for Petroleum Products and Allied Petroleum Products Regulations. The main objective of the Regulations is to prevent soil and groundwater contamination from storage tank systems located on federal and aboriginal lands. Storage tank systems that do not have a valid identification number displayed in a readily visible location on or near the storage tank system may be refused product delivery.

Government Publication Date: Oct 31, 2021

Fuel Storage Tank:

Provincial **FST**

List of registered private and retail fuel storage tanks. This is not a comprehensive or complete inventory of private and retail fuel storage tanks in the province; this listing is a copy of registered private and retail fuel storage tanks, obtained under Access to Public Information.

Notes: registration was not required for private fuel underground/aboveground storage tanks prior to January 1990, nor for furnace oil tanks prior to May 1, 2002; registration is not required for waste oil tanks in apartments, office buildings, residences, etc., or aboveground gas or diesel tanks. Records are not verified for accuracy or completeness.

Government Publication Date: Oct 2023

Fuel Storage Tank - Historic:

Provincial **FSTH**

The Fuels Safety Branch of the Ontario Ministry of Consumer and Commercial Relations maintained a database of all registered private fuel storage tanks. Public records of private fuel storage tanks are only available since the registration became effective in September 1989. This information is now collected by the Technical Standards and Safety Authority.

Government Publication Date: Pre-Jan 2010*

Ontario Regulation 347 Waste Generators Summary:

Provincial **GEN**

Regulation 347 of the Ontario EPA defines a waste generation site as any site, equipment and/or operation involved in the production, collection, handling and/or storage of regulated wastes. A generator of regulated waste is required to register the waste generation site and each waste produced, collected, handled, or stored at the site. This database contains the registration number, company name and address of registered generators including the types of hazardous wastes generated. It includes data on waste generating facilities such as: drycleaners, waste treatment and disposal facilities, machine shops, electric power distribution etc. This information is a summary of all years from 1986 including the most currently available data. As of January 1, 2023, businesses and institutions subject to the amended Reg. 347: General – Waste Management are required to report their activities and pay fees through Resource Productivity & Recovery Authority (RPRA) online Hazardous Waste Program Registry (HWPR) rather than the Hazardous Waste Information Network (HWIN) system previously operated by the Ministry of the Environment, Conservation and Parks (MECP). Some records may contain, within the company name, the phrase "See & Use..." followed by a series of letters and numbers. This occurs when one company is amalgamated with or taken over by another registered company. The number listed as "See & Use", refers to the new ownership and the other identification number refers to the original ownership. This phrase serves as a link between the 2 companies until operations have been fully transferred.

Government Publication Date: 1986-Mar 31, 2025

Greenhouse Gas Emissions from Large Facilities:

Federal **GHG**

List of greenhouse gas emissions from large facilities made available by Environment Canada. Greenhouse gas emissions in kilotonnes of carbon dioxide equivalents (kt CO2 eq).

Government Publication Date: 2013-Apr 2024

TSSA Historic Incidents:

Provincial **HINC**

List of historic incidences of spills and leaks of diesel, fuel oil, gasoline, natural gas, propane, and hydrogen recorded by the TSSA in their previous incident tracking system. The TSSA's Fuels Safety Program administers the Technical Standards & Safety Act 2000, providing fuel-related safety services associated with the safe transportation, storage, handling and use of fuels such as gasoline, diesel, propane, natural gas and hydrogen. Under this Act, the TSSA regulates fuel suppliers, storage facilities, transport trucks, pipelines, contractors and equipment or appliances that use fuels. Records are not verified for accuracy or completeness. This is not a comprehensive or complete inventory of historical fuel spills and leaks in the province. This listing is a copy of the data captured at one moment in time and is hence limited by the record date provided here.

Government Publication Date: 2006-June 2009*

Indian & Northern Affairs Fuel Tanks:

Federal **IAFT**

The Department of Indian & Northern Affairs Canada (INAC) maintains an inventory of aboveground & underground fuel storage tanks located on both federal and crown land. Our inventory provides information on the reserve name, location, facility type, site/facility name, tank type, material & ID number, tank contents & capacity, and date of tank installation.

Government Publication Date: 1950-Aug 2003*

Fuel Oil Spills and Leaks:

Provincial **INC**

Listing of spills and leaks of diesel, fuel oil, gasoline, natural gas, propane, and hydrogen reported to the Spills Action Centre (SAC). This is not a comprehensive or complete inventory of fuel-related leaks, spills, and incidents in the province; this listing in a copy of incidents reported to the SAC, obtained under Access to Public Information. Includes incidents from fuel-related hazards such as spills, fires, and explosions. Records are not verified for accuracy or completeness.

Government Publication Date: 31 Oct, 2023

Landfill Inventory Management Ontario:

Provincial **LIMO**

The Landfill Inventory Management Ontario (LIMO) database is updated every year, as the Ministry of the Environment, Conservation and Parks compiles new and updated information. Includes small and large landfills currently operating as well as those which are closed and historic. Operators of larger landfills provide landfill information for the previous operating year to the ministry for LIMO including: estimated amount of total waste received, landfill capacity, estimated total remaining landfill capacity, fill rates, engineering designs, reporting and monitoring details, size of location, service area, approved waste types, leachate of site treatment, contaminant attenuation zone and more. The small landfills include information such as site owner, site location and certificate of approval # and status.

Government Publication Date: Mar 31, 2022

Canadian Mine Locations:

Private **MINE**

This information is collected from the Canadian & American Mines Handbook. The Mines database is a national database that provides over 290 listings on mines (listed as public companies) dealing primarily with precious metals and hard rocks. Listed are mines that are currently in operation, closed, suspended, or are still being developed (advanced projects). Their locations are provided as geographic coordinates (x, y and/or longitude, latitude). As of 2002, data pertaining to Canadian smelters and refineries has been appended to this database.

Government Publication Date: 1998-2009*

Mineral Occurrences:

Provincial [MNR](#)

In the early 70's, the Ministry of Northern Development and Mines created an inventory of approximately 19,000 mineral occurrences in Ontario, in regard to metallic and industrial minerals, as well as some information on building stones and aggregate deposits. Please note that the "Horizontal Positional Accuracy" is approximately +/- 200 m. Many reference elements for each record were derived from field sketches using pace or chain/tape measurements against claim posts or topographic features in the area. The primary limiting factor for the level of positional accuracy is the scale of the source material. The testing of horizontal accuracy of the source materials was accomplished by comparing the plan metric (X and Y) coordinates of that point with the coordinates of the same point as defined from a source of higher accuracy.

Government Publication Date: 1846-Feb 2025

National Analysis of Trends in Emergencies System (NATES):

Federal [NATE](#)

In 1974 Environment Canada established the National Analysis of Trends in Emergencies System (NATES) database, for the voluntary reporting of significant spill incidents. The data was to be used to assist in directing the work of the emergencies program. NATES ran from 1974 to 1994. Extensive information is available within this database including company names, place where the spill occurred, date of spill, cause, reason and source of spill, damage incurred, and amount, concentration, and volume of materials released.

Government Publication Date: 1974-1994*

Non-Compliance Reports:

Provincial [NCPL](#)

The Ministry of the Environment Conservation and Parks (MECP) provides information about non-compliant discharges of contaminants to air and water that exceed legal allowable limits, from regulated industrial and municipal facilities. A reported non-compliance failure may be in regard to a Control Order, Certificate of Approval, Sectoral Regulation or specific regulation/act. MECP publicly releases the Environmental Compliance Report (ECR) on the Ontario Data Catalogue. In Ontario, all facilities with regulated wastewater discharges or air emissions under the Ontario Water Resources Act and the Environmental Protection Act must monitor and report any cases where approved operating limits have been exceeded.

Government Publication Date: Dec 31, 2023

National Defense & Canadian Forces Fuel Tanks:

Federal [NDFT](#)

The Department of National Defense and the Canadian Forces maintains an inventory of all aboveground & underground fuel storage tanks located on DND lands. Our inventory provides information on the base name, location, tank type & capacity, tank contents, tank class, date of tank installation, date tank last used, and status of tank as of May 2001. This database will no longer be updated due to the new National Security protocols which have prohibited any release of this database.

Government Publication Date: Up to May 2001*

National Defense & Canadian Forces Spills:

Federal [NDSP](#)

The Department of National Defense and the Canadian Forces maintains an inventory of spills to land and water. All spill sites have been classified under the "Transportation of Dangerous Goods Act - 1992". Our inventory provides information on the facility name, location, spill ID #, spill date, type of spill, as well as the quantity of substance spilled & recovered.

Government Publication Date: Mar 1999-Nov 2023

National Defence & Canadian Forces Waste Disposal Sites:

Federal [NDWD](#)

The Department of National Defence and the Canadian Forces maintains an inventory of waste disposal sites located on DND lands. Where available, our inventory provides information on the base name, location, type of waste received, area of site, depth of site, year site opened/closed and status.

Government Publication Date: 2001-Apr 2007*

National Energy Board Pipeline Incidents:

Federal [NEBI](#)

Locations of pipeline incidents from 2008 to present, made available by the Canada Energy Regulator (CER) - previously the National Energy Board (NEB). Includes incidents reported under the Onshore Pipeline Regulations and the Processing Plant Regulations related to pipelines under federal jurisdiction, does not include incident data related to pipelines under provincial or territorial jurisdiction.

Government Publication Date: 2008-Jun 30, 2025

National Energy Board Wells:

Federal [NEBP](#)

The NEBW database contains information on onshore & offshore oil and gas wells that are outside provincial jurisdiction(s) and are thereby regulated by the National Energy Board. Data is provided regarding the operator, well name, well ID No./UWI, status, classification, well depth, spud and release date.

Government Publication Date: 1920-Feb 2003*

National Environmental Emergencies System (NEES):

Federal

NEES

In 2000, the Emergencies program implemented NEES, a reporting system for spills of hazardous substances. For the most part, this system only captured data from the Atlantic Provinces, some from Quebec and Ontario and a portion from British Columbia. Data for Alberta, Saskatchewan, Manitoba and the Territories was not captured. However, NEES is also a repository for previous Environment Canada spill datasets. NEES is composed of the historic datasets ' or Trends ' which dates from approximately 1974 to present. NEES Trends is a compilation of historic databases, which were merged and includes data from NATES (National Analysis of Trends in Emergencies System), ARTS (Atlantic Regional Trends System), and NEES. In 2001, the Emergencies Program determined that variations in reporting regimes and requirements between federal and provincial agencies made national spill reporting and trend analysis difficult to achieve. As a consequence, the department has focused efforts on capturing data on spills of substances which fall under its legislative authority only (CEPA and FA). As such, the NEES database will be decommissioned in December 2004.

Government Publication Date: 1974-2003*

National PCB Inventory:

Federal

NPCB

Environment Canada's National PCB inventory includes information on in-use PCB containing equipment in Canada including federal, provincial and private facilities. Federal out-of-service PCB containing equipment and PCB waste owned by the federal government or by federally regulated industries such as airlines, railway companies, broadcasting companies, telephone and telecommunications companies, pipeline companies, etc. are also listed. Although it is not Environment Canada's mandate to collect data on non-federal PCB waste, the National PCB inventory includes some information on provincial and private PCB waste and storage sites. Some addresses provided may be Head Office addresses and are not necessarily the location of where the waste is being used or stored.

Government Publication Date: 1988-2008*

National Pollutant Release Inventory:

Federal

NPR2

The National Pollutant Release Inventory (NPRI) is Canada's public inventory of pollutant releases (to air, water and land), disposals, and transfers for recycling. The inventory, managed by Environment and Climate Change Canada, tracks over 300 substances. Under the authority of the Canadian Environmental Protection Act (CEPA), owners or operators of facilities that meet published reporting requirements are required to report to the NPRI.

Government Publication Date: Feb 2024

National Pollutant Release Inventory - Historic:

Federal

NPRI

Environment Canada has defined the National Pollutant Release Inventory ("NPRI") as a federal government initiative designed to collect comprehensive national data regarding releases to air, water, or land, and waste transfers for recycling for more than 300 listed substances. This data holds historic records; current records are found in NPR2.

Government Publication Date: 1993-May 2017

Oil and Gas Wells:

Private

OGWE

The Nickle's Energy Group (publisher of the Daily Oil Bulletin) collects information on drilling activity including operator and well statistics. The well information database includes name, location, class, status and depth. The main Nickle's database is updated on a daily basis, however, this database is updated on a monthly basis. More information is available at www.nickles.com.

Government Publication Date: 1988-Jun 30, 2025

Ontario Oil and Gas Wells:

Provincial

OOGW

In 1998, the Ministry of Natural Resources (MNR) handed over to the Ontario Oil, Gas and Salt Resources (OGSR) Corporation, the responsibility of maintaining a database of oil and gas wells drilled in Ontario. The OGSR Library has over 20,000+ wells in their database. Information available for all wells in the ERIS database includes well owner/operator, location, permit issue date, and well cap date, license number, status, depth and the primary target (rock unit) of the well being drilled. All geology/stratigraphy table information, plus all water table information is also provided for each well record.

Government Publication Date: 1800-Aug 2024

Inventory of PCB Storage Sites:

Provincial

OPCB

The Ontario Ministry of Environment, Waste Management Branch, maintains an inventory of PCB storage sites within the province. Ontario Regulation 11/82 (Waste Management - PCB) and Regulation 347 (Generator Waste Management) under the Ontario EPA requires the registration of inactive PCB storage equipment and/or disposal sites of PCB waste with the Ontario Ministry of Environment. This database contains information on: 1) waste quantities; 2) major and minor sites storing liquid or solid waste; and 3) a waste storage inventory.

Government Publication Date: 1987-Oct 2004; 2012-Dec 2013

Orders:

Provincial

ORD

This is a subset taken from Ontario's Environmental Registry (EBR) database. It will include Orders on the registry such as (EPA s. 17) - Order for remedial work, (EPA s. 18) - Order for preventative measures, (EPA s. 43) - Order for removal of waste and restoration of site, (EPA s. 44) - Order for conformity with Act for waste disposal sites, (EPA s. 136) - Order for performance of environmental measures.

Government Publication Date: 1994 - Jul 31, 2025

Canadian Pulp and Paper:

Private

PAP

This information is part of the Pulp and Paper Canada Directory. The Directory provides a comprehensive listing of the locations of pulp and paper mills and the products that they produce.

Government Publication Date: 1999, 2002, 2004, 2005, 2009-2014

Parks Canada Fuel Storage Tanks:

Federal

PCFT

Canadian Heritage maintains an inventory of known fuel storage tanks operated by Parks Canada, in both National Parks and at National Historic Sites. The database details information on site name, location, tank install/removal date, capacity, fuel type, facility type, tank design and owner/operator.

Government Publication Date: 1920-Jan 2005*

Pesticide Register:

Provincial

PES

The Ontario Ministry of the Environment and Climate Change maintains a database of licensed operators and vendors of registered pesticides.

Government Publication Date: Oct 2011 - Jun 30, 2025

Ontario PFAS Spills:

Provincial

PFAS

This specific list of spills includes those incidents where one or more of the listed contaminants are identified in the PFAS Structure List and/or PFAS Chemicals Without Explicit Structure List made available by the United States Environmental Protection Agency (US EPA), is originally sourced from the Ministry of the Environment, Conservation and Parks spills related data. Information from 1988-2002 was part of the ORIS (Occurrence Reporting Information System). The SAC (Spills Action Centre) handles all spills reported in Ontario. Regulations for spills in Ontario are part of the MOE's Environmental Protection Act, Part X.

Government Publication Date: 1988-Jun 2024; Aug 2024; Oct-Nov 2024

NPRI Reporters - PFAS Substances:

Federal

PFCH

The National Pollutant Release Inventory (NPRI) is Canada's public inventory of releases, disposals, and transfers, tracking over 320 pollutants. Per- and polyfluoroalkyl substances (PFAS) are a group of over 4,700 human-made substances for which adverse environmental and health effects have been observed. This listing of PFAS substance reporters includes those NPRI facilities that reported substances that are found in either: a) the Comprehensive Global Database of PFASs compiled by the Organisation for Economic Co-operation and Development (OECD), b) the US Environmental Protection Agency (US EPA) Master List of PFAS Substances, c) the US EPA list of PFAS chemicals without explicit structures, or d) the US EPA list of PFAS structures (encompassing the largest set of structures having sufficient levels of fluorination to potentially impart PFAS-type properties).

Government Publication Date: Feb 2024

Potential PFAS Handlers from NPRI:

Federal

PFHA

The National Pollutant Release Inventory (NPRI) is Canada's public inventory of releases, disposals, and transfers, tracking over 320 pollutants. Per- and polyfluoroalkyl substances (PFAS) are a group of over 4,700 human-made substances for which adverse environmental and health effects have been observed. This list of potential PFAS handlers includes those NPRI facilities that reported business activity (NAICS code) included in the US Environmental Protection Agency (US EPA) list of Potential PFAS-Handling Industry Sectors, further described as operating in industry sectors where literature reviews indicate that PFAS may be handled and/or released. Inclusion of a facility in this listing does not indicate that PFAS are being manufactured, processed, used, or released by the facility - these are facilities that potentially handle PFAS based on their industrial profile.

Government Publication Date: Feb 2024

Pipeline Incidents:

Provincial

PINC

List of pipeline incidents (strikes, leaks, spills). This is not a comprehensive or complete inventory of pipeline incidents in the province; this listing is an historical copy of records previously obtained under Access to Public Information. Records are not verified for accuracy or completeness.

Government Publication Date: Feb 28, 2021

Potential PFAS Handlers from EASR:

Provincial

PPHA

The Ontario Environmental Activity and Sector Registry (EASR), described in Ontario Regulation 245/11, allows businesses with less complex operations - and hence not requiring an Environmental Compliance Approval - to register their activities with the Ontario Ministry of the Environment, Conservation and Parks (MECP). This list of potential PFAS handlers includes those EASR facilities that reported business activity (NAICS code) included in the US Environmental Protection Agency (US EPA) list of Potential PFAS-Handling Industry Sectors, further described as operating in industry sectors where literature reviews indicate that PFAS may be handled and/or released. Inclusion of a facility in this listing does not indicate that PFAS are being manufactured, processed, used.

Government Publication Date: Jun 30, 2024

Private and Retail Fuel Storage Tanks:

Provincial

PRT

The Fuels Safety Branch of the Ontario Ministry of Consumer and Commercial Relations maintained a database of all registered private fuel storage tanks and licensed retail fuel outlets. This database includes an inventory of locations that have gasoline, oil, waste oil, natural gas and/or propane storage tanks on their property. The MCCR no longer collects this information. This information is now collected by the Technical Standards and Safety Authority (TSSA).

Government Publication Date: 1989-1996*

Permit to Take Water:

Provincial PTTW

This is a subset taken from Ontario's Environmental Registry (EBR) database. It will include PTTW's on the registry such as OWRA s. 34 - Permit to take water.

Government Publication Date: 1994 - Jul 31, 2025

Ontario Regulation 347 Waste Receivers Summary:

Provincial REC

Part V of the Ontario Environmental Protection Act ("EPA") regulates the disposal of regulated waste through an operating waste management system or a waste disposal site operated or used pursuant to the terms and conditions of a Certificate of Approval or a Provisional Certificate of Approval. Regulation 347 of the Ontario EPA defines a waste receiving site as any site or facility to which waste is transferred by a waste carrier. A receiver of regulated waste is required to register the waste receiving facility. This database represents registered receivers of regulated wastes, identified by registration number, company name and address, and includes receivers of waste such as: landfills, incinerators, transfer stations, PCB storage sites, sludge farms and water pollution control plants. This information is a summary of all years from 1986 including the most currently available data.

Government Publication Date: 1986-1990, 1992-2021

Record of Site Condition:

Provincial RSC

The Record of Site Condition (RSC) is part of the Ministry of the Environment's Brownfields Environmental Site Registry. Protection from environmental cleanup orders for property owners is contingent upon documentation known as a record of site condition (RSC) being filed in the Environmental Site Registry. In order to file an RSC, the property must have been properly assessed and shown to meet the soil, sediment and groundwater standards appropriate for the use (such as residential) proposed to take place on the property. The Record of Site Condition Regulation (O. Reg. 153/04) details requirements related to site assessment and clean up. RSCs filed after July 1, 2011 will also be included as part of the new (O.Reg. 511/09). The Government of Ontario states that it is not responsible for the accuracy of the information in this Registry.

Government Publication Date: 1997-Sept 2001, Oct 2004-Jul 2025

Retail Fuel Storage Tanks:

Private RST

This database includes an inventory of retail fuel outlet locations (including marinas) that have on their property gasoline, oil, waste oil, natural gas and / or propane storage tanks.

Government Publication Date: 1999-Apr 30, 2025

Scott's Manufacturing Directory:

Private SCT

Scott's Directories is a data bank containing information on over 200,000 manufacturers across Canada. Even though Scott's listings are voluntary, it is the most comprehensive database of Canadian manufacturers available. Information concerning a company's address, plant size, and main products are included in this database.

Government Publication Date: 1992-Mar 2011*

Ontario Spills:

Provincial SPL

List of spills and incidents made available by the Ministry of the Environment, Conservation and Parks. This database identifies information such as location (approximate), type and quantity of contaminant, date of spill, environmental impact, cause, nature of impact, etc. Information from 1988-2002 was part of the ORIS (Occurrence Reporting Information System). The SAC (Spills Action Centre) handles all spills reported in Ontario. Regulations for spills in Ontario are part of the MOE's Environmental Protection Act, Part X.

Government Publication Date: 1988-Jun 2024; Aug 2024; Oct-May 2025

Wastewater Discharger Registration Database:

Provincial SRDS

Facilities that report either municipal treated wastewater effluent or industrial wastewater discharges under the Effluent Monitoring and Effluent Limits (EMEL) and Municipal/Industrial Strategy for Abatement Regulations. The Municipal/Industrial Strategy for Abatement (MISA) division of the Ontario Ministry of Environment keeps record of direct dischargers of toxic pollutants within nine sectors including: Electric Power Generation, Mining, Petroleum Refining, Organic Chemicals, Inorganic Chemicals, Pulp & Paper, Metal Casting, Iron & Steel, and Quarries.

Government Publication Date: 1990-Dec 31, 2021

Anderson's Storage Tanks:

Private TANK

The information provided in this database was collected by examining various historical documents, which identified the location of former storage tanks, containing substances such as fuel, water, gas, oil, and other various types of miscellaneous products. Information is available in regard to business operating at tank site, tank location, permit year, permit & installation type, no. of tanks installed & configuration and tank capacity. Data contained within this database pertains only to the city of Toronto and is not warranted to be complete, exhaustive or authoritative. The information was collected for research purposes only.

Government Publication Date: 1915-1953*

Transport Canada Fuel Storage Tanks:

Federal TCFT

List of fuel storage tanks currently or previously owned or operated by Transport Canada. This inventory also includes tanks on The Pickering Lands, which refers to 7,530 hectares (18,600 acres) of land in Pickering, Markham, and Uxbridge owned by the Government of Canada since 1972; properties on this land has been leased by the government since 1975, and falls under the Site Management Policy of Transport Canada, but is administered by Public Works and Government Services Canada. This inventory provides information on the site name, location, tank age, capacity and fuel type.

Government Publication Date: 1970 - Apr 2024

Variances for Abandonment of Underground Storage Tanks:

Provincial

[VAR](#)

Listing of variances granted for storage tank abandonment. This is not a comprehensive or complete inventory of tank abandonment variances in the province; this listing is a copy of tank abandonment variance records previously obtained under Access to Public Information. In Ontario, registered underground storage tanks must be removed within two years of disuse; if removal of a tank is not feasible, an application may be sought for a variance from this code requirement.

Records are not verified for accuracy or completeness.

Government Publication Date: Feb 28, 2022

Waste Disposal Sites - MOE CA Inventory:

Provincial

[WDS](#)

The Ontario Ministry of Environment, Waste Management Branch, maintains an inventory of known open (active or inactive) and closed disposal sites in the Province of Ontario. Active sites maintain a Certificate of Approval, are approved to receive and are receiving waste. Inactive sites maintain Certificate(s) of Approval but are not receiving waste. Closed sites are not receiving waste. The data contained within this database was compiled from the MOE's Certificate of Approval database. Locations of these sites may be cross-referenced to the Anderson database described under ERIS's Private Source Database section, by the CA number. All new Environmental Compliance Approvals handed out after Oct 31, 2011 for Waste Disposal Sites will still be found in this database.

Government Publication Date: Oct 2011 - Jun 30, 2025

Waste Disposal Sites - MOE 1991 Historical Approval Inventory:

Provincial

[WDSH](#)

In June 1991, the Ontario Ministry of Environment, Waste Management Branch, published the "June 1991 Waste Disposal Site Inventory", of all known active and closed waste disposal sites as of October 30st, 1990. For each "active" site as of October 31st 1990, information is provided on site location, site/CA number, waste type, site status and site classification. For each "closed" site as of October 31st 1990, information is provided on site location, site/CA number, closure date and site classification. Locations of these sites may be cross-referenced to the Anderson database described under ERIS's Private Source Database section, by the CA number.

Government Publication Date: Up to Oct 1990*

Water Well Information System:

Provincial

[WWIS](#)

This database describes locations and characteristics of water wells found within Ontario in accordance with Regulation 903. It includes such information as coordinates, construction date, well depth, primary and secondary use, pump rate, static water level, well status, etc. Also included are detailed stratigraphy information, approximate depth to bedrock and the approximate depth to the water table.

Government Publication Date: Dec 31 2023

Definitions

Database Descriptions: This section provides a detailed explanation for each database including: source, information available, time coverage, and acronyms used. They are listed in alphabetic order.

Detail Report: This is the section of the report which provides the most detail for each individual record. Records are summarized by location, starting with the project property followed by records in closest proximity.

Distance: The distance value is the distance between plotted points, not necessarily the distance between the sites' boundaries. All values are an approximation.

Direction: The direction value is the compass direction of the site in respect to the project property and/or center point of the report.

Elevation: The elevation value is taken from the location at which the records for the site address have been plotted. All values are an approximation. Source: Google Elevation API.

Executive Summary: This portion of the report is divided into 3 sections:

'Report Summary'- Displays a chart indicating how many records fall on the project property and, within the report search radii.

'Site Report Summary'-Project Property'- This section lists all the records which fall on the project property. For more details, see the 'Detail Report' section.

'Site Report Summary-Surrounding Properties'- This section summarizes all records on adjacent properties, listing them in order of proximity from the project property. For more details, see the 'Detail Report' section.

Map Key: The map key number is assigned according to closest proximity from the project property. Map Key numbers always start at #1. The project property will always have a map key of '1' if records are available. If there is a number in brackets beside the main number, this will indicate the number of records on that specific property. If there is no number in brackets, there is only one record for that property.

The symbol and colour used indicates 'elevation': the red inverted triangle will dictate 'ERIS Sites with Lower Elevation', the yellow triangle will dictate 'ERIS Sites with Higher Elevation' and the orange square will dictate 'ERIS Sites with Same Elevation.'

Unplottables: These are records that could not be mapped due to various reasons, including limited geographic information. These records may or may not be in your study area, and are included as reference.

APPENDIX E

LIMITATIONS, TERMS AND CONDITIONS OF RETAINER

RISKCHECK ENVIRONMENTAL LTD.

LIMITATIONS, TERMS AND CONDITIONS OF RETAINER

1. **Our Standard of Care** - RiskCheck Environmental Ltd. (RiskCheck) will conduct/has conducted the work as specified in the scope of work, contained in the RiskCheck proposal and/or the engagement letter, and perform/performed the environmental investigations requested by the Client according to the standards of a reasonable environmental consultant ("Retainer"). Any work performed by RiskCheck is conducted in accordance with generally accepted engineering or scientific or environmental practices current in the location and at the time the work is performed. No other warranty, expressed or implied is made.
2. **Our Sources of Information** - RiskCheck will/has sought to obtain relevant information, statements, documents and analytical test results concerning the subject property from our Client, third party sources, government or regulatory publications, databases and officials, and other persons to the extent covered by our Retainer. The accuracy of the findings, opinions and conclusions expressed in the RiskCheck report and/or any deliverables ("Deliverables") are subject to any errors or omissions in, or refusals to provide, information. RiskCheck shall not be responsible for any deficiency, misstatement, or inaccuracy contained in the Deliverables as a result of relying on the above information or lack thereof.
3. **Site Inspections** - RiskCheck will complete/has completed the inspection(s) of the subject property in the manner covered by our Retainer. The purpose of our inspection is to identify obvious visible evidence of potential and/or actual sources of environmental contamination and patent irregularities in waste management practices at the subject property. Our findings during the site inspection(s) are subject to any restrictions placed upon our free access to all aspects of the subject property, and neighbouring properties, including but not limited to snow coverage and material storage. A reasonable site inspection may not identify latent or hidden contamination, evidence of potential environmental concerns or irregularities.
4. **Sample and Testing Procedures** - The sample and testing procedures described in the Deliverables, are performed at specific point locations, by experienced personnel using equipment and techniques appropriate for our Retainer. Based upon available data, RiskCheck provides expressed opinion as to the conditions, which may exist between the points investigated, and is based on the location and time of sample collection, and the type of media and parameters analyzed. As actual conditions may vary significantly between sample or test points, and with time, our Client assumes the inherent risk that some conditions may not be detected. RiskCheck shall not be responsible for any cross-contamination resulting from subsurface investigations.
5. **Legal Issues** - The Deliverables are intended to direct our Client's attention to potential and/or actual sources of environmental contamination, including but not limited to, irregular waste management practices at the subject property. Nothing in the Deliverables are intended to express any legal opinion upon environmental liabilities relating to the subject property or whether site operations legally conform with relevant legislative requirements. RiskCheck makes no other representations or warranties whatsoever, including those concerning the legal significance of our findings, or as to other legal matters noted in the Deliverables, including but not limited to, ownership of any property, or the application of any law, to the facts set forth herein.

RISKCHECK ENVIRONMENTAL LTD.

LIMITATIONS, TERMS AND CONDITIONS OF RETAINER

6. **Confidentiality of Client Information** – RiskCheck agrees to hold all information obtained in the course of our Retainer and the contents of the Deliverables in strict confidence, except where disclosure is directed by our Client's expressed written consent with instructions, or by compulsion of law.
7. **Working Information/Documents** – The Deliverables shall be the property of RiskCheck's Client. All other data, sample and test results, working sheets, draft reports or other papers, documents, information or records prepared or collected by us in the course of our Retainer, shall remain the property of RiskCheck Environmental Ltd. and/or successors. Our Client agrees that we shall be entitled to retain a copy of the Deliverables for RiskCheck's own files.
8. **Use of the Deliverables** – The information and opinions expressed in the Deliverables are prepared for the sole benefit of our Client. No other party may use or rely upon the Deliverables, or any portion thereof, without the express written consent of RiskCheck Environmental Ltd. and/or successors. We accept no responsibility for the accuracy of the Deliverables to other parties. We give no warranty, representation, or assurance to other parties, that the findings, statements, opinions or conclusions expressed in the Deliverables are accurate or valid. RiskCheck, at its discretion, will consent to any reasonable request by our Client to approve the use of the Deliverables by other parties as "Approved Users" within one year from the date of the Deliverables.
9. **Copyright** – RiskCheck owns copyright of the Deliverables. We authorize our Client and "Approved Users" to make copies of the Deliverables only in such quantities as are reasonably necessary for its use by those parties. Our Client and Approved Users may not give, lend, sell, or otherwise make available our Deliverables, or any portion or copy thereof, to any party, without our express written consent. No person may alter or modify the Deliverables.
10. **Personal Liability** – The Client and/or "Approved User" expressly agrees that RiskCheck employees shall have no personal liability to the Client and/or "Approved User" with respect to a claim, whether in contract, tort and/or any other cause of action in law. Furthermore, the Client and/or "Approved User" agrees that it will bring no proceedings, nor take any action in any court of law, against RiskCheck employees in their personal capacity.
11. **Professional Liability** – RiskCheck will not be responsible for any consequential or indirect losses incurred by the Client and/or "Approved Users", including but not limited to, loss of income, business opportunities, business interruptions, personal injury or death.
12. **Subconsultant and Contractor Liability** – RiskCheck on certain investigations/assessments (including but not limited to subsurface investigations, laboratory services, remediation, risk assessments, abatements) will require hiring the services of individuals and companies with special expertise and/or services, which are not provided by RiskCheck. RiskCheck may retain these services on behalf of the Client, as part of the overall project, as a convenience to the Client. RiskCheck shall not be responsible for errors, omissions or negligence by those parties in carrying out their work. These will be the responsibility of the subconsultant and contractors retained for completion of the project. The Client indemnifies RiskCheck from all such claims associated with the work carried out by subconsultant and contractors.