

For Sale: \$1,850,000

3115 Railroad Ave, Ceres CA 95307



Hwy 99 Visible Retail/Warehouse with Materials Yard

± 5,000 SF Warehouse | ± 5,000 SF Warehouse/Retail Space | 1.07 AC LOT

To discuss your property or any commercial real estate needs please contact:

PMZCommercial.com

Jordan Amarant

DRE # 01911219
209.345.8209 | Jordanamarant@gmail.com

Damien Wilson

DRE # 01965502
209.505.1530 | damienrealtor@gmail.com



Property Overview

PMZ Commercial Real Estate is pleased to bring to market 3115 Railroad Ave, Ceres, CA 95307, a 10,000± sf retail and warehouse property on a 1.07± AC fenced and gated lot.

Property features two buildings: a 5,000± sf retail/warehouse building with restrooms and office space (built 1978), plus a 5,000± sf storage warehouse with two restrooms.

Buildings are in good condition, with high visibility from Hwy 99 with quick highway access. Fenced and gated ample sized lot provides additional utility for a variety of businesses.

Zoned M-1 Light Industrial, allowing for a variety of uses. Well suited for retail, warehousing, distribution, or other industrial uses.

The neighboring 27,006± sf fenced lot at 3102 & 3106 West Ave is also available for purchase, providing additional storage or yard space for the property.

Please check with the City of Ceres planning department for further details on permitted uses.

Call listing agent for more details and to arrange a showing.

To discuss your property or any commercial real estate needs please contact:

PMZCommercial.com

Jordan Amarant

DRE # 01911219
209.345.8209 | Jordanamarant@gmail.com

Damien Wilson

DRE # 01965502
209.505.1530 | damienrealtor@gmail.com





Property Facts

BUILDING SIZE
± 10,000 SF

LOT SIZE
1.07 AC

YEAR BUILT
1978

APN
127-028-041

Property Features

± 5,000 SF RETAIL/WAREHOUSE

± 5,000 SF WAREHOUSE

FENCED 1.07 AC LOT

RESTROOMS IN EACH BUILDING

FREEWAY VISIBLE

To discuss your property or any commercial real estate needs please contact:

PMZCommercial.com

Jordan Amarant

DRE # 01911219
209.345.8209 | Jordanamarant@gmail.com

Damien Wilson

DRE # 01965502
209.505.1530 | damienrealtor@gmail.com





Location

To discuss your property or any commercial real estate needs please contact:

PMZCommercial.com

Jordan Amarant

DRE # 01911219
209.345.8209 | Jordanamarant@gmail.com

Damien Wilson

DRE # 01965502
209.505.1530 | damienrealtor@gmail.com



Aerial Photos



To discuss your property or any commercial real estate needs please contact:

PMZCommercial.com

Jordan Amarant

DRE # 01911219
209.345.8209 | Jordanamarant@gmail.com

Damien Wilson

DRE # 01965502
209.505.1530 | damienrealtor@gmail.com



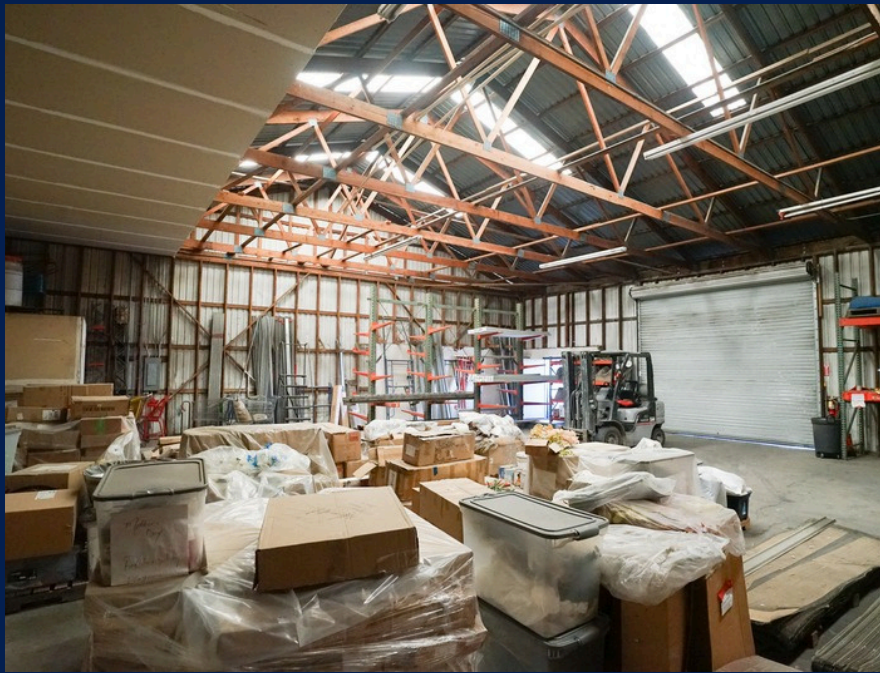

To discuss your property or any commercial real estate needs please contact:

PMZCommercial.com

Jordan Amarant

DRE # 01911219
209.345.8209 | Jordanamarant@gmail.com

Damien Wilson

DRE # 01965502
209.505.1530 | damienrealtor@gmail.com





To discuss your property or any commercial real estate needs please contact:

PMZCommercial.com

Jordan Amarant

DRE # 01911219
209.345.8209 | Jordanamarant@gmail.com

Damien Wilson

DRE # 01965502
209.505.1530 | damienrealtor@gmail.com





1

2219 Hackett Rd | 10,000 SF Warehouse | 0.42 AC Lot
Listing Price: \$1,500,000

2

3115 Railroad Ave | 5,000 SF Warehouse | 5,000 SF Warehouse/Retail Space
1.07 AC Lot | Listing Price: \$1,850,000

3

3102 West Ave & 3106 West Ave | 0.691 AC Fenced Lot
Listing Price: \$200,000

4

3118 West Ave | 6,000 SF Warehouse
0.32 AC Lot | Listing Price: \$695,000

5

3119 West Ave | 2,400 SF Warehouse | 0.70 AC Lot
Listing Price: \$685,000

Parcel Map

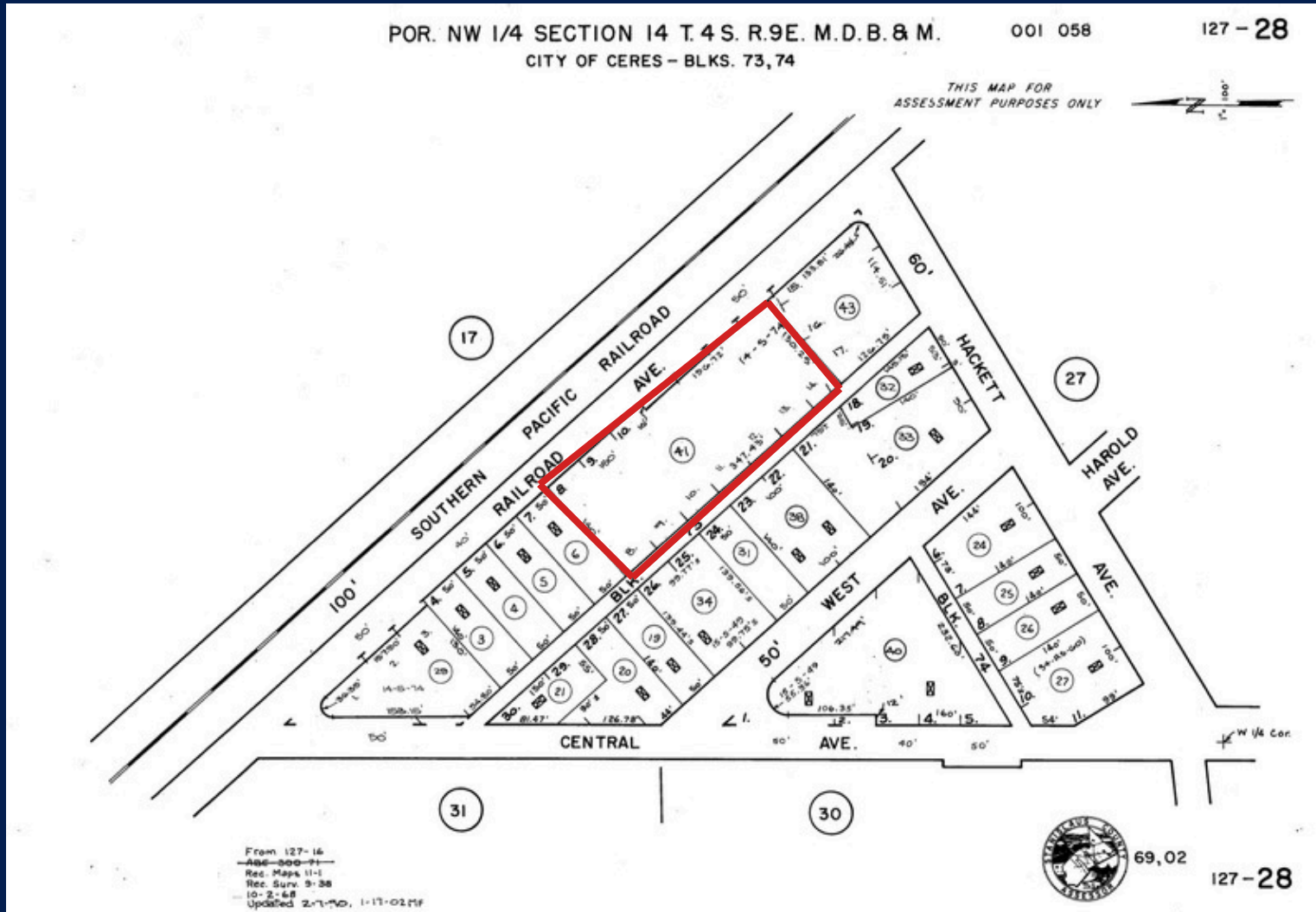

To discuss your property or any commercial real estate needs please contact:

PMZCommercial.com

Jordan Amarant

DRE # 01911219
209.345.8209 | Jordanamarant@gmail.com

Damien Wilson

DRE # 01965502
209.505.1530 | damienrealtor@gmail.com

