



**OFFERING MEMORANDUM**

# For Lease | Office Space | Oakland

**357 N CRAIG ST**

Pittsburgh, PA 15213



**PRESENTED BY:**

**MAX WATTERSON**

Associate Advisor

C: 412.295.9519

max.watterson@svn.com

**RICHARD L. BEYNON**

Senior Advisor

C: 412.298.2236

rbeynon@svn.com



## DISCLAIMER

The material contained in this Offering Memorandum is furnished solely for the purpose of considering the purchase of the property within and is not to be used for any other purpose. This information should not, under any circumstances, be photocopied or disclosed to any third party without the written consent of the SVN® Advisor or Property Owner, or used for any purpose whatsoever other than to evaluate the possible purchase of the Property.

The only party authorized to represent the Owner in connection with the sale of the Property is the SVN Advisor listed in this proposal, and no other person is authorized by the Owner to provide any information or to make any representations other than contained in this Offering Memorandum. If the person receiving these materials does not choose to pursue a purchase of the Property, this Offering Memorandum must be returned to the SVN Advisor.

Neither the SVN Advisor nor the Owner make any representation or warranty, express or implied, as to the accuracy or completeness of the information contained herein, and nothing contained herein is or shall be relied upon as a promise or representation as to the future representation of the Property. This Offering Memorandum may include certain statements and estimates with respect to the Property. These Assumptions may or may not be proven to be correct, and there can be no assurance that such estimates will be achieved. Further, the SVN Advisor and the Owner disclaim any and all liability for representations or warranties, expressed or implied, contained in or omitted from this Offering Memorandum, or any other written or oral communication transmitted or made available to the recipient. The recipient shall be entitled to rely solely on those representations and warranties that may be made to it in any final, fully executed and delivered Real Estate Purchase Agreement between it and Owner.

The information contained herein is subject to change without notice and the recipient of these materials shall not look to Owner or the SVN Advisor nor any of their officers, employees, representatives, independent contractors or affiliates, for the accuracy or completeness thereof. Recipients of this Offering Brochure are advised and encouraged to conduct their own comprehensive review and analysis of the Property.

This Offering Memorandum is a solicitation of interest only and is not an offer to sell the Property. The Owner expressly reserves the right, at its sole discretion, to reject any or all expressions of interest to purchase the Property and expressly reserves the right, at its sole discretion, to terminate negotiations with any entity, for any reason, at any time with or without notice. The Owner shall have no legal commitment or obligation to any entity reviewing the Offering Memorandum or making an offer to purchase the Property unless and until the Owner executes and delivers a signed Real Estate Purchase Agreement on terms acceptable to Owner, in Owner's sole discretion. By submitting an offer, a prospective purchaser will be deemed to have acknowledged the foregoing and agreed to release the Owner and the SVN Advisor from any liability with respect thereto.

To the extent Owner or any agent of Owner corresponds with any prospective purchaser, any prospective purchaser should not rely on any such correspondence or statements as binding Owner. Only a fully executed Real Estate Purchase Agreement shall bind the property and each prospective purchaser proceeds at its own risk.



# Table of Contents

## 4

### PROPERTY INFORMATION

Executive Summary	5
Former Architect   Art Lubetz	6
Front Space   Leasing Overview	7
Front Space   Additional Photos	8
Back Space   Leasing Overview	9
Back Space   Additional Photos	10

## 11

### LOCATION INFORMATION

Location Maps	12
Nearby Medical & Educational Institutions	13
Retailer Map	14
Parcel Map	15
Demographics Map & Report	16



**SECTION 1**  
Property  
Information

# EXECUTIVE SUMMARY

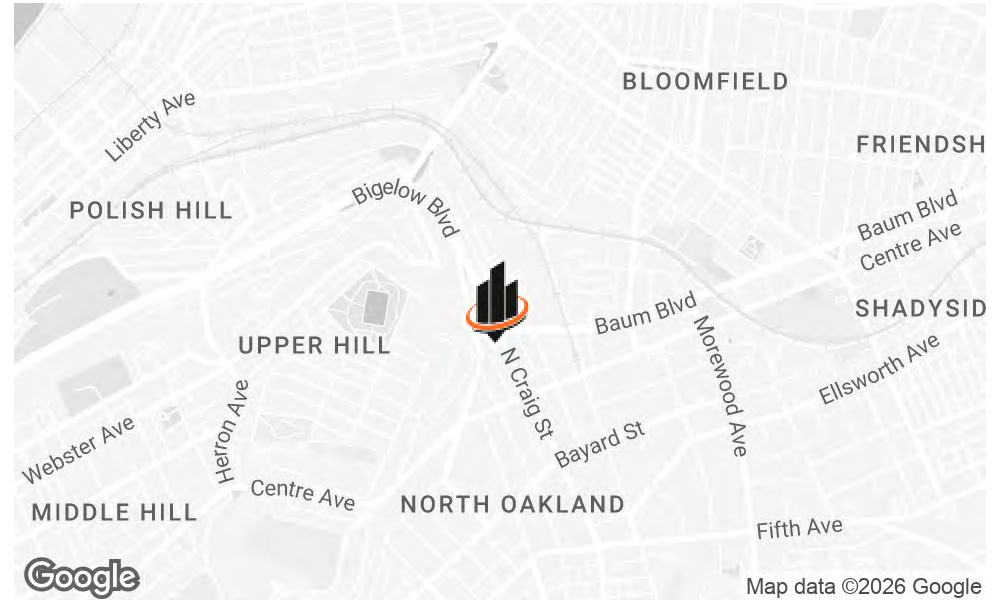

## OFFERING SUMMARY

<b>LEASE RATE:</b>	\$17 - 22 SF/yr (+ Gas/Elec )
<b>BUILDING SIZE:</b>	12,000 SF
<b>AVAILABLE SF:</b>	1,812 - 3,764 SF
<b>LOT SIZE:</b>	8,766 SF
<b>ZONING:</b>	UC-MU
<b>MARKET:</b>	Pittsburgh
<b>SUBMARKET:</b>	Oakland

## PROPERTY OVERVIEW

SVN Three Rivers Commercial Advisors is pleased to present this office space for lease located at 357 N Craig St in Pittsburgh's Oakland neighborhood. Built in 1982, the building is recognized as a notable work of postmodern architecture. Two distinctly unique second floor suites are available immediately, steps from Carnegie Mellon University and the University of Pittsburgh in one of Pittsburgh's most active and amenity-rich submarkets. In addition to the on site parking, each space has its own dedicated private entrance.

## PROPERTY HIGHLIGHTS

- Two Second Floor office suites available immediately, from 1,812 SF to 3,764 SF
- Great location on N Craig St with easy access to Oakland and East Liberty
- Dedicated private entrances
- Walking Distance to CMU, University of Pittsburgh
- On Site parking available

## FORMER ARCHITECT | ART LUBETZ



### ARTHUR "ART" LUBETZ

Arthur "Art" Lubetz was one of Pittsburgh's most celebrated and unconventional architects, a Pittsburgh native who graduated from Carnegie Tech (now Carnegie Mellon University) in 1967 and immediately set up his practice in Oakland, just steps from where 357 N. Craig Street stands today. He served as an Adjunct Professor at CMU's School of Architecture for over 30 years, influencing generations of students and colleagues over the course of a nearly six-decade career. Lubetz created what he called "immersive architecture" at the intersection of architecture, philosophy, art, and neuroscience, a philosophy that made him one of the most distinctive voices in Pittsburgh's built environment. In 2017, the Carnegie Museum of Art's Heinz Architectural Center celebrated his work with the first solo exhibition ever given to a local Pittsburgh architect.

The 2nd floor space at 357 N. Craig was Lubetz's own architectural studio, housed in a building he designed himself. Completed in 1982 by Arthur Lubetz Associates, the building is listed as a notable site in Pittsburgh's Central-North Oakland modern architecture survey. According to the Society of Architectural Historians, the building was conceived with offices grouped in the center of the plan, creating a "building-inside-a-building" effect, with a stucco, concrete, and glass exterior described as "a distinctive but not haughty neighbor to a workaday streetscape." The one-of-a-kind layout is intentional. Lubetz's design philosophy centered on creating spaces that stir the imagination of the people who occupy them, allowing the occupant to "fill in the blanks." For a CMU architecture student, a creative firm, or anyone who values workspace with genuine intellectual provenance, leasing Lubetz's former studio is a rare opportunity to work inside a piece of Pittsburgh history.

# FORMER ARCHITECTURAL STUDIO

## LEASING OVERVIEW

---

<b>ASKING RENT:</b>	\$22/SF + Gas & Elec
<b>AVAILABLE SPACE:</b>	1,812
<b>AVAILABILITY:</b>	Immediately

---

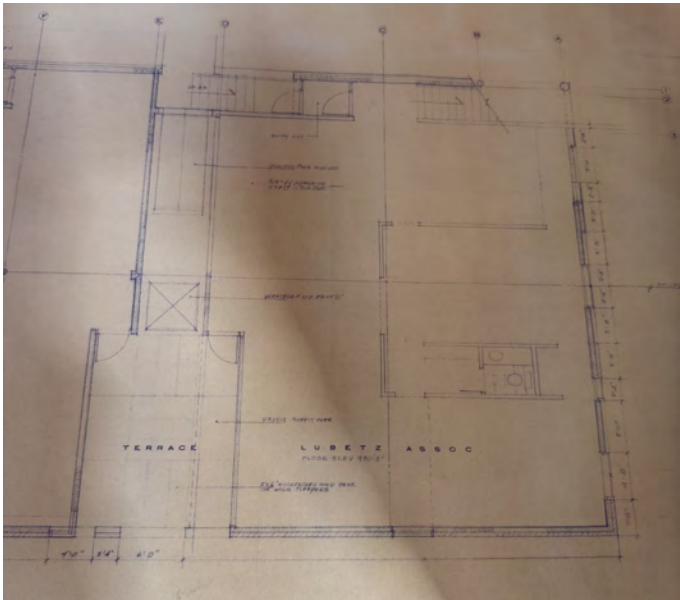

# FORMER ARCHITECTURAL STUDIO | ADDITIONAL PHOTOS





**BACK SPACE | ADDITIONAL PHOTOS**





**SECTION 2**  
Location  
Information



# LOCATION MAPS

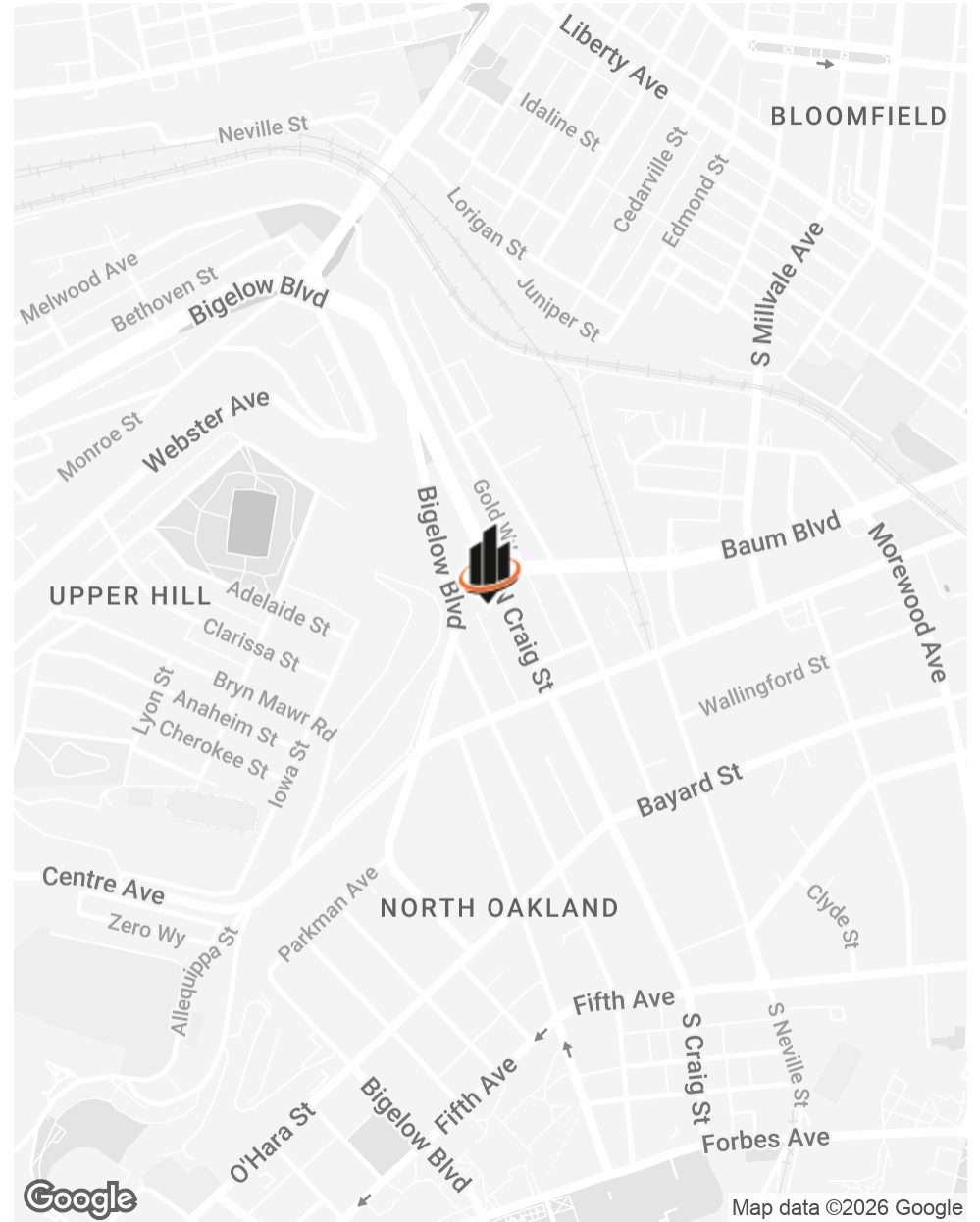
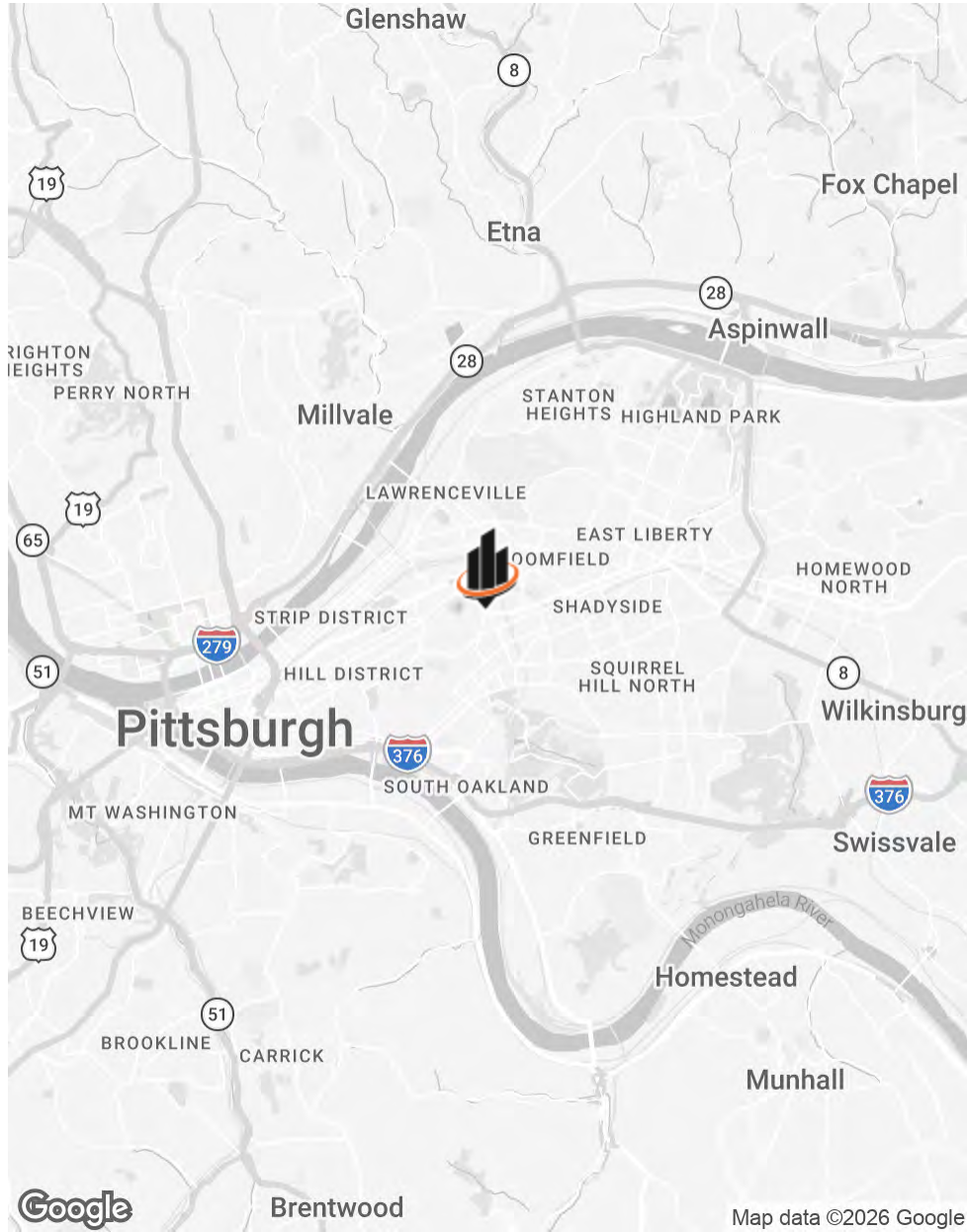

# NEARBY MEDICAL & EDUCATIONAL INSTITUTIONS

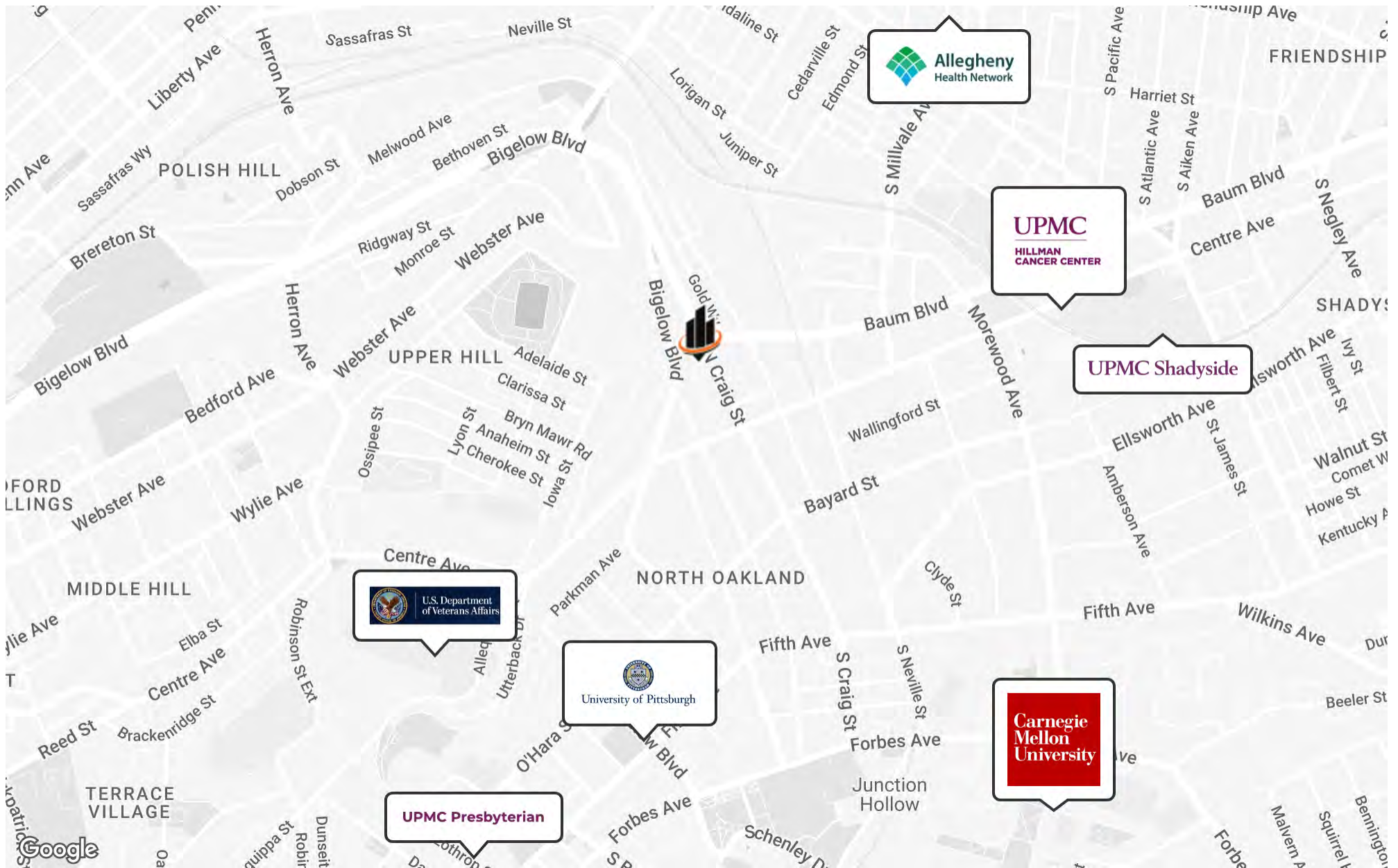

# RETAILER MAP



# PARCEL MAP



# DEMOGRAPHICS MAP & REPORT

## POPULATION

	1 MILE	2 MILES	3 MILES
<b>TOTAL POPULATION</b>	34,730	101,515	184,929
<b>AVERAGE AGE</b>	30.5	31.6	34.1
<b>AVERAGE AGE (MALE)</b>	29.9	30.3	32.9
<b>AVERAGE AGE (FEMALE)</b>	30.6	32.7	35.5

## HOUSEHOLDS & INCOME

	1 MILE	2 MILES	3 MILES
<b>TOTAL HOUSEHOLDS</b>	14,382	46,017	84,718
<b># OF PERSONS PER HH</b>	2.4	2.2	2.2
<b>AVERAGE HH INCOME</b>	\$85,793	\$100,833	\$100,927
<b>AVERAGE HOUSE VALUE</b>	\$329,128	\$353,828	\$321,655

2023 American Community Survey (ACS)

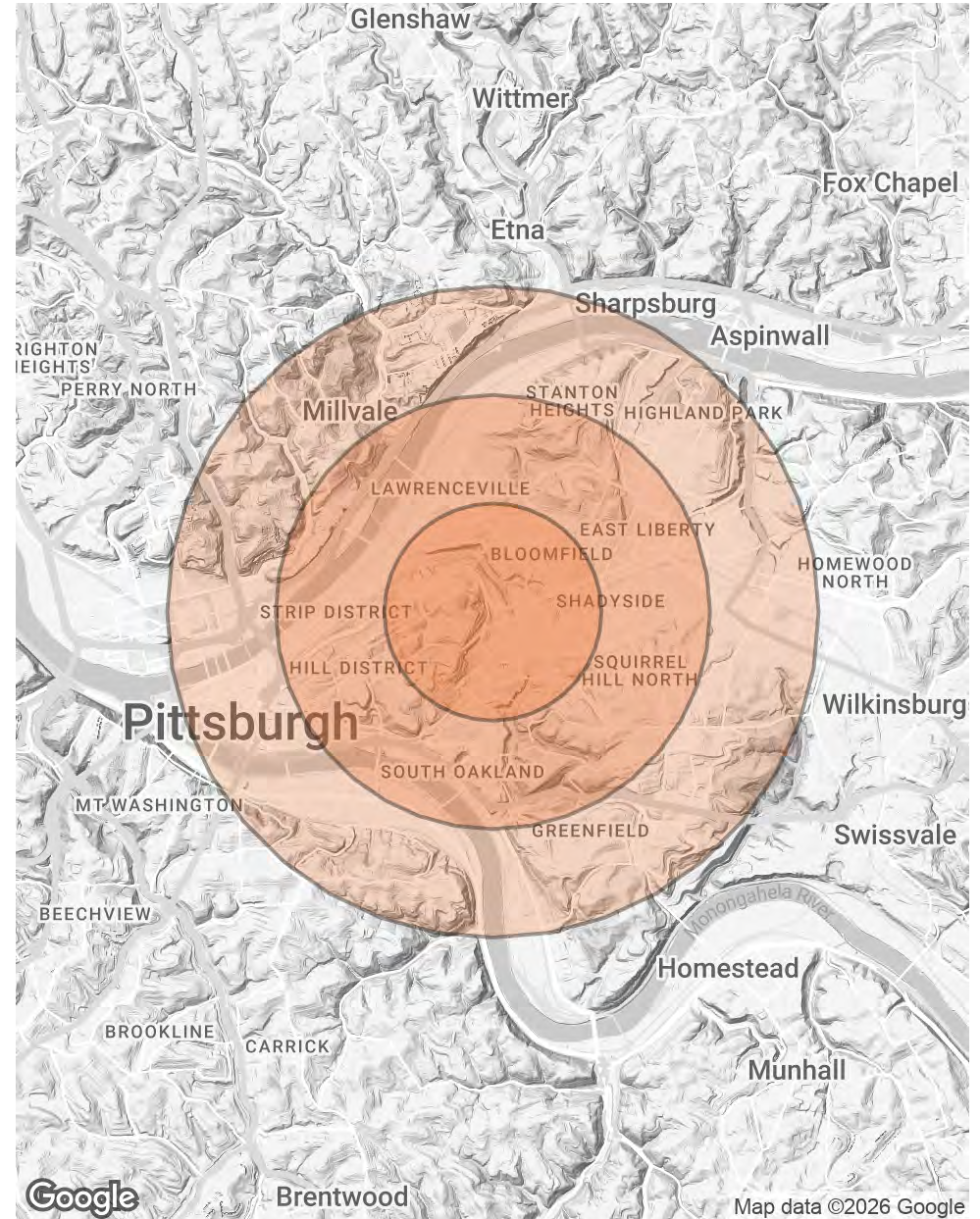

PRESENTED BY:

Max Watterson

Associate Advisor

C: 412.295.9519

max.watterson@svn.com

Richard L. Beynon

Senior Advisor

C: 412.298.2236

rbeynon@svn.com

