

DRAWN BY: CBM
 CHECKED BY:

CONSULTANTS:

CMCi
 A Professional Technical Cadd/Drafting and Design Company
 Design · Space Planning · As-Built · Renovations
 Memphis, Tennessee 38127
 901-333-9910

LOEB PROPERTIES
 PROPOSED OFFICE PLAN for
TANDEM STAFFING
 6753 SHELBY DRIVE
 MEMPHIS, TENNESSEE

REVISIONS	DATE





SHEET TITLE:
PROPOSED FLOOR PLAN
 SCALE: 1/8" = 1'-0"

PROJECT NO. 07-101 DATE 1/3/07

SHEET NUMBER
2.0

- KEY NOTES:**
- ① NEW 3'-0"x7'-0" DOOR TO MATCH EXISTING.
 - ② REMOVE EXISTING WINDOW AND FILL IN WALL TO MATCH ADJACENT.
 - ③ REMOVE EXISTING DESK.

LEGEND

	- EXISTING WALL TO BE DEMOLISHED
	- EXISTING WALL TO REMAIN
	- NEW PARTITION WALL TO BE CONSTRUCTED
	- EXISTING TENANT WALL TO REMAIN

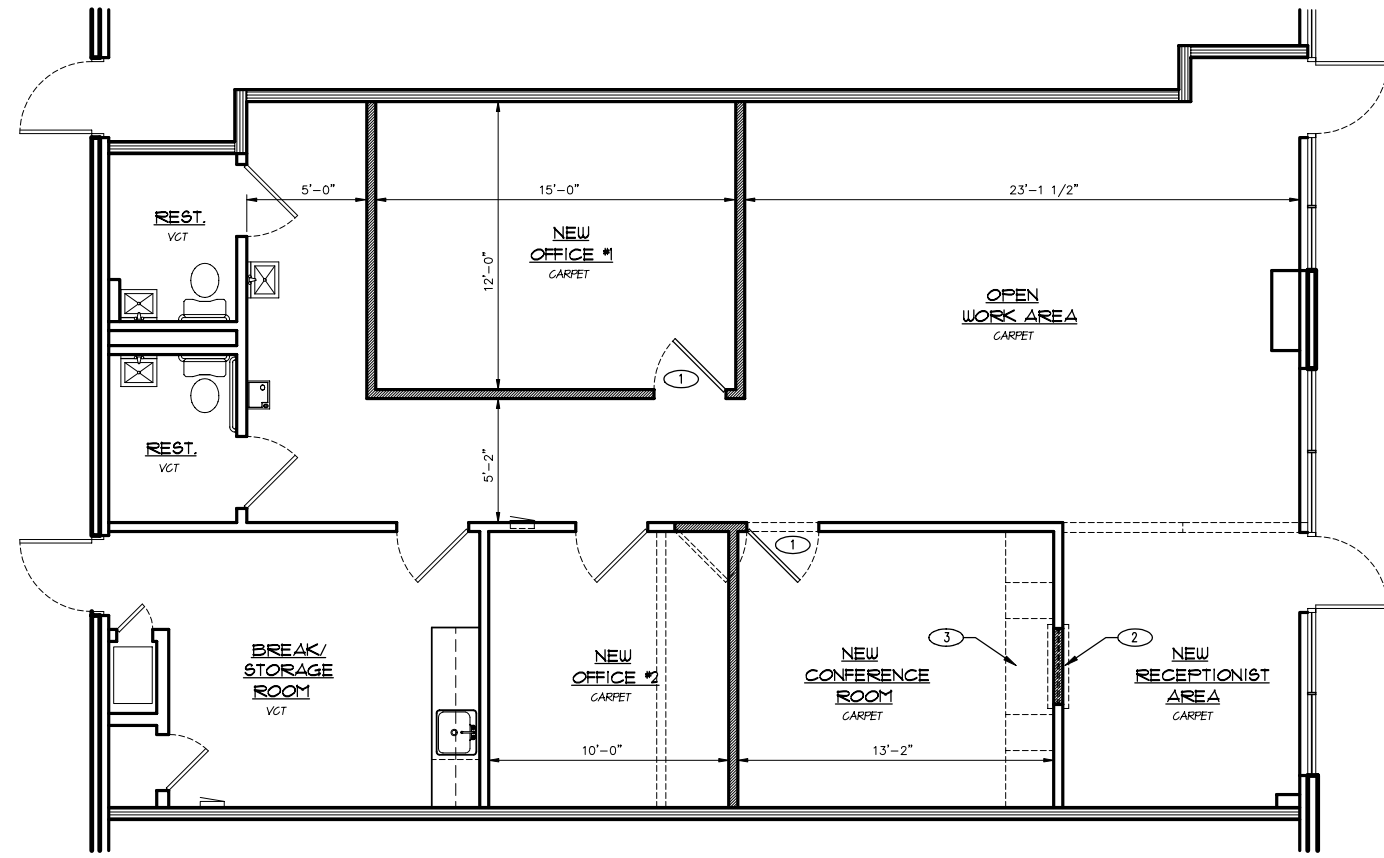

PROPOSED FLOOR PLAN
 SCALE: 1/8" = 1'-0" 1,492 S.F.