ATRIA
PARADISE VALLEY

11811 NORTH TATUM BOULEVARD | PHOENIX, ARIZONA

# SUITE 3030 | ±8,379 SF

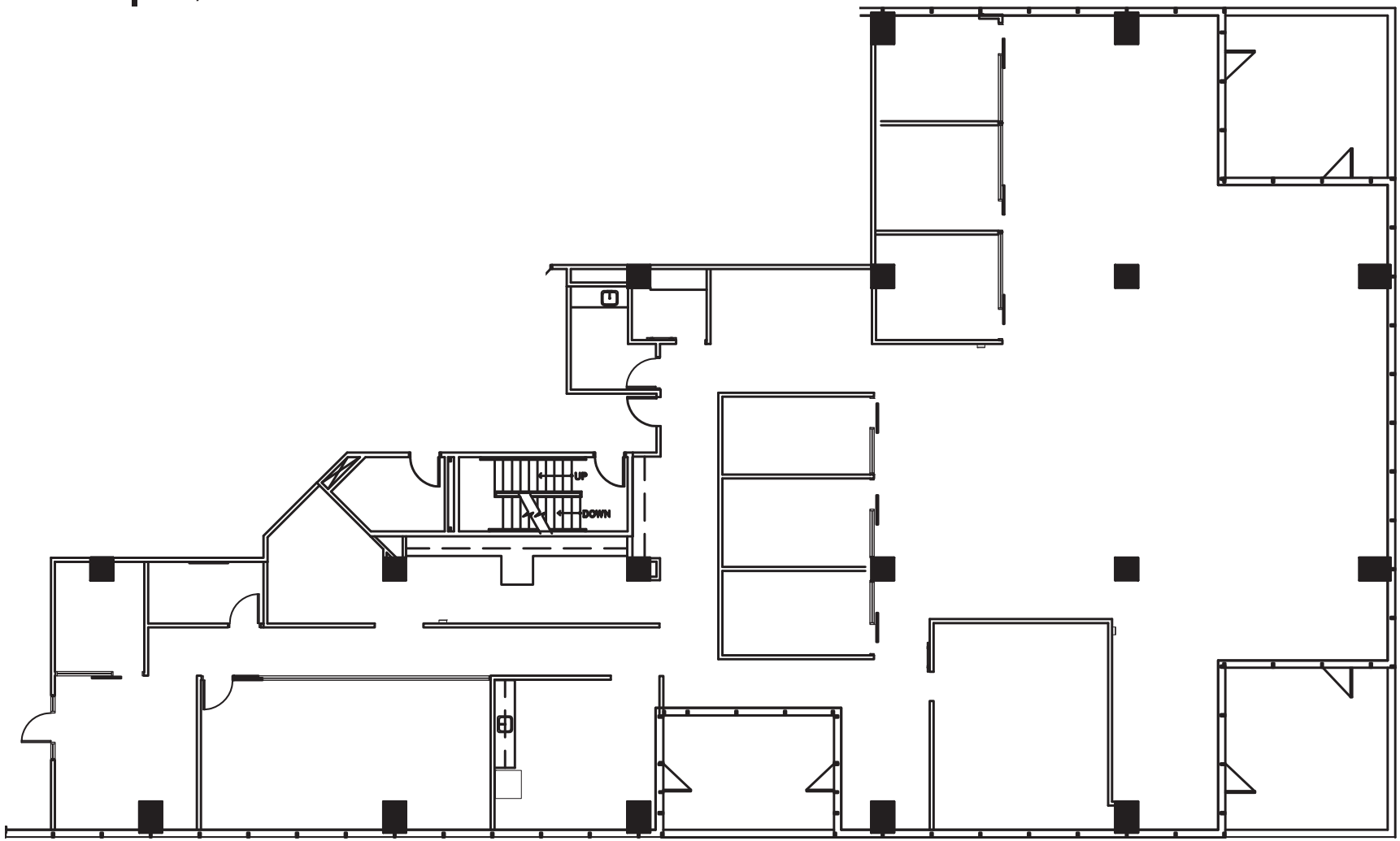


NEWMARK

TIME EQUITIES INC.

For more information, please contact:

**Brett Abramson**
t 602-803-6604
brett.abramson@nmrk.com

**Chris Latvaaho**
t 602-616-7978
chris.latvaaho@nmrk.com

**Chris Beall**
t 602-459-5634
chris.beall@nmrk.com

The information contained herein has been obtained from sources deemed reliable but has not been verified and no guarantee, warranty or representation, either express or implied, is made with respect to such information. Terms of sale or lease and availability are subject to change or withdrawal without notice.