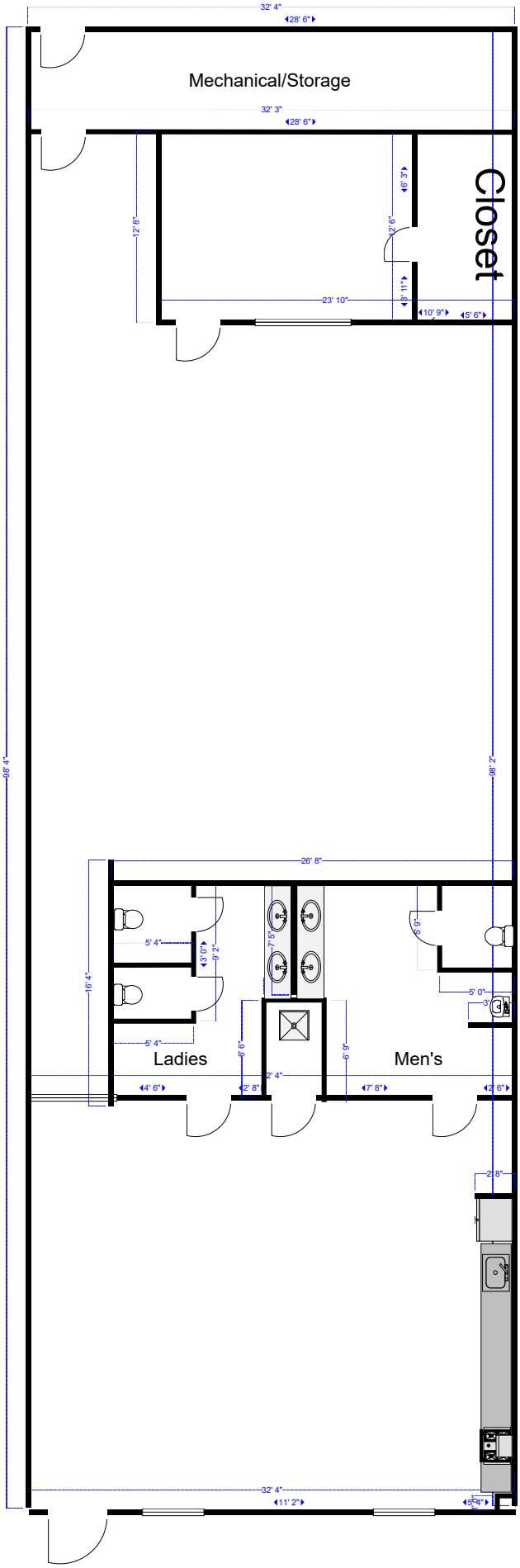
32' 4"
28' 6"
Mechanical/Storage
32' 3"
28' 6"
Closet
12' 8"
6' 3"
2' 6"
3' 11"
23' 10"
10' 9"
5' 6"
98' 4"
98' 2"
26' 8"
5' 4"
3' 0"
9' 2"
7' 5"
6' 9"
16' 4"
5' 0"
3'
5' 4"
Ladies
6' 6"
6' 9"
Men's
2' 4"
4' 6"
2' 8"
47' 8"
2' 6"
2' 8"
32' 4"
11' 2"
5' 4"